

STATE OF NEW MEXICO

ENERGY, MINERALS AND NATURAL RESOURCES DEPARTMENT

OIL CONSERVATION DIVISION

GARREY CARRUTHERS  
GOVERNOR

POST OFFICE BOX 2088  
STATE LAND OFFICE BUILDING  
SANTA FE, NEW MEXICO 87504  
(505) 827-5800

August 17, 1989

Blackwood & Nichols Co., Ltd.  
P.O. Box 1237  
Durango, CO 81302

Attention: William F. Clark

RECEIVED  
AUG 22 1989  
OIL CON. DIV  
DIST. 3

Administrative Order NSL-2685

Dear Mr. Clark:

Reference is made to your application of April 24, 1989 for a non-standard coal gas well location for your Northeast Blanco Unit Well No. 469 to be located 1315 feet from the North line and 645 feet from the East line (Unit H) of Section 13, Township 30 North, Range 8 West, NMPM, Basin Fruitland Coal (Gas) Pool, San Juan County, New Mexico. The E/2 equivalent of said Section 13 shall be dedicated to the well forming a standard 320-acre, more or less, gas spacing and proration unit for said pool.

By the authority granted me under the provisions of Rule 8 of the Special Rules and Regulations for the Basin-Fruitland Coal (Gas) Pool as promulgated by Division Order No. R-8768, the above-described unorthodox coal gas well location is hereby approved.

Sincerely,

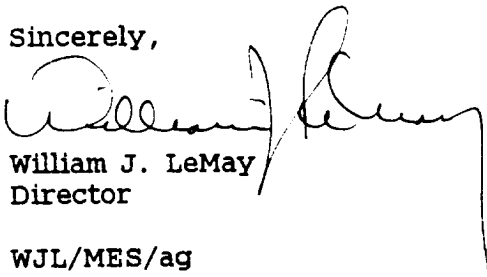
  
William J. LeMay  
Director

WJL/MES/ag

cc: Oil Conservation Division - Aztec  
New Mexico Oil & Gas Engineering Committee - Hobbs  
US Bureau of Land Management - Farmington



STATE OF NEW MEXICO  
**ENERGY AND MINERALS DEPARTMENT**  
OIL CONSERVATION DIVISION  
AZTEC DISTRICT OFFICE

GARREY CARRUTHERS  
GOVERNOR

1000 RIO BRAZOS ROAD  
AZTEC, NEW MEXICO 87410  
(505) 334-6178

Date: 8-8-89

Oil Conservation Division  
P.O. Box 2088  
Santa Fe, NM 87504-2088

Re: Proposed MC \_\_\_\_\_  
Proposed DHC \_\_\_\_\_  
Proposed NSL X \_\_\_\_\_  
Proposed SWD \_\_\_\_\_  
Proposed WFX \_\_\_\_\_  
Proposed PMX \_\_\_\_\_

Gentlemen:

I have examined the application dated 8-4-89  
for the Blackwood & Nichols N.E.B.L. # 469  
Operator Lease & Well No.

H-13-30N-8W and my recommendations are as follows:  
Unit, S-T-R

Approve

Yours truly,

Emmanuel

*Attn: E. Bosch*  
5/23/89

**BLACKWOOD & NICHOLS CO., LTD.**

P.O. BOX 1237  
DURANGO, COLORADO 81302-1237

(303) 247-0728

April 14, 1989

Mr. William LeMay  
New Mexico Oil Conservation Division  
P.O. Box 2088  
Santa Fe, New Mexico 87501

Re: Unorthodox Gas Well Location  
Northeast Blanco Unit No. 469  
1315'FNL - 645'FEL, Sec. 13, T30N, R8W  
San Juan Co., New Mexico

Dear Mr. LeMay;

Blackwood & Nichols Co., Ltd. requests administrative approval of an exception to the footage requirements of Rule 7, R-8768 for the subject well, located in the Basin Fruitland Coal Pool.

This request is for exception due to topography. A Vicinity Map and C-102 are attached for your reference. The location cannot be moved any further to the west due to its proximity to the bluff overlooking the San Juan River. No legal location is available to the north because of the proximity of New Mexico Highway 511 and water and sewer lines for the Navajo Marina.

The east half of Section 13, T30N, R8W, will be dedicated to this well. All offset proration units are operated by Blackwood and Nichols Co., Ltd.

Your prompt consideration of this request is appreciated.

Sincerely,

*William F. Clark*

William F. Clark  
Operations Manager  
Blackwood & Nichols  
Co., Ltd.

RECEIVED

APR 24 1989

OIL CONSERVATION DIV.  
SANTA FE

RECEIVED

MAY 26 1989

OIL CON. DIV.  
DIST. 3

Submit to Appropriate  
District Office  
State Lease - 4 copies  
Fee Lease - 3 copies

State of New Mexico  
Energy, Minerals and Natural Resources Department

Form C-102  
Revised 1-1-89

OIL CONSERVATION DIVISION

P.O. Box 2088  
Santa Fe, New Mexico 87504-2088

DISTRICT I  
P.O. Box 1980, Hobbs, NM 88240

DISTRICT II  
P.O. Drawer DD, Artesia, NM 88210

DISTRICT III  
1000 Rio Brizos Rd., Aztec, NM 87410

WELL LOCATION AND ACREAGE DEDICATION PLAT

All Distances must be from the outer boundaries of the section

Operator Blackwood & Nichols Co., LTD.			Lease Northeast Blanco Unit		Well No. 469
Unit Letter H	Section 13	Township 30 North	Range 8 West	County NMPM	San Juan
Actual Footage Location of Well: 1315 feet from the North line and 645 feet from the East line					
Geologic Level Elev. 5303	Producing Formation Fruitland Coal		Pool Basin Fruitland Coal		Dedicated Acreage: 320 Acres

1. Outline the acreage dedicated to the subject well by colored pencil or hatchure marks on the plat below.

2. If more than one lease is dedicated to the well, outline each and identify the ownership thereof (both as to working interest and royalty).

3. If more than one lease of different ownership is dedicated to the well, have the interest of all owners been consolidated by communitization, unitization, force-pooling, etc.?

☒ Yes ☐ No If answer is "yes" type of consolidation Unitization

If answer is "no" list the owners and tract descriptions which have actually been consolidated. (Use reverse side of this form if necessary.)

No allowable will be assigned to the well until all interests have been consolidated (by communitization, unitization, forced-pooling, or otherwise) or until a non-standard unit, eliminating such interest, has been approved by the Division.

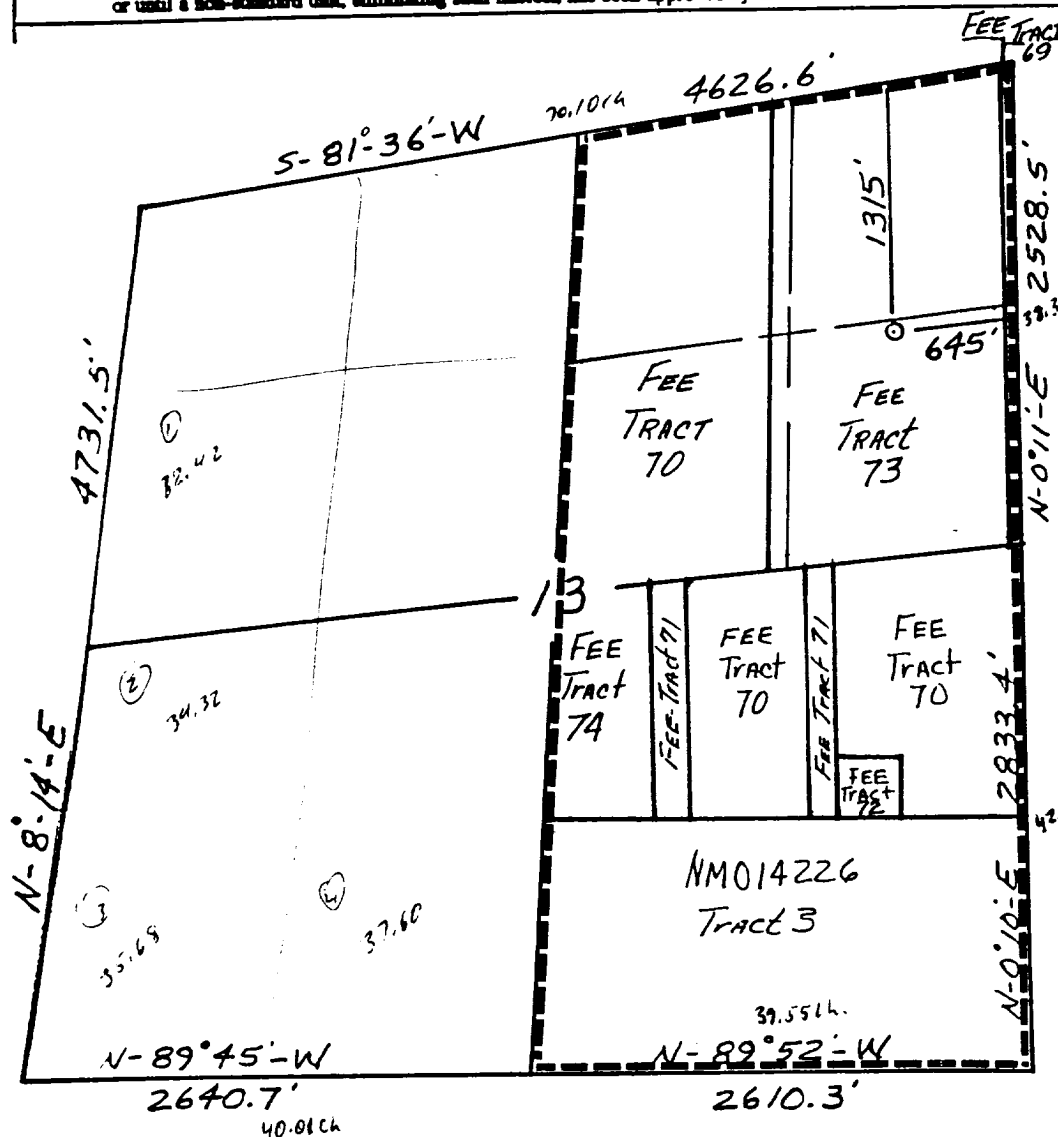

OPERATOR CERTIFICATION

I hereby certify that the information contained herein is true and complete to the best of my knowledge and belief.

Signature  
William F. Clark

Printed Name  
William F. Clark

Position  
Operations Manager

Company  
Blackwood & Nichols, Co.

Date  
April 17, 1989

SURVEYOR CERTIFICATION

I hereby certify that the well location shown on this plat was plotted from field notes of actual surveys made by me or under my supervision, and that the same is true and correct to the best of my knowledge and belief.

2-25-89

Date Surveyed

Neal B. Edwards

Signature of Professional Surveyor

Professional Surveyor

6857

Certification

