

UNITED STATES
DEPARTMENT OF THE INTERIOR
BUREAU OF LAND MANAGEMENT

APPLICATION FOR PERMIT TO DRILL, DEEPEN, OR PLUG BACK

1a. TYPE OF WORK

DRILL ☒

DEEPEN ☐

PLUG BACK ☐

b. TYPE OF WELL

OIL
WELL ☐

GAS
WELL ☒

Coal Seam
OTHER ☐

SINGLE
ZONE ☒

MULTIPLE
ZONE ☐

2. NAME OF OPERATOR

Amoco Production Company

3. ADDRESS OF OPERATOR

2325 East 30th Street, Farmington NM 87401

4. LOCATION OF WELL (Report location clearly and in accordance with any State requirements.)*

At surface

1120' FSL x 1325' FWL

At proposed prod. zone

Same

14. DISTANCE IN MILES AND DIRECTION FROM NEAREST TOWN OR POST OFFICE*

20 miles northeast of Aztec NM

15. DISTANCE FROM PROPOSED*

LOCATION TO NEAREST
PROPERTY OR LEASE LINE, FT.
(Also to nearest drig. unit line, if any)

1120'

16. NO. OF ACRES IN LEASE

1,201.16 ac.

18. DISTANCE FROM PROPOSED LOCATION*

TO NEAREST WELL, DRILLING, COMPLETED,
OR APPLIED FOR, ON THIS LEASE, FT.

19. PROPOSED DEPTH

See attached plan

3390'

17. NO. OF ACRES ASSIGNED
TO THIS WELL

320 W/2

20. ROTARY OR CABLE TOOLS

Rotary

21. ELEVATIONS (Show whether DF, RT, GR, etc.)

6423' GR

DRILLING OPERATIONS AUTHORIZED ARE
SUBJECT TO COMPLIANCE WITH ATTACHED

22. APPROX. DATE WORK WILL START*

As soon as permitted

23. GENERAL REQUIREMENTS MONITORING PROGRAM

This action is subject to technical and
procedural review pursuant to 43 CFR 3165.3
and appeal pursuant to 43 CFR 3165.4.

SIZE OF HOLE	SIZE OF CASING	WEIGHT PER FOOT	SETTING DEPTH	QUANTITY OF CEMENT
12-1/4"	9-5/8"	36# K55	250'	200 cf Class B
8-3/4"	7"	20# K55	2924'	822 cf Class B
6-1/4"	5-1/2"	23# P110	3129'	

Notice of Staking was submitted 04/06/89.

This well was formerly named Moore 3, 3A (MV), 3A (FT) #10

Lease description:

T30N-R8W, NMPM

Sec. 8: W/2

Sec. 4: Lots 1,2, S/2 NE/4, SE/4

Sec. 5: Lots 1,2, S/2 NE/4, SE/4

Sec. 9: SW/4, W/2 SE/4

RECEIVED

MAY 22 1989

OIL CON. DIV.
DIST. 3

IN ABOVE SPACE DESCRIBE PROPOSED PROGRAM: If proposal is to deepen or plug back, give data on present productive zone and proposed new productive zone. If proposal is to drill or deepen directionally, give pertinent data on subsurface locations and measured and true vertical depths. Give blowout preventer program, if any.

24.

SIGNED

J. J. Hampton

TITLE Admin. Supv.

DATE 5/3/89

(This space for Federal or State office use)

PERMIT NO.

APPROVAL DATE

"Approval of this action does

not warrant that the applic

holds legal or equitable rig

or title to this lease."

TITLE

DATE

AMOC

*See Instructions On Reverse Side

Hold C104 FOR CANCELLATION
Title 18 U.S.C. Section 1001, makes it a crime for any person knowingly and willfully to make to any department or agency of the

Submit to Appropriate
District Office
State Lease - 4 copies
Fee Lease - 3 copies

State of New Mexico
Energy, Minerals and Natural Resources Department

Form C-102
Revised 1-1-89

OIL CONSERVATION DIVISION

DISTRICT I
P.O. Box 1980, Hobbs, NM 88240

P.O. Box 2088
Santa Fe, New Mexico 87504-2088

DISTRICT II
P.O. Drawer DD, Artesia, NM 88210

DISTRICT III
1000 Rio Brazos Rd., Aztec, NM 87410

WELL LOCATION AND ACREAGE DEDICATION PLAT

All Distances must be from the outer boundaries of the section

Operator AMOCO PRODUCTION COMPANY			Lease MOORE A		Well No. # 10
Unit Letter M	Section 8	Township 30 NORTH	Range 8 WEST	County NMPM SAN JUAN	
Actual Footage Location of Well: 1120 feet from the SOUTH line and 1325 feet from the WEST line					
Ground level Elev. 6423	Producing Formation Fruitland		Pool Basin Fruitland Coal Gas		Dedicated Acreage: 320 W/2 Acres

1. Outline the acreage dedicated to the subject well by colored pencil or hatchure marks on the plat below.
2. If more than one lease is dedicated to the well, outline each and identify the ownership thereof (both as to working interest and royalty).
3. If more than one lease of different ownership is dedicated to the well, have the interest of all owners been consolidated by communization, unitization, force-pooling, etc.?
☐ Yes ☐ No If answer is "yes" type of consolidation _____
If answer is "no" list the owners and tract descriptions which have actually been consolidated. (Use reverse side of this form if necessary.)
No allowable will be assigned to the well until all interests have been consolidated (by communization, unitization, forced-pooling, or otherwise) or until a non-standard unit, eliminating such interest, has been approved by the Division.

OPERATOR CERTIFICATION

I hereby certify that the information contained herein is true and complete to the best of my knowledge and belief.

Signature
C B Douglas
Printed Name
C. B. Douglas
Position
Dist. Admin. Supv
Company
Amoco Production
Date
April 6, 1989

SURVEYOR CERTIFICATION

I hereby certify that the well location shown on this plat was plotted from field notes of actual surveys made by me or under my supervision, and that the same is true and correct to the best of my knowledge and belief.

Date Surveyed
April 3, 1989

Signature & Seal of Professional Surveyor
Gary D. Vann
GARY D. VANN
7016
Gary
Certified
7016

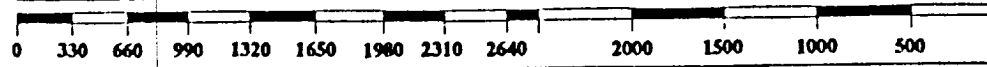
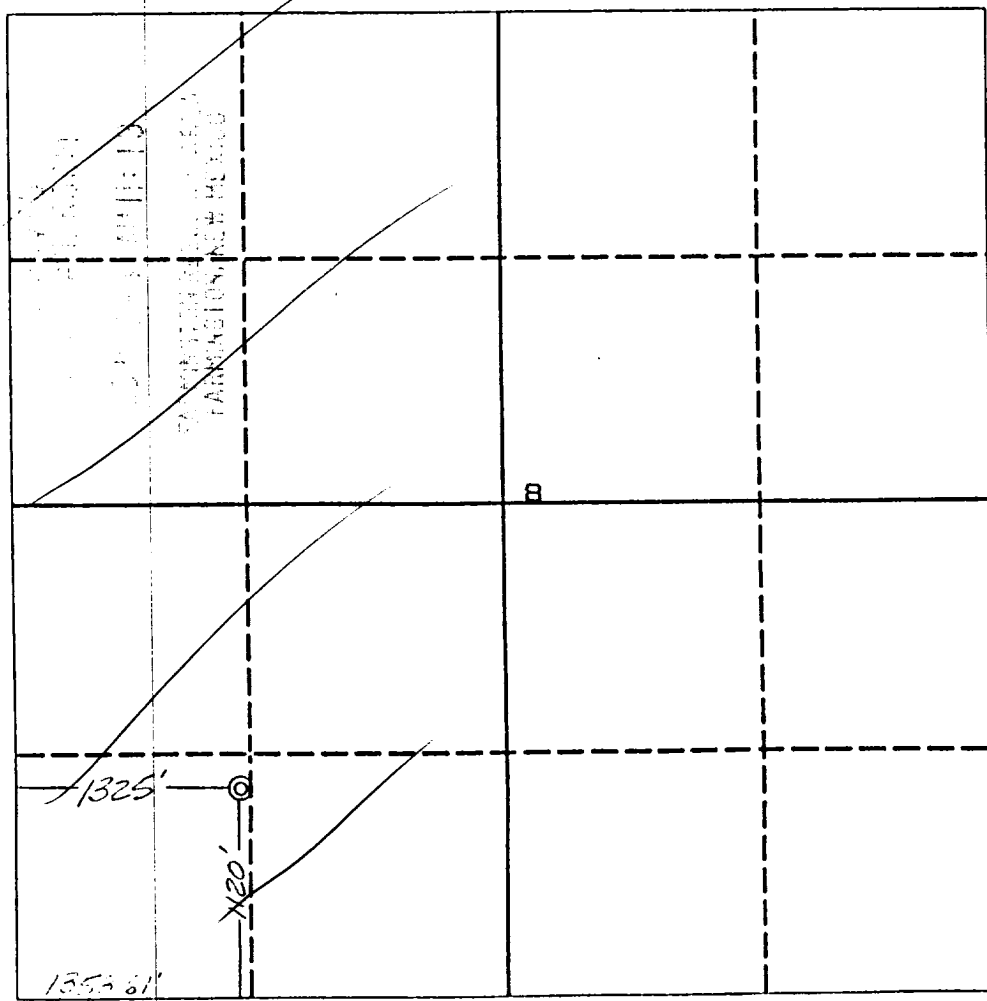
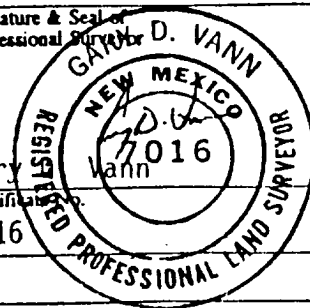

PUMP

82

Canyon

Manga

FIELD

6263

6322

6364

6458

6472

6478

173

511

NAVAJO LAKE
STATE PARK

EXISTING ROADS

NEW ROAD

AMOCO PRODUCTION COMPANY
MOORE A #10
1120' F/SL 1325' F/WL
SEC. 8, T30N, RBW, NMPM
SAN JUAN COUNTY, NEW MEXICO

EXHIBIT C

Archuleta

UNITED STATES
DEPARTMENT OF THE INTERIOR
BUREAU OF LAND MANAGEMENT

SUNDRY NOTICES AND REPORTS ON WELLS

(Do not use this form for proposals to drill or to deepen or plug back to a different reservoir.
Use "APPLICATION FOR PERMIT—" for such proposals.)

1. OIL WELL ☐ GAS WELL ☒ OTHER ☐

2. NAME OF OPERATOR

Amoco Production Company

3. ADDRESS OF OPERATOR

P.O. Box 800, Rm. 1846, Denver, CO 80201

4. LOCATION OF WELL (Report location clearly and in accordance with any State requirements.
See also space 17 below.)
At surface

1120' FSL, 1325' FWL

14. PERMIT NO.

15. ELEVATIONS (Show whether DF, RT, GR, etc.)

6423' GR

5. LEASE DESIGNATION AND SERIAL NO.

SF-078580 -A

6. IF INDIAN, ALLOTTEE OR TRIBE NAME

7. UNIT AGREEMENT NAME

8. FARM OR LEASE NAME

Moore A

9. WELL NO.

#10

10. FIELD AND POOL, OR WILDCAT

Basin Fruitland Coal Gas

11. SEC., T., R., M., OR BLK. AND SURVEY OR AREA

Sec. 8-T30N-R8W

12. COUNTY OR PARISH 13. STATE

San Juan

NM

Check Appropriate Box To Indicate Nature of Notice, Report, or Other Data

NOTICE OF INTENTION TO:

TEST WATER SHUT-OFF

FRACTURE TREAT

SHOOT OR ACIDIZE

REPAIR WELL

(Other) Change well name

PULL OR ALTER CASING

MULTIPLE COMPLETE

ABANDON*

CHANGE PLANS

WATER SHUT-OFF

FRACTURE TREATMENT

SHOOTING OR ACIDIZING

(Other)

(Note: Report results of multiple completion on Well Completion or Re-completion Report and Log form.)

REPAIRING WELL

ALTERING CASING

ABANDONMENT*

17. DESCRIBE PROPOSED OR COMPLETED OPERATIONS (Clearly state all pertinent details, and give pertinent dates, including estimated date of starting any proposed work. If well is directionally drilled, give subsurface locations and measured and true vertical depths for all markers and zones pertinent to this work.)*

Amoco requests approval to change the name of this well from the Moore A #10 to the Moore C #3 for internal purposes.

RECEIVED
JUN 22 1989
OIL CON. DIV.
DIST. 3

18. I hereby certify that the foregoing is true and correct

SIGNED

J. Hampton

TITLE Admin. Supv.

DATE 5/25/89

(This space for Federal or State office use)

APPROVED BY

CONDITIONS OF APPROVAL, IF ANY:

TITLE

NIMOCO

APPROVED

JUN 16 1989

AREA MANAGER

*See Instructions on Reverse Side

Title 18 U.S.C. Section 1001, makes it a crime for any person knowingly and willfully to make to any department or agency of the United States any false, fictitious or fraudulent statements or representations as to any matter within its jurisdiction.