



STATE OF NEW MEXICO
ENERGY AND MINERALS DEPARTMENT
OIL CONSERVATION DIVISION
AZTEC DISTRICT OFFICE

1000 RIO BRAZOS ROAD
AZTEC, NEW MEXICO 87410
(505) 334-6178

OIL CONSERVATION DIVISION
BOX 2088
SANTA FE, NEW MEXICO 87501

DATE 5-20-88

RE: Proposed MC _____
Proposed DHC _____
Proposed NSL X _____
Proposed SWD _____
Proposed WFX _____
Proposed PMX _____

Gentlemen:

I have examined the application dated 5-17-88
for the Meridian Sub Unit 30-6 #465 G-15-36N-74
Operator Lease and Well No. Unit, S-T-R

and my recommendations are as follows:

Approved

Yours truly,

[Signature]

1196-2656

MERIDIAN OIL

May 11, 1988

Mr. William LeMay
New Mexico Oil Conservation Division
Post Office Box 2088
Santa Fe, New Mexico 87501

Dear Mr. LeMay:

This is a request for administrative approval for an unorthodox gas well location in the Undesignated Fruitland Pool.

It is intended to locate the El Paso Natural Gas Company San Juan 30-6 Unit #465 at 1940' from the North line and 1325' from the East line of Section 15, T-30-N, R-7-W, Rio Arriba County, New Mexico.

Extremely rough terrain in the form of steep cliffs makes it impossible to build an orthodox location in the northeast quarter of this section.

A copy of this application is being submitted to all offset operators by certified mail with a request that they furnish your Santa Fe office with a Waiver of Objection, and return one copy to this office.

Plats showing the proposed well location and the terrain in Section 15, along with an ownership plat, are attached.

Sincerely yours,



Peggy Doak

encl.

WAIVER

_____ hereby waives objection to Meridian Oil Inc.'s application for an unorthodox location for their San Juan 30-6 Unit #465 as proposed above.

By: _____

Date: _____

cc: Blackwood & Nichols

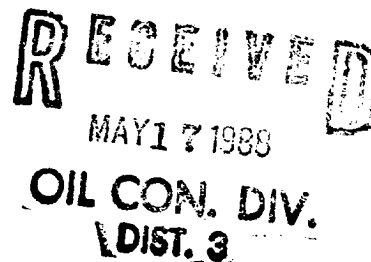

All distances must be from the outer boundaries of the Section.

Operator El Paso Natural Gas Co.			Lease San Juan 30-6 Unit (NM-012694)		Well No. #465
Unit Letter G	Section 15	Township T30N	Range R7W	County Rio Arriba County	
Actual Footage Location of Well					
1940 feet from the North line and		1325 feet from the East line			
Ground Level Elev. 6221	Producing Formation Fruitland Coal		Pool Undesignated	Dedicated Acres: 160 Acres	

1. Outline the acreage dedicated to the subject well by colored pencil or hatchure marks on the plat below.
2. If more than one lease is dedicated to the well, outline each and identify the ownership thereof (both as to working interest and royalty).
3. If more than one lease of different ownership is dedicated to the well, have the interests of all owners been consolidated by communitization, unitization, force-pooling, etc?

☒ Yes ☐ No If answer is "yes," type of consolidation unitization

If answer is "no," list the owners and tract descriptions which have actually been consolidated. (Use reverse side of this form if necessary.)

No allowable will be assigned to the well until all interests have been consolidated (by communitization, unitization, forced-pooling, or otherwise) or until a non-standard unit, eliminating such interests, has been approved by the Division.
Note: reissued to show revised location.

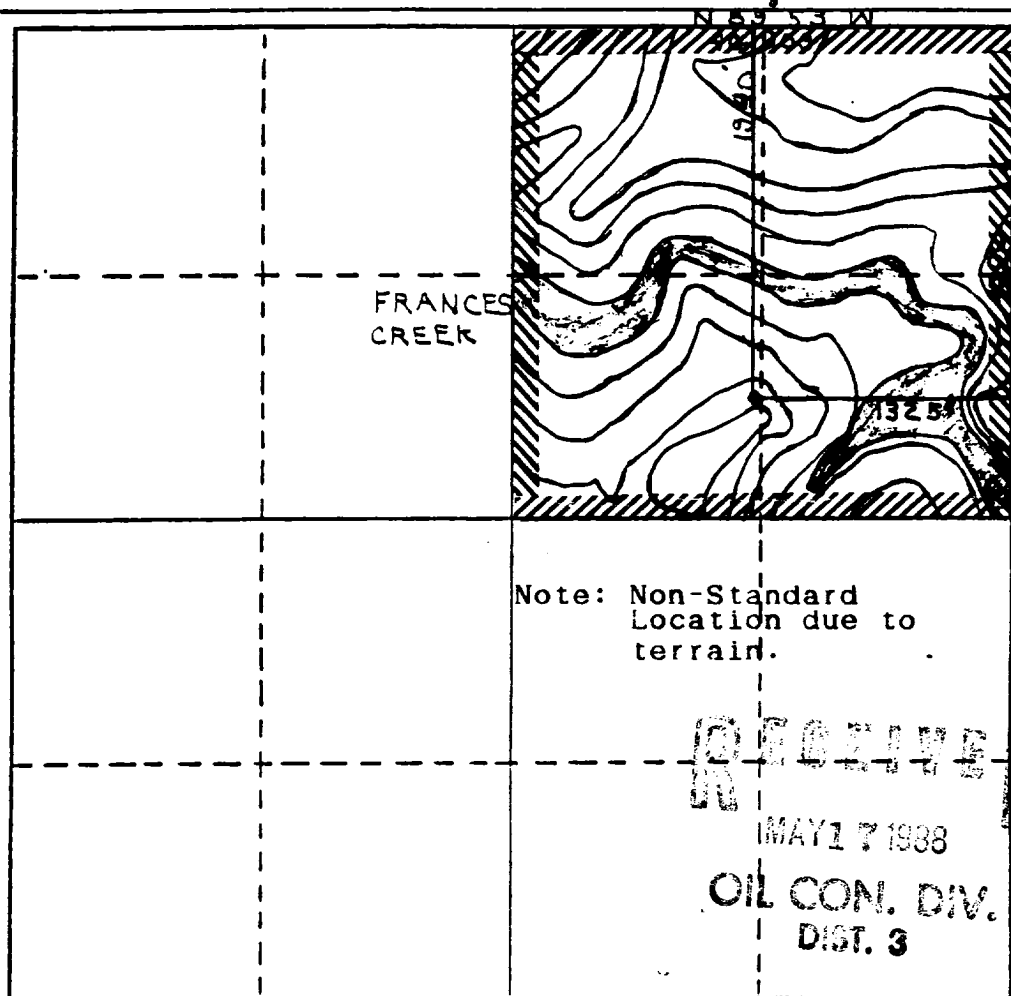

CERTIFICATION

I hereby certify that the information contained herein is true and complete to the best of my knowledge and belief.

Name
Drilling Clerk
Position
El Paso Natural Gas Co
Company

Date

I hereby certify that the well location shown on this plat was plotted from field notes of actual surveys made by me or under my supervision, and that the same is true and correct to the best of my knowledge and belief.

Registered Professional
Land Surveyor

Date Surveyed
April 19, 1988

Registered Land Surveyor
R. Howard Daggett

Certificate No.

9679

0 330 660 990 1320 1650 1980 2310 2640 2970 3300 3630 3960 4290 4620 4950 5280 5610 5940 6270 6600 6930 7260 7590 7920 8250 8580 8910 9240 9570 9900 0

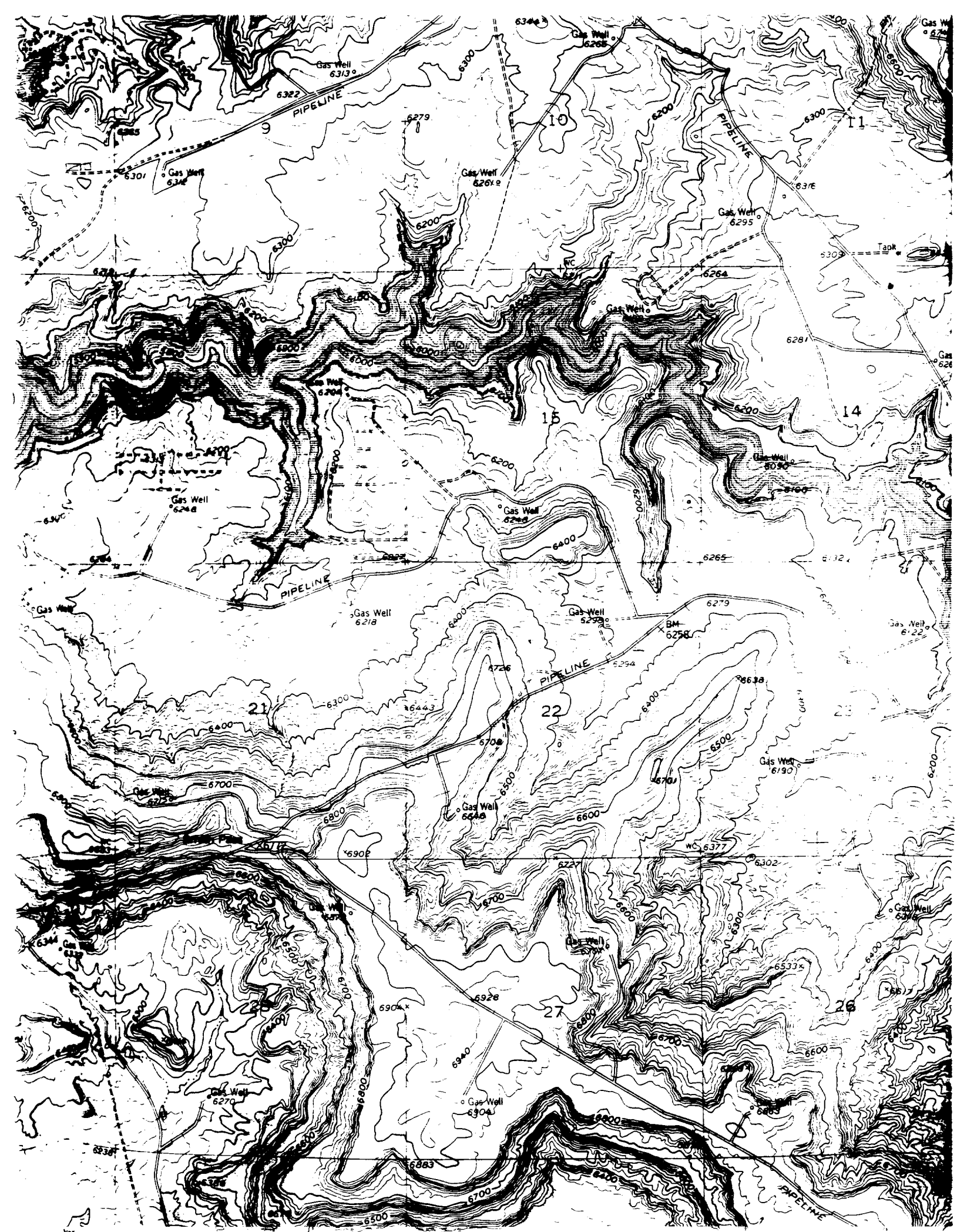

EL PASO NATURAL GAS COMPANY

Well Name San Juan 30-6 Unit #465, Undesignated Fruitland

Footage----- 1940' FNL, 1325' FEL

APPLICATION FOR NON-STANDARD LOCATION

County Rio Arriba State New Mexico Section 15 Township 30N Range 7W

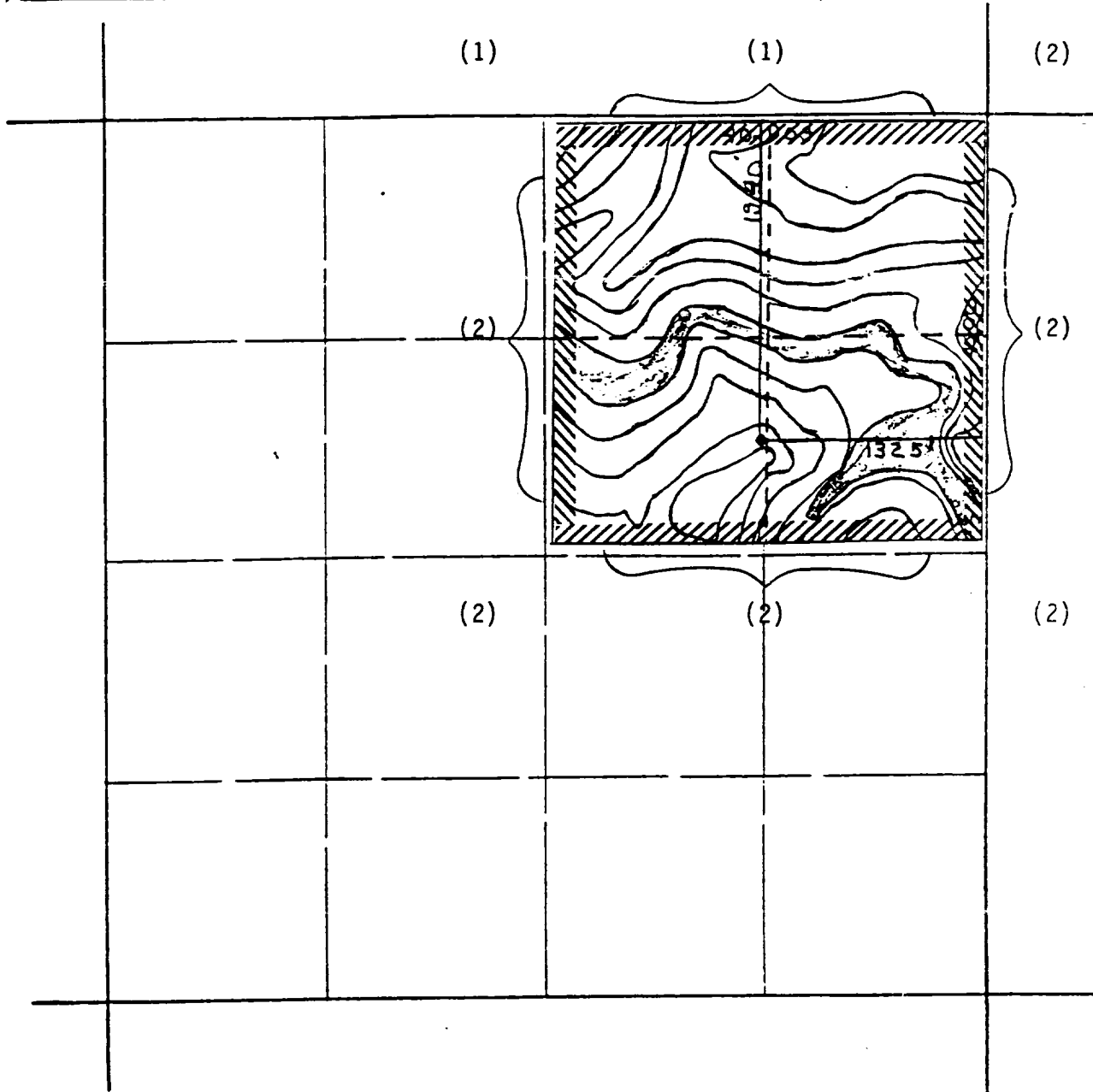

REMARKS:

OFFSET OPERATORS

(1) Blackwood & Nichols, Operator of Northeast Blanco Unit

(2) El Paso Natural Gas Company, Operator of San Juan 30-6 Unit

(Signature)