



STATE OF NEW MEXICO

ENERGY, MINERALS AND NATURAL RESOURCES DEPARTMENT

OIL CONSERVATION DIVISION

GARREY CARRUTHERS
GOVERNOR

POST OFFICE BOX 2088
STATE LAND OFFICE BUILDING
SANTA FE, NEW MEXICO 87504
(505) 827-5801

February 22, 1989

Blackwood & Nichols Co.
P.O. Box 1237
Durango, CO 81302

Attention: William F. Clark,
Operations Manager

Administrative Order NSL-2632

Dear Mr. Clark:

Reference is made to your application of January 30, 1989 for a non-standard coal gas well location for your Northeast Blanco Unit Well No. 451 to be located 210 feet from the North line and 1900 feet from the East line (Unit B) of Section 6, Township 31 North, Range 7 West, NMPM, Basin Fruitland Coal (Gas) Pool, San Juan County, New Mexico. The E/2 equivalent of said Section 6 shall be dedicated to the well forming a standard 320-acre, more or less, gas spacing and proration unit for said pool.

By the authority granted me under the provisions of Rule 8 of the Special Rules and Regulations for the Basin-Fruitland Coal (Gas) Pool as promulgated by Division Order No. R-8768, the above-described unorthodox coal gas well location is hereby approved.

Sincerely,

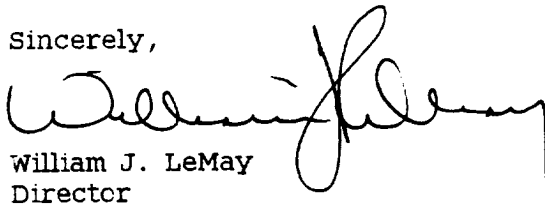

William J. LeMay
Director

WJL/MES/ag

cc: Oil Conservation Division - Aztec
New Mexico Oil & Gas Engineering Committee - Hobbs
US Bureau of Land Management - Farmington
Vic Lyon

RECEIVED
FEB 28 1989
OIL CON. DIV.
DIST. 3



STATE OF NEW MEXICO
ENERGY AND MINERALS DEPARTMENT
OIL CONSERVATION DIVISION
AZTEC DISTRICT OFFICE

STATE DISTRICT HEADQUARTERS
AZTEC, NEW MEXICO 87410
(505) 334-6170

OIL CONSERVATION DIVISION
BOX 2088
SANTA FE, NEW MEXICO 87501

DATE 2-13-89

RE: Proposed MC _____
Proposed DMC _____
Proposed HSL X _____
Proposed SWD _____
Proposed WFX _____
Proposed PMX _____

Gentlemen:

I have examined the application dated 2-10-89
for the Blackwood + Nichols NEBU #451 B-6-30N-20
Operator Lease and Well No. Unit, S-T-R

and my recommendations are as follows:

Approve

Yours truly,

E. B. Brash

BLACKWOOD & NICHOLS Co., LTD.

P.O. BOX 1237

DURANGO, COLORADO 81302-1237

(303) 247-0728

January 23, 1989

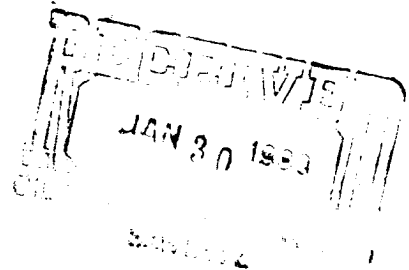

Mr. William LeMay
New Mexico Oil Conservation Division
P.O.Box 2088
Santa Fe, New Mexico 87501

Re: Unorthodox Gas Well Location
Northeast Blanco Unit No. 451
210'FNL - 1900'FEL, Sec.6, T30N, R7W
San Juan Co., New Mexico

Dear Mr. LeMay;

Blackwood & Nichols Co., Ltd. requests administrative approval of an exception to the footage requirements of Rule 7 , R -8768 for the subject well, located in the Basin Fruitland Coal Pool.

This request is for exception due to topography. A Vicinity Map and C-102 are attached for your reference. As evidenced by the Vicinity Map there is no possible way to position a location at a standard footage from the north line because of the steep canyon wall of the Pine River. This location was staked to take advantage of the existing disturbed area adjacent to the existing NEBU # 37.

The east half of Section 6 will be dedicated to this well. All offset proration units are operated by Blackwood and Nichols Co., Ltd.

Your prompt consideration of this request is appreciated.

Sincerely,

William F. Clark
Operations Manager
Blackwood & Nichols
Co., Ltd.

All distances must be from the outer boundaries of the Section.

Operator Blackwood & Nichols Co., LTD.			Lease Northeast Blanco Unit		Well No. 451
Unit Letter B	Section 6	Township 30 North	Range 7 West	County San Juan	
Actual Footage Location of Wells 210 feet from the North line and 1900 feet from the East line					
Ground Level Elev. 6192'	Producing Formation Fruitland Coal		Pool Basin Fruitland Coal		Dedicated Acreage: 320

1. Outline the acreage dedicated to the subject well by colored pencil or hachure marks on the plat below.

2. If more than one lease is dedicated to the well, outline each and identify the ownership thereof (both as to well interest and royalty).

3. If more than one lease of different ownership is dedicated to the well, have the interests of all owners been consolidated by communitization, unitization, force-pooling, etc?

☒ Yes ☐ No If answer is "yes," type of consolidation Unitization

If answer is "no," list the owners and tract descriptions which have actually been consolidated. (Use reverse side of this form if necessary.)

No allowable will be assigned to the well until all interests have been consolidated (by communitization, unitization, force-pooling, or otherwise) or until a non-standard unit, eliminating such interests, has been approved by the Division.

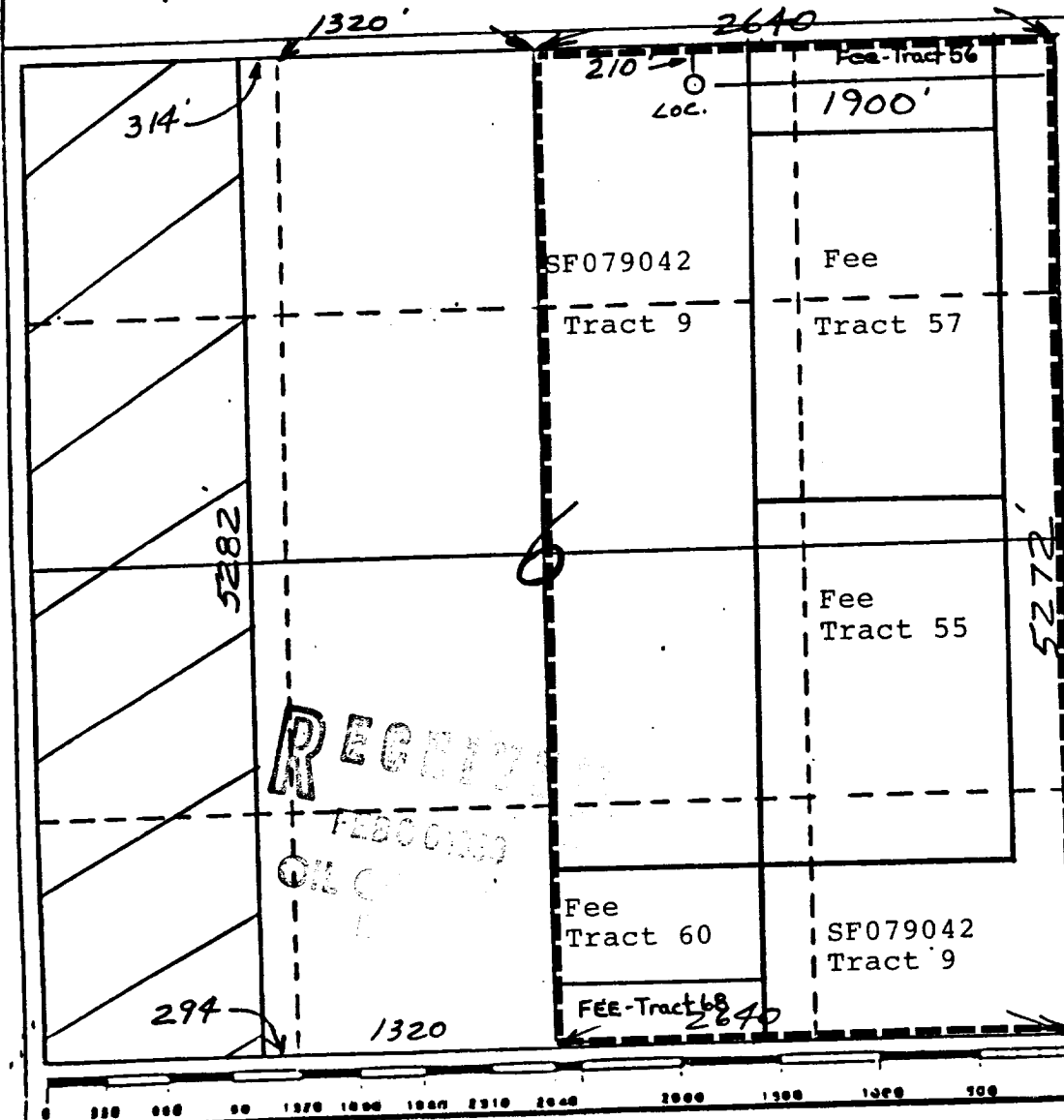

CERTIFICATION

I hereby certify that the information contained herein is true and complete to the best of my knowledge and belief.

William F. Clark
Name

Position
Operations Manager

Company
Blackwood & Nichols

Date
January 24, 1989

I hereby certify that the information shown on this plat was obtained from notes of actual surveys made by me under my supervision, and that it is true and correct to the best of my knowledge and belief.

Neale C. Edward
Date Surveyed

12/23/88

Registered Professional Engineer and/or Land Surveyor

Neale C. Edward

Certificate No. 6857

All distances must be from the outer boundaries of the Section.

Operator Blackwood & Nichols Co., LTD.		Lease Northeast Blanco Unit		Well No. 451
Unit Letter B	Section 6	Township 30 North	Range 7 West	County San Juan
Actual Footage Location of Wells 210 feet from the North line and 1900 feet from the East line				
Ground Level Elev. 6192'	Producing Formation Fruitland Coal		Pool Basin Fruitland Coal	Dedicated Acreage: 320

1. Outline the acreage dedicated to the subject well by colored pencil or hachure marks on the plat below.
2. If more than one lease is dedicated to the well, outline each and identify the ownership thereof (both as to w. interest and royalty).
3. If more than one lease of different ownership is dedicated to the well, have the interests of all owners been consolidated by communitization, unitization, force-pooling, etc?

☒ Yes ☐ No If answer is "yes," type of consolidation Unitization

If answer is "no," list the owners and tract descriptions which have actually been consolidated. (Use reverse of this form if necessary.)

No allowable will be assigned to the well until all interests have been consolidated (by communitization, unitization, force-pooling, or otherwise) or until a non-standard unit, eliminating such interests, has been approved by the Director.

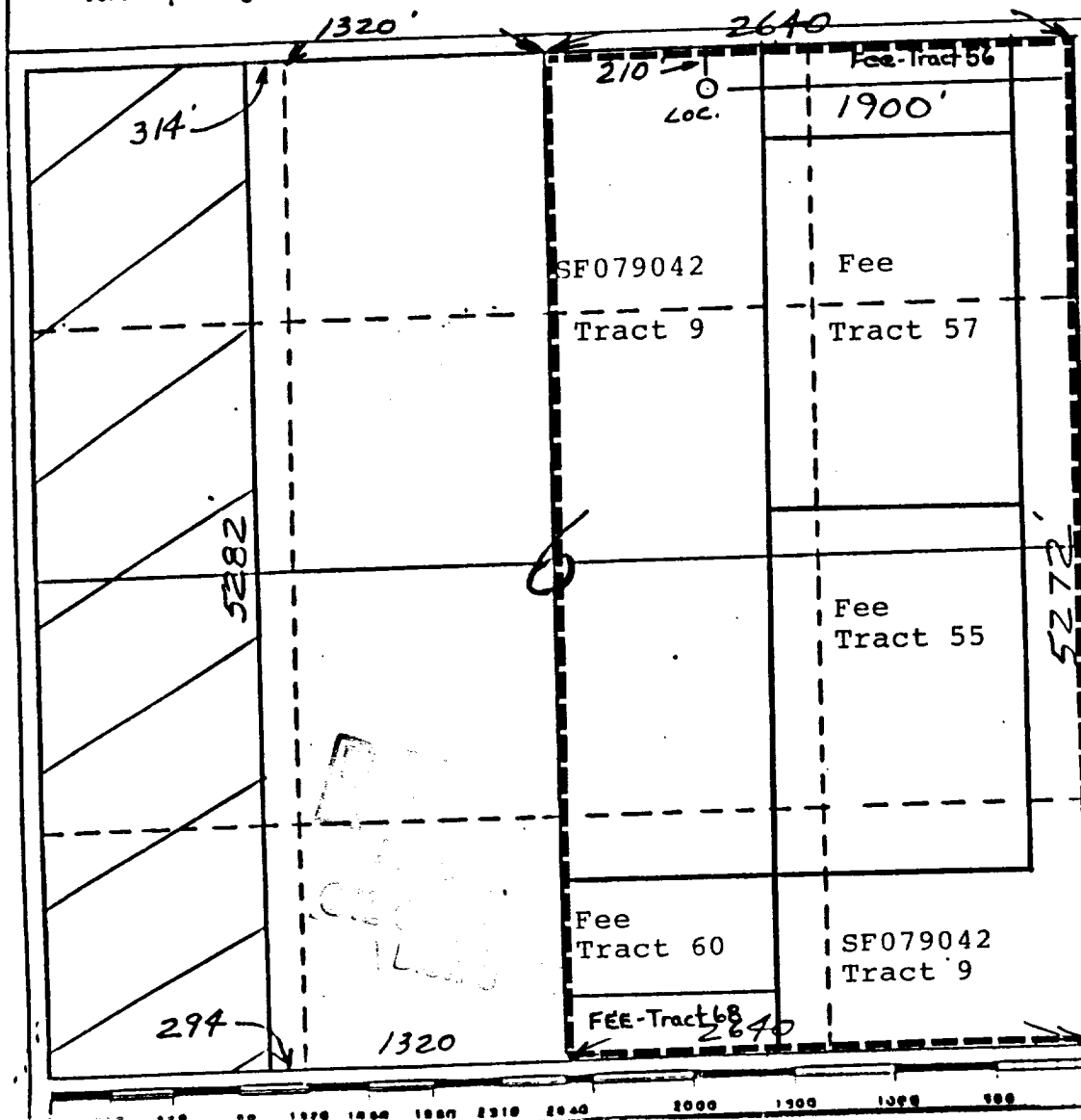

CERTIFICATION

I hereby certify that the information contained herein is true and complete to the best of my knowledge and belief.

William F. Clark
Name

Position
Operations Manager

Company
Blackwood & Nichols

Date
January 24, 1985

I hereby certify that the information shown on this plat was prepared in accordance with the rules and regulations of the State of New Mexico, and that it is true and correct to the best of my knowledge and belief.

Neale C. Edwards
Date Surveyed

12/23/88

Registered Professional Engineer and/or Land Surveyor

Neale C. Edwards

Certificate No. 6857

All distances must be from the outer boundaries of the Section.

Operator Blackwood & Nichols Co., LTD.		Lease Northeast Blanco Unit		Well No. 451
Unit Letter B	Section 6	Township 30 North	Range 7 West	County San Juan
Actual Footage Location of Wells 210 feet from the North line and 1900 feet from the East line				
Ground Level Elev. 6192'	Producing Formation Fruitland Coal		Pool Basin Fruitland Coal	Dedicated Acreage: 320

1. Outline the acreage dedicated to the subject well by colored pencil or hachure marks on the plat below.
2. If more than one lease is dedicated to the well, outline each and identify the ownership thereof (both as to w interest and royalty).
3. If more than one lease of different ownership is dedicated to the well, have the interests of all owners been co dated by communitization, unitization, force-pooling, etc?

☒ Yes ☐ No If answer is "yes," type of consolidation Unitization

If answer is "no," list the owners and tract descriptions which have actually been consolidated. (Use reverse s this form if necessary.)

No allowable will be assigned to the well until all interests have been consolidated (by communitization, unitiz forced-pooling, or otherwise) or until a non-standard unit, eliminating such interests, has been approved by the Di

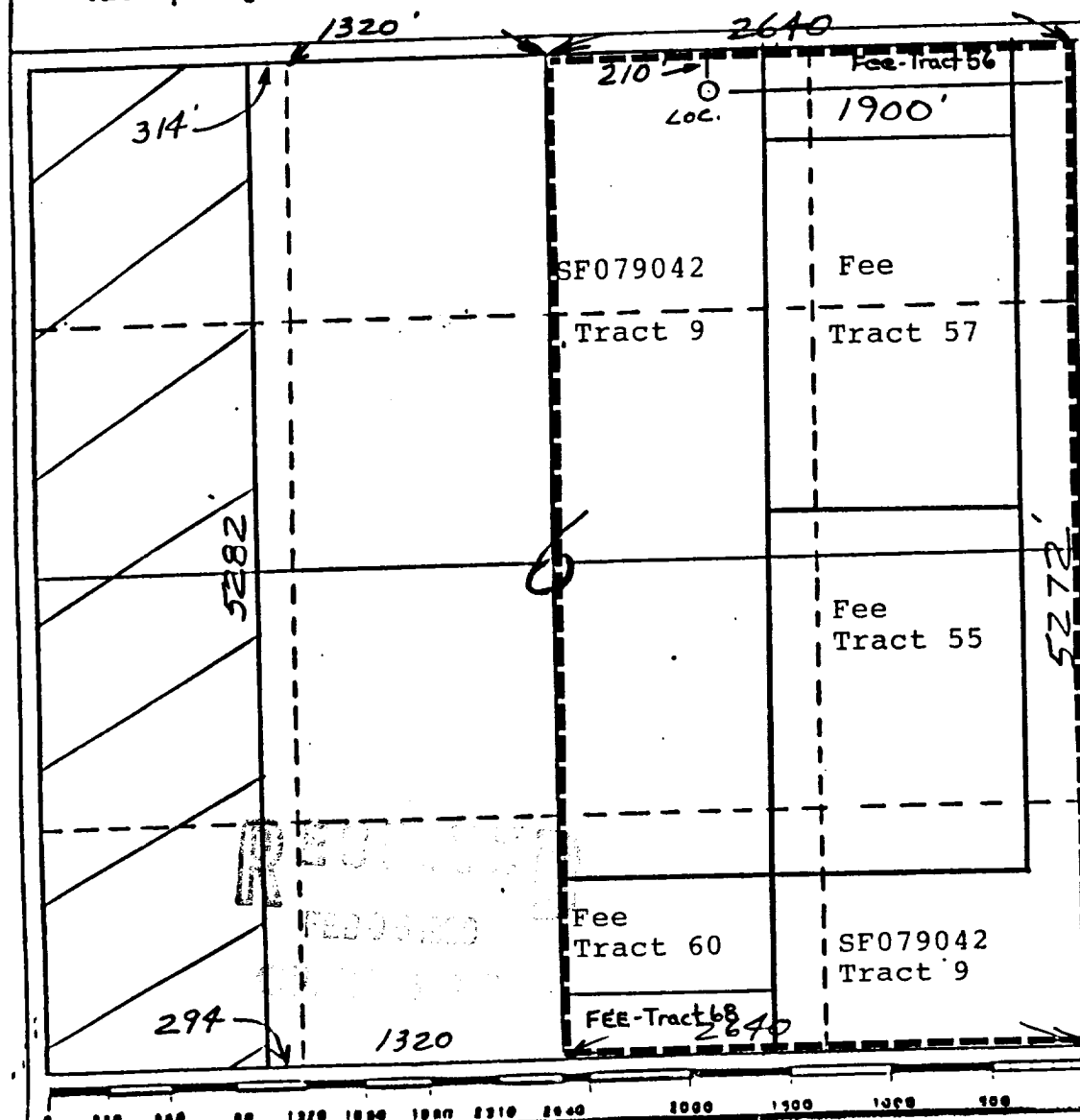

CERTIFICATION

I hereby certify that the information contained herein is true and complete, to the best of my knowledge and belief.

William F. Clark
Name

Position
Operations Manager

Company
Blackwood & Nichols

Date
January 24, 1985

I hereby certify that the information shown on this plat was obtained from notes of inclusion and exclusion made by me under my supervision, and that it is true and correct to the best of my knowledge and belief.

Neale C. Edwards
Date Surveyed

12/23/80

Registered Professional Engineer and/or Land Surveyor

Neale C. Edwards

Certificate No. 6857

