

UNITED STATES
DEPARTMENT OF THE INTERIOR
BUREAU OF LAND MANAGEMENT

FORM APPROVED
Budget Bureau No. 1004-0135
Expires: March 31, 1993

SUNDRY NOTICES AND REPORTS ON WELLS

Do not use this form for proposals to drill or to deepen or reentry to a different reservoir.
Use "APPLICATION FOR PERMIT - " for such proposals

1. Type of Well <input type="checkbox"/> Oil Well <input checked="" type="checkbox"/> Gas Well <input type="checkbox"/> Other		5. Lease Designation and Serial No. SF-078578
2. Name of Operator Amoco Production Company		6. If Indian, Allottee or Tribe Name
Attention: Patty Haeefe		7. If Unit or CA, Agreement Designation
3. Address and Telephone No. P.O. Box 800, Denver, Colorado 80201 (303) 830-4988		8. Well Name and No. Florance Gas Com A 1
4. Location of Well (Footage, Sec., T., R., M., or Survey Description) 1980' FNL 1710' FEL Sec. 22 T 30N R 8W Unit G		9. API Well No. 3004527415
		10. Field and Pool, or Exploratory Area Basin Fruitland Coal Gas
		11. County or Parish, State San Juan New Mexico

12. CHECK APPROPRIATE BOX(S) TO INDICATE NATURE OF NOTICE, REPORT, OR OTHER DATA

TYPE OF SUBMISSION	TYPE OF ACTION
<input checked="" type="checkbox"/> Notice of Intent	<input checked="" type="checkbox"/> Abandonment
<input type="checkbox"/> Subsequent Report	<input type="checkbox"/> Recompletion
<input type="checkbox"/> Final Abandonment Notice	<input type="checkbox"/> Plugging Back
	<input type="checkbox"/> Casing Repair
	<input type="checkbox"/> Altering Casing
	<input type="checkbox"/> Other _____
	<input type="checkbox"/> Change of Plans
	<input type="checkbox"/> New Construction
	<input type="checkbox"/> Non-Routine Fracturing
	<input type="checkbox"/> Water Shut-Off
	<input type="checkbox"/> Conversion to Injection
	<input type="checkbox"/> Dispose Water

(Note: Report results of multiple completion on Well Completion or Recompletion Report and Log form.)

13. Describe Proposed or Completed Operations (Clearly state all pertinent details, and give pertinent dates, including estimated date of starting any proposed work. If well is directionally drilled, give subsurface locations and measured and true vertical depths for all markers and zones pertinent to this work.)*

The subject well is shut in and is not capable of producing. The production equipment has been removed and moved to the replacement well (the Florance Gas Com A #1R). Amoco Production Company intends to plug and abandon the subject well per the attached procedures.

Please contact Patty Haeefe at (303) 830-4988 if you have any questions.

RECEIVED
FEB - 8 1995
OIL CON. DIV.
DIST. 3

14. I hereby certify that the foregoing is true and correct

Signed Patty Haeefe Title Business Associate Date 02-01-1995

(This space for Federal or State office use)

Approved by _____ Title _____ Date _____
Conditions of approval, if any:

APPROVED AS AMENDED

FEB 03 1995

Title 18 U.S.C. Section 1001, makes it a crime for any person knowingly and willfully to make to any department or agency of the United States any false, fictitious, or fraudulent statements or representations as to any matter within its jurisdiction.

NMOCD
DISTRICT MANAGER

PXA Procedures

Florance Gas Com A #1

1. Check location for anchors. Install if necessary. Test anchors.
2. MIRUSU. Blow down well. Kill if necessary with fresh water. NDWH. NUBOP.
3. POOH with 2 3/8" tbg. RIH with tbg and cement retainer, set retainer at 2647'. Squeeze perfs at 2697' to 2847 with 68.014 cuft cement. Pull out of retainer and spot cement plug to 2336' with 38.160 cuft cement.
4. Pull up hole and spot a cement plug from 1500' to surface with 342.55 cuft cement.
5. NDBOP. Cut off casing and wellhead. Install PXA marker according to BLM or State requirements.
6. Turn over to John Schwartz for reclamation.
7. Rehabilitate location according to BLM or State requirements.

FLORANCE GAS COM A #1
 LOCATION - 22C-30N-8W
 SINGLE FT
 ORIG. COMPLETION - 10/89
 GL 6021 KB 6033
 LAST FILE UPDATE - 4/94 BY CSW

DEPTH: 37
 04527415

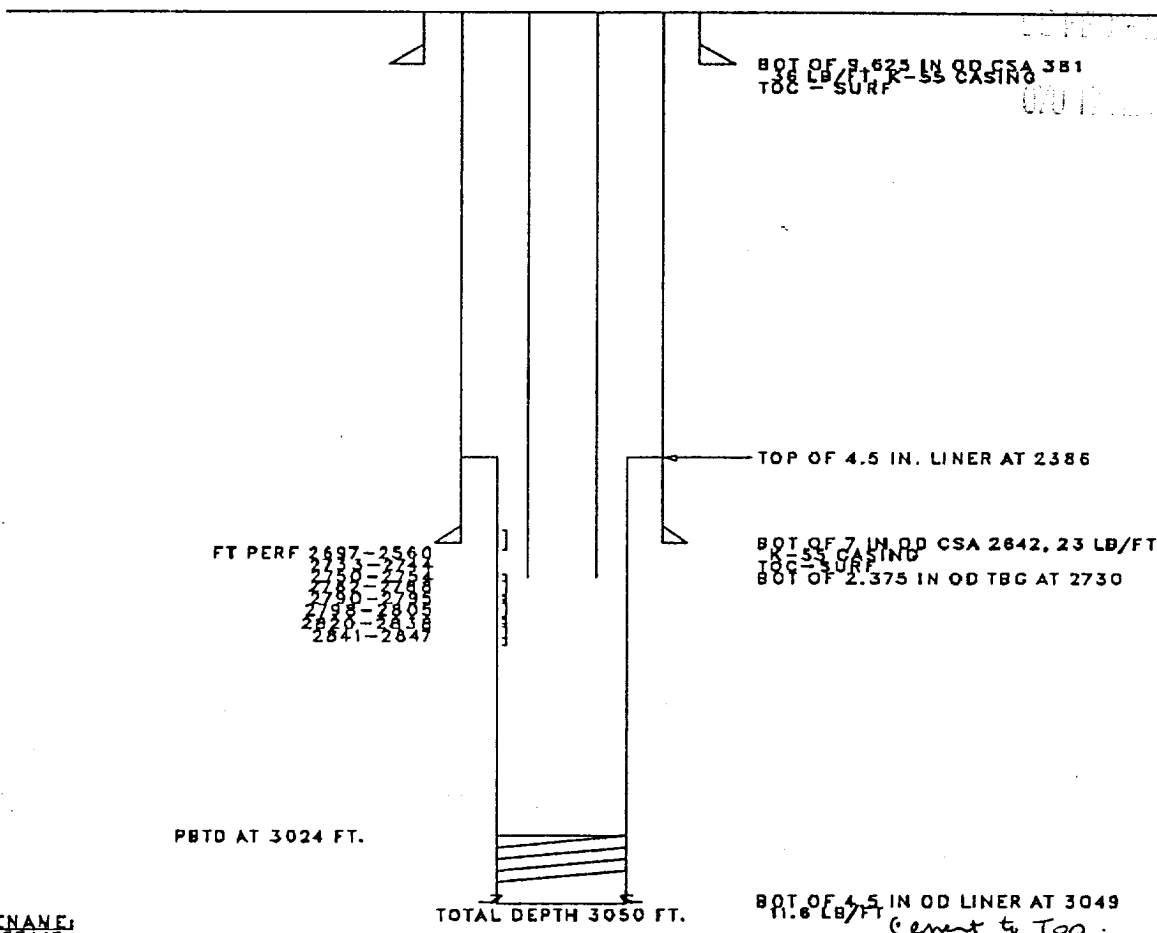

FILENAME:
 04527415

BOT OF 4.5 IN OD LINER AT 3049
 11.6 LB/FT Cement to Top