

UNITED STATES
DEPARTMENT OF THE INTERIOR
BUREAU OF LAND MANAGEMENT

30-045-28044
Form approved.
Budget Bureau No. 1004-0136
Expires August 31, 1985

APPLICATION FOR PERMIT TO DRILL, DEEPEN, OR PLUG BACK

1a. TYPE OF WORK DRILL <input checked="" type="checkbox"/> DEEPEN <input type="checkbox"/> PLUG BACK <input type="checkbox"/>				5. LEASE DESIGNATION AND SERIAL NO. NM 24733 020504	
b. TYPE OF WELL OIL WELL <input type="checkbox"/> GAS WELL <input checked="" type="checkbox"/> OTHER <input type="checkbox"/> SINGLE ZONE <input checked="" type="checkbox"/> MULTIPLE ZONE <input type="checkbox"/>				6. IF INDIAN, ALLOTTEE OR TRIBE NAME	
2. NAME OF OPERATOR MESA OPERATING LIMITED PARTNERSHIP				7. UNIT AGREEMENT NAME	
3. ADDRESS OF OPERATOR P.O. BOX 2009, AMARILLO, TEXAS 79189				8. FARM OR LEASE NAME FC FED COM	
4. LOCATION OF WELL (Report location clearly and in accordance with any State requirements.) At surface 794' FNL & 1535' FEL At proposed prod. zone Same				9. WELL NO. # 19	
14. DISTANCE IN MILES AND DIRECTION FROM NEAREST TOWN OR POST OFFICE* 4 miles NW of Bloomfield, New Mexico				10. FIELD AND POOL, OR WILDCAT Basin Fruitland Coal	
15. DISTANCE FROM PROPOSED* LOCATION TO NEAREST PROPERTY OR LEASE LINE, FT. (Also to nearest drlg. unit line, if any) 794'		16. NO. OF ACRES IN LEASE 150.38		17. NO. OF ACRES ASSIGNED TO THIS WELL N/2 320/288	
18. DISTANCE FROM PROPOSED LOCATION* TO NEAREST WELL, DRILLING, COMPLETED, OR APPLIED FOR, ON THIS LEASE, FT. 300'		19. PROPOSED DEPTH 2120'		20. ROTARY OR CABLE TOOLS Rotary	
21. ELEVATIONS (Show whether DF, RT, GR, etc.) This action is subject to technical and procedural review pursuant to 43 CFR 3165.3 and appeal pursuant to 43 CFR 3165.4. 5808' GR PROPOSED CASING AND CEMENTING PROGRAM				22. APPROX. DATE WORK WILL START* DRILLING OPERATIONS AUTHORIZED ARE SUBJECT TO COMPLIANCE WITH ATTACHED "GENERAL REQUIREMENTS".	
23.					
SIZE OF HOLE	SIZE OF CASING	WEIGHT PER FOOT	SETTING DEPTH		
12 1/4"	8 5/8"	24#	200'	150 'B' (177Ft ³) + 2% CaCl (Surf)	
7 7/8"	5 1/2"	17#	2120'	300 Poz (540Ft ³) / 200 'B' (236Ft ³)	

Propose to spud well with 12 1/4" hole and drill to 200' and set 8 5/8" surface casing. Will cement with 150 sx of Class "B" and raise cement to surface. Will nipple up 2000 psi BOP assembly and drill 7 7/8" hole to TD of + 2120' with fresh water mud system. Will then log well and evaluate for possible commercial production. If successful, will then run 5 1/2" casing to + 2120' and cement with 300 sx Pozmix followed by 200 Class "B" cement. Will move off drilling rig and move in completion unit.

RECEIVED
JUL 25 1990
OIL CON. DIV
DIST. 3

xc: BLM-Farmington (0+5), NMOCD-Aztec (1), WF, Reg, Land, Expl., Drlg
IN ABOVE SPACE DESCRIBE PROPOSED PROGRAM: If proposal is to deepen or plug back, give data on present productive zone and proposed new productive zone. If proposal is to drill or deepen directionally, give pertinent data on subsurface locations and measured and true vertical depths. Give blowout preventer program, if any.

24. SIGNED <u>Carey L. McKee</u> TITLE <u>Regulatory Analyst</u> DATE <u>6/14/90</u>	
(This space for Federal or State office use)	
PERMIT NO. _____	APPROVAL DATE _____
APPROVED BY _____	TITLE _____
CONDITIONS OF APPROVAL, IF ANY:	
JUL 20 1990 AREA MANAGER	

NMOCD

*See Instructions On Reverse Side

Submit to Appropriate
District Office
State Leases - 4 copies
Fee Leases - 3 copies

State of New Mexico
Energy, Minerals and Natural Resources Department

Form C-102
Revised 1-1-89

OIL CONSERVATION DIVISION

P.O. Box 2088

Santa Fe, New Mexico 87504-2088

DISTRICT I

P.O. Box 1980, Hobbs, NM 88240

DISTRICT II

P.O. Drawer DD, Artesia, NM 88210

DISTRICT III

1000 Rio Brazos Rd., Aztec, NM 87410

WELL LOCATION AND ACREAGE DEDICATION PLAT

All Distances must be from the outer boundaries of the section

Operator Mesa Operating Limited Partnership			Lease F.C. Federal Com		Well No. 19
Unit Letter B	Section 6	Township T29N	Range R11W	County San Juan	
Actual Footage Location of Well: 794 feet from the North line and 1535 feet from the East line					
Ground level Elev. 5808	Producing Formation Fruitland Coal		Pool Basin Fruitland Coal	Dedicated Acreage: N/2 320 Acres	
<p>1. Outline the acreage dedicated to the subject well by colored pencil or hatchure marks on the plat below.</p> <p>2. If more than one lease is dedicated to the well, outline each and identify the ownership thereof (both as to working interest and royalty).</p> <p>3. If more than one lease of different ownership is dedicated to the well, have the interest of all owners been consolidated by communitization, unitization, force-pooling, etc.? <input checked="" type="checkbox"/> Yes <input type="checkbox"/> No If answer is "yes" type of consolidation <u>Communitization</u></p> <p>If answer is "no" list the owners and tract descriptions which have actually been consolidated. (Use reverse side of this form if necessary.)</p> <p>No allowable will be assigned to the well until all interests have been consolidated (by communitization, unitization, forced-pooling, or otherwise) or until a non-standard unit, eliminating such interest, has been approved by the Division.</p>					

0 330 660 990 1320 1650 1980 2310 2640 2000 1500 1000 500 0

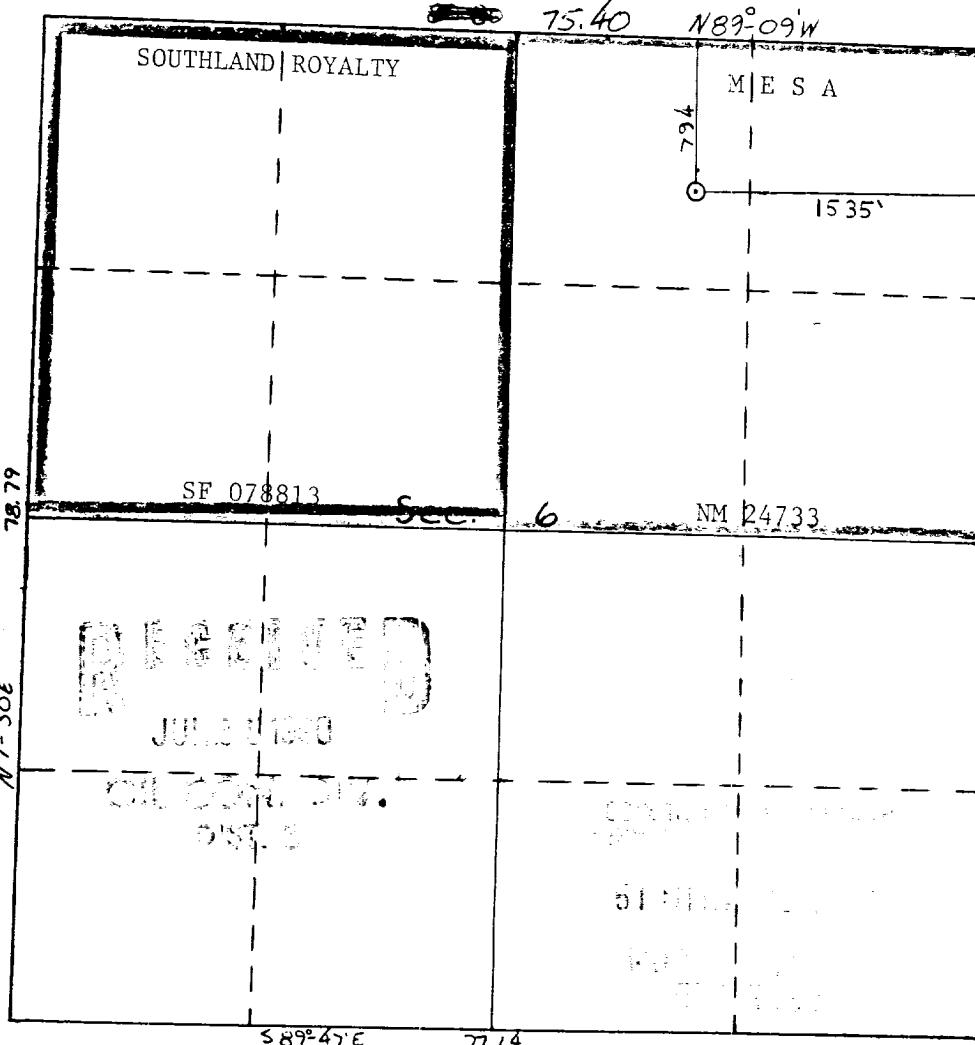

OPERATOR CERTIFICATION

I hereby certify that the information contained herein is true and complete to the best of my knowledge and belief.

Signature
Carolyn L. McKee
Printed Name
Carolyn L. McKee

Position
Regulatory Analyst

Company
Mesa Ltd Partnership

Date
6/14/90

SURVEYOR CERTIFICATION

I hereby certify that the well location shown on this plat was plotted from field notes of actual surveys made by me or under my supervision, and that the same is true and correct to the best of my knowledge and belief.

Date Surveyed
5-23-90

Signature & Seal of Professional Surveyor
WILLIAM E. MARKENKE II

Certificate No. #8466
PROFESSIONAL LAND SURVEYOR

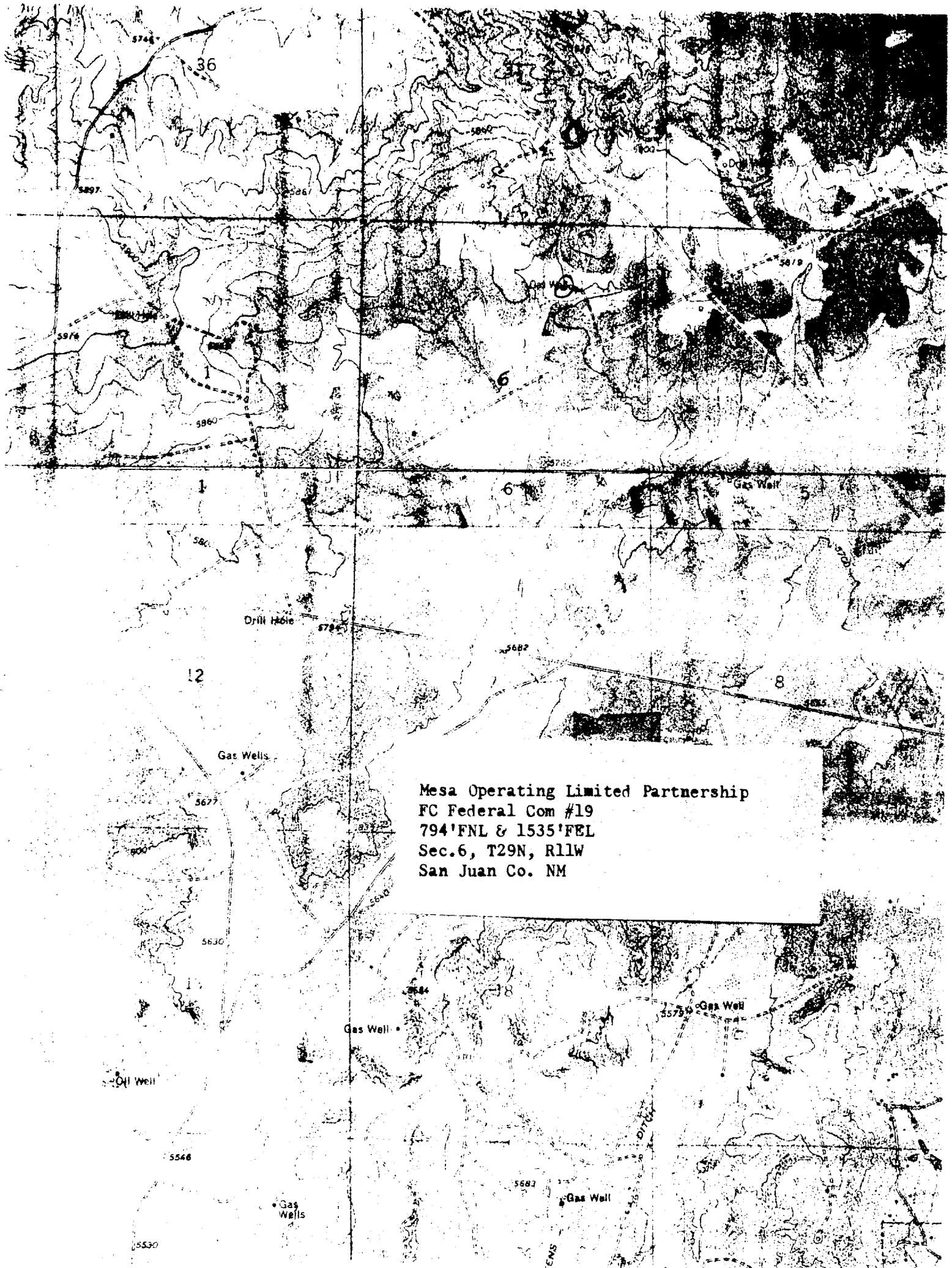

Mesa Operating Limited Partnership
FC Federal Com #19
794'FNL & 1535'FEL
Sec.6, T29N, R11W
San Juan Co. NM