

UNITED STATES
DEPARTMENT OF THE INTERIOR
BUREAU OF LAND MANAGEMENT

30-045-28266

APPLICATION FOR PERMIT TO DRILL, DEEPEN, OR PLUG BACK

5. LEASE DESIGNATION AND SERIAL NO.

SF 078109

6. IF INDIAN, ALLOTTEE OR TRIBE NAME

7. UNIT AGREEMENT NAME

Gallegos Canyon Unit

8. FARM OR LEASE NAME

Gallegos Canyon Unit

9. WELL NO.

508

10. FIELD AND POOL, OR WILDCAT

W. Kutz Pictured Cliffs

11. SEC., T., R., M., OR BLK.
AND SURVEY OR AREA

Sec. 21, T29N, R12W

12. COUNTY OR PARISH

San Juan

13. STATE

New Mexico

1a. TYPE OF WORK

DRILL ☒

DEEPEN ☐

PLUG BACK ☐

b. TYPE OF WELL

OIL
WELL ☐

GAS
WELL ☒

OTHER

SINGLE
ZONE ☒

MULTIPLE
ZONE ☐

2. NAME OF OPERATOR

BHP Petroleum (Americas) Inc.

3. ADDRESS OF OPERATOR

5847 San Felipe Suite 3600 Houston, Texas 77057-3005

4. LOCATION OF WELL (Report location clearly and in accordance with any State requirements.)

At Surface

NW NW

97012 + 111516

At proposed prod. zone

14. DISTANCE IN MILES AND DIRECTION FROM NEAREST TOWN OR POST OFFICE*

Approximately 3 miles southeast of Farmington, NM

15. DISTANCE FROM PROPOSED* 3610' from
LOCATION TO NEAREST
PROPERTY OR LEASE LINE, FT.
(Also to nearest drig. unit line, if any)

Unit Boundary

16. NO. OF ACRES IN LEASE

2,561.19

17. NO. OF ACRES ASSIGNED
TO THIS WELL

160.57

18. DISTANCE FROM PROPOSED LOCATION*
TO NEAREST WELL, DRILLING, COMPLETED,
OR APPLIED FOR, ON THIS LEASE, FT.

150'

19. PROPOSED DEPTH

1684'

20. ROTARY OR CABLE TOOLS

Rotary

21. ELEVATIONS (Show whether DF, RT, GR, etc.)

GR 5589'

*This section is subject to technical and
approval of the Bureau of Land Management.

22. APPROX. DATE WORK WILL START*

Fall 1990

23. PROPOSED DRILLING AND CEMENTING PROGRAM

DRILLING OPERATIONS AUTHORIZED ARE
SUBJECT TO COMPLIANCE WITH ATTACHED
"GENERAL REQUIREMENTS"

SIZE OF HOLE	SIZE OF CASING	WEIGHT PER FOOT	SETTING DEPTH	GENERAL REQUIREMENTS
8 3/4"	7"	20#	± 130'	50 sx (57.5 cu.ft.)
6 1/4"	4 1/2"	10.5#	± 1684'	212 sx (262 cu.ft.)

RECEIVED

SEP 24 1990

OIL CON. DIV
DIST. 3

IN ABOVE SPACE DESCRIBE PROPOSED PROGRAM: If proposal is to deepen or plug back, give data on present productive zone and proposed new productive zone. If proposal is to drill or deepen directionally, give pertinent data on subsurface locations and measured and true vertical depths. Give blowout preventer program, if any.

24.

SIGNED

Chuck Williams

TITLE

Field Services Administrator

DATE 7/17/90

(This space for Federal or State office use)

PERMIT NO.

APPROVAL DATE

AS AMENDED

APPROVED BY

CONDITIONS OF APPROVAL, IF ANY:

TITLE

NMOCD

SEP 19 1990

AREA MANAGER

*See Instructions On Reverse Side

Submit to Appropriate
District Office
State Lease - 4 copies
Fee Lease - 3 copies

State of New Mexico
Energy, Minerals and Natural Resources Department

Form C-102
Revised 1-1-89

OIL CONSERVATION DIVISION

P.O. Box 2088

Santa Fe, New Mexico 87504-2088

DISTRICT I

P.O. Box 1980, Hobbs, NM 88240

DISTRICT II

P.O. Drawer DD, Artesia, NM 88210

DISTRICT III

1000 Rio Brazos Rd., Aztec, NM 87410

WELL LOCATION AND ACREAGE DEDICATION PLAT

All Distances must be from the outer boundaries of the section

Operator BHP PETROLEUM (AMERICAS) INC.			Lease GALLEGOS CANYON UNIT		Well No. 508
Unit Letter D	Section 21	Township 29 N	Range 12 W	County San Juan	
Actual Footage Location of Well: 970 feet from the North line and 1115 feet from the West line					
Ground level Elev. 5589	Producing Formation Pictured Cliffs		Pool W. Kutz Pictured Cliffs		Dedicated Acreage: 160.57 Acres

- Outline the acreage dedicated to the subject well by colored pencil or hatchure marks on the plat below.
- If more than one lease is dedicated to the well, outline each and identify the ownership thereof (both as to working interest and royalty).
- If more than one lease of different ownership is dedicated to the well, have the interest of all owners been consolidated by communitization, unitization, force-pooling, etc.?
☐ Yes ☐ No If answer is "yes" type of consolidation _____
If answer is "no" list the owners and tract descriptions which have actually been consolidated. (Use reverse side of this form if necessary).
No allowable will be assigned to the well until all interests have been consolidated (by communitization, unitization, forced-pooling, or otherwise) or until a non-standard unit, eliminating such interest, has been approved by the Division.

0 330 660 990 1320 1650 1980 2310 2640 2000 1500 1000 500 0

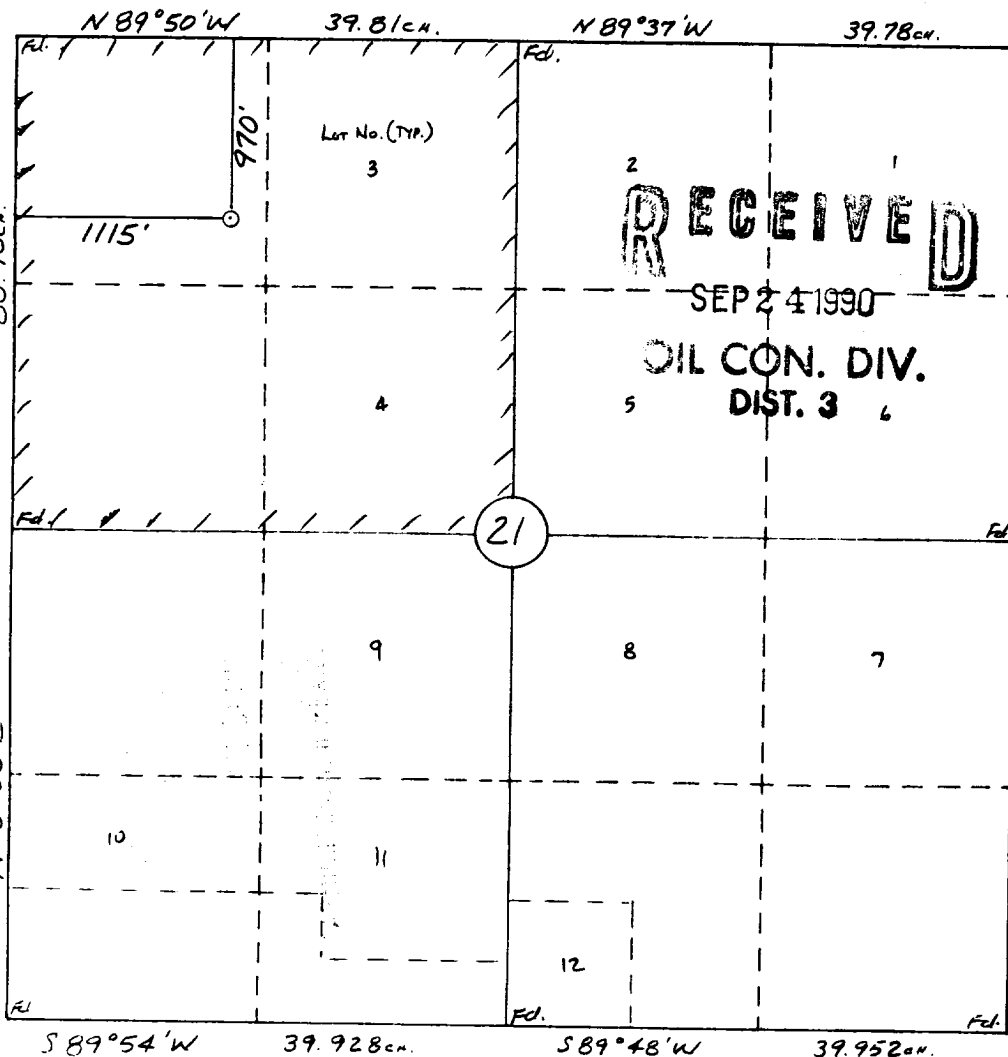

OPERATOR CERTIFICATION

I hereby certify that the information contained herein is true and complete to the best of my knowledge and belief.

Signature: *Chuck Williams*
Printed Name: **Chuck Williams**
Position: **Field Services Administrator**
Company: **BHP Petroleum (Americas) Inc.**
Date: **7/18/90**

SURVEYOR CERTIFICATION

I hereby certify that the well location shown on this plat was plotted from field notes of actual surveys made by me or under my supervision, and that the same is true and correct to the best of my knowledge and belief.

Date Surveyed: **6-28-90**
Surveyor: **William E. Mahnke II**

Signature & Seal of Professional Surveyor: *William E. Mahnke II*
Professional Surveyor Seal: **WILLIAM E. MAHNKE II**
NEW MEXICO
#8466
PROFESSIONAL LAND SURVEYOR
Certificate No. **8466**

BHP PETROLEUM (AMERICAS) INC.
GALLEGOS CANYON UNIT #508
970'FNL & 1115'FWL
Sec.21, T29N, R12W
San Juan Co., N.M.

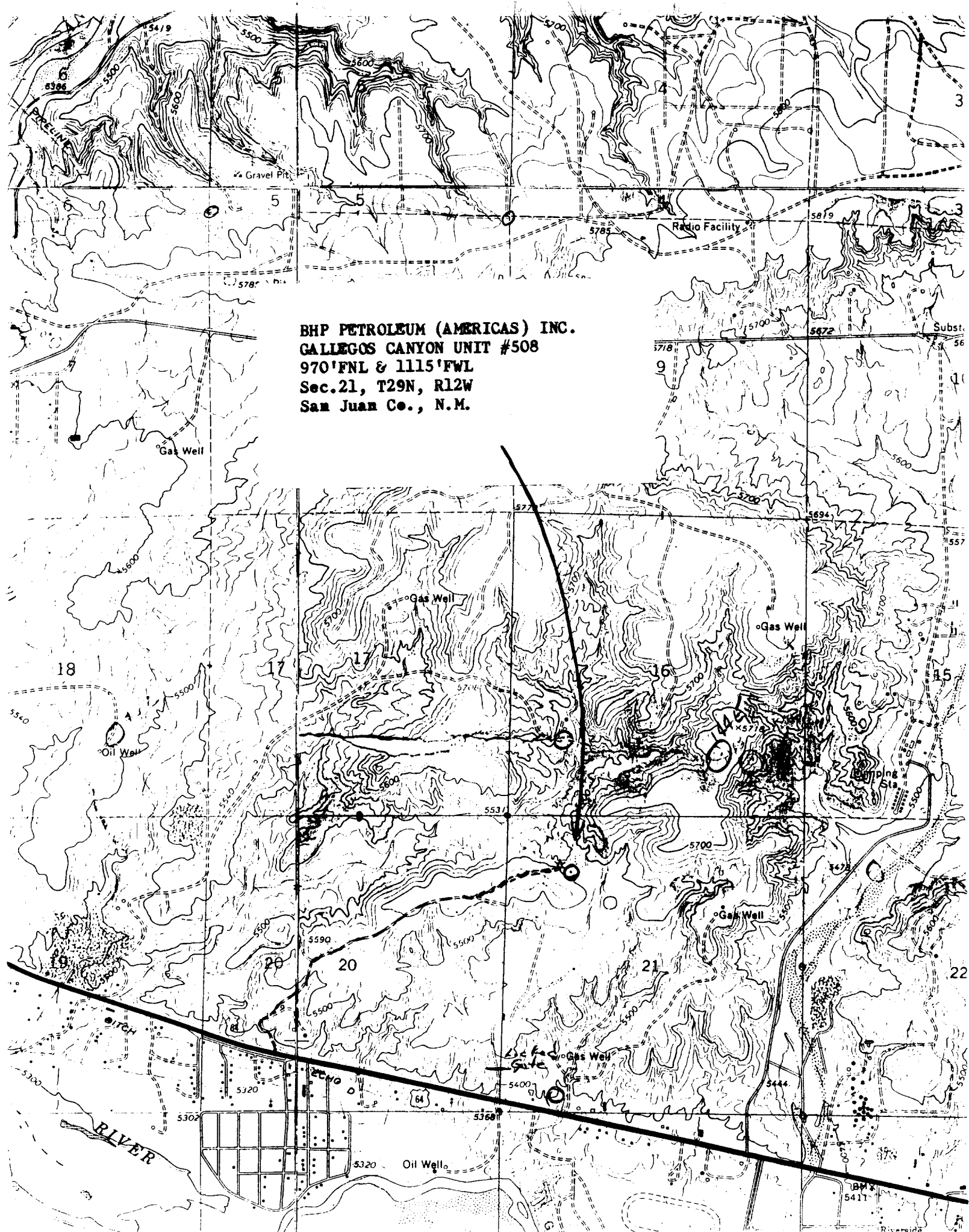

$$\begin{array}{r}
 40.27 \\
 40.30 \\
 \hline
 80.57 \\
 80.00 \\
 \hline
 160.57
 \end{array}$$