

UNITED STATES
DEPARTMENT OF THE INTERIOR
BUREAU OF LAND MANAGEMENT

RECEIVED
BLM

FORM APPROVED
Budget Bureau No. 1004-0135
Expires: March 31, 1993

SUNDRY NOTICES AND REPORTS ON WELLS

Do not use this form for proposals to drill or to deepen or reentry to a different reservoir.
Use "APPLICATION FOR PERMIT—" for such proposals.

5. Lease Designation and Serial No.

SF-080724-A

6. If Indian, Allottee or Tribe Name

7. If Unit or CA, Agreement Designation

8. Well Name and No.

ZACHERY #500

9. API Well No.

10. Field and Pool, or Exploratory Area

BASIN FRUITLAND COAL

11. County or Parish, State

SAN JUAN, NM

SUBMIT IN TRIPLICATE

1. Type of Well

☐ Oil Well ☒ Gas Well ☐ Other

2. Name of Operator

Meridian Oil Gathering Inc.

3. Address and Telephone No.

P.O. Box 4289, Farmington, NM 87499

4. Location of Well (Footage, Sec., T., R., M., or Survey Description)

34-29N-10W
=====

1425'S - 2220'W

12. CHECK APPROPRIATE BOX(s) TO INDICATE NATURE OF NOTICE, REPORT, OR OTHER DATA

TYPE OF SUBMISSION

☒ Notice of Intent

☐ Subsequent Report

☐ Final Abandonment Notice

TYPE OF ACTION

☐ Abandonment

☐ Recompletion

☐ Plugging Back

☐ Casing Repair

☐ Altering Casing

☒ Other ~~Buried Gas Pipeline~~

☐ Change of Plans

☐ New Construction

☐ Non-Routine Fracturing

☐ Water Shut-Off

☐ Conversion to Injection

☐ Dispose Water

(Note: Report results of multiple completion on Well Completion or Recompletion Report and Log form.)

13. Describe Proposed or Completed Operations (Clearly state all pertinent details, and give pertinent dates, including estimated date of starting any proposed work. If well is directionally drilled, give subsurface locations and measured and true vertical depths for all markers and zones pertinent to this work.)*

MERIDIAN OIL GATHERING INC. PROPOSES TO LAY A PERMANENT GAS PIPELINE FROM A TAP ON THE MERIDIAN OIL ZACHERY #500 TO THE EXISTING MOI ZACHERY #32. THE LINE WILL BE MARKED WITH PIPELINE MARKERS.

TIE LENGTH (BLM) = 933.30'

PIPE SPECIFICATIONS: GAS - 2" STEEL
WT = .188, GR=X42
WP = 1000#
OP = 350-500#
TEST PRESSURE = 2000#
DEPTH = 36" MIN.

WATER - NONE

ARCH REPORT #: 92-SASI-076S DATED: 12-11-92

SEE ATTACHED COPIES OF SURVEY PLAT AND TOPO.

14. I hereby certify that the foregoing is true and correct

Signed

Title

VICE PRESIDENT

Date

12/21/92

(This space for Federal or State office use)

Approved by

Title

Date

MAR 3 1993

Conditions of approval, if any:

DISTRICT
AREA MANAGER

Title 18 U.S.C. Section 1001, makes it a crime for any person knowingly and willfully to make to any department or agency of the United States any false, fictitious or fraudulent statements or representations as to any matter within its jurisdiction.

*See Instruction on Reverse Side

NMOCD

A SURVEY FOR
MERIDIAN OIL, INC.
GAS PIPELINE
ZACHERY NO. 500 ALT. "A"
 SW/4 SEC. 34, T.29 N., R.10 W., N.M.P.M.,
 SAN JUAN COUNTY, NEW MEXICO

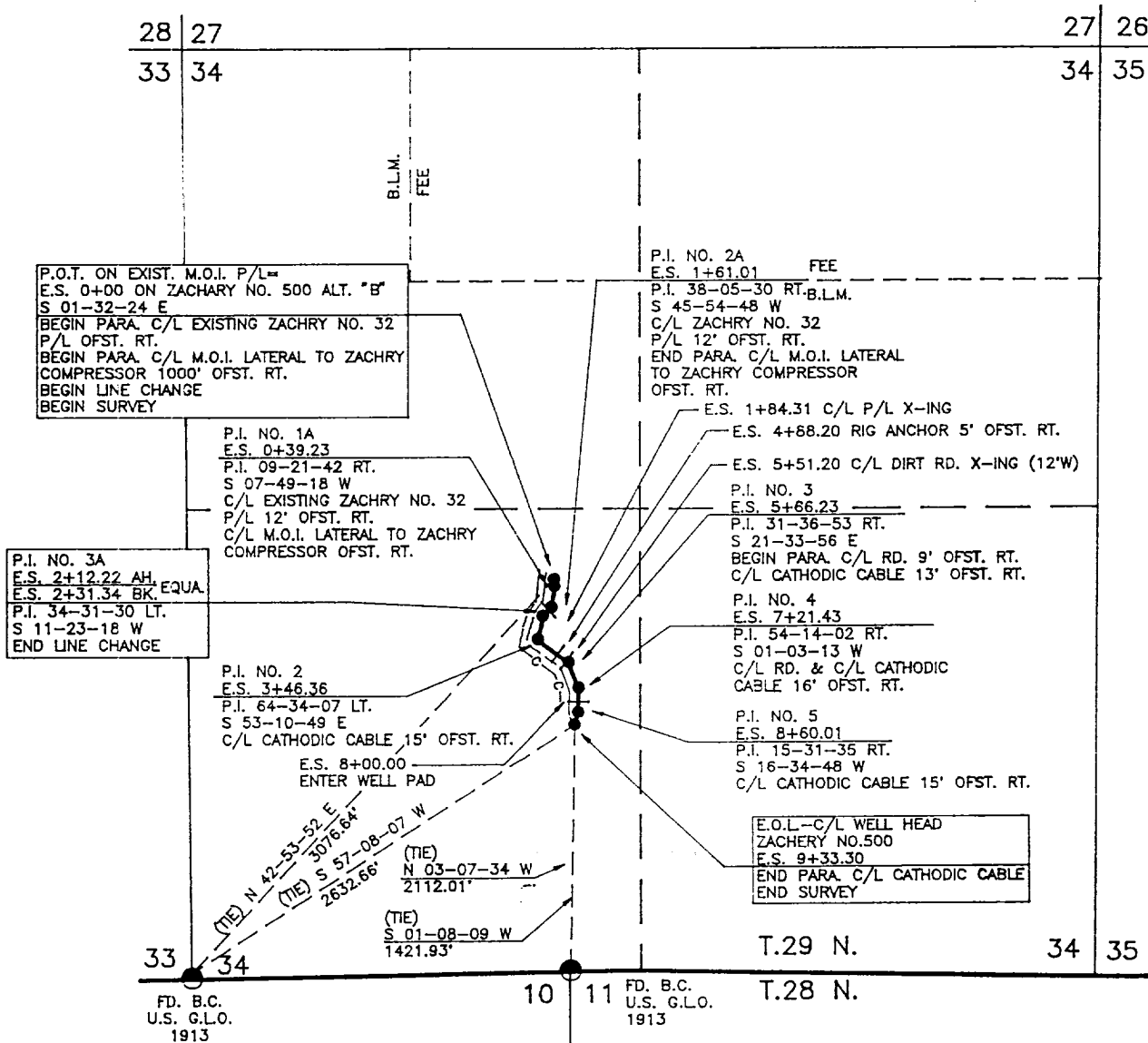

NOTES:

- 1.) BASIS OF BEARING: BEARING G.L.O. RECORD BEARING AS MEASURED BETWEEN THE SOUTHWEST CORNER OF SECTION 34, T.29 N., R.10 W., N.M.P.M., AND THE NORTHEAST CORNER OF SECTION 10, T.28 N., R.10 W., N.M.P.M., BEARS: N 89-49-00 E

| OWNER | STATION | FT./RODS |
|--------|-----------------|--------------|
| B.L.M. | 0+00 to 9+33.30 | 952.42/57.72 |
| | | |
| | | |

DATE: 3-21-93

I, ROY A. RUSH, A DULY QUALIFIED LAND SURVEYOR LICENSED UNDER THE LAWS OF THE STATE OF NEW MEXICO, DO HEREBY CERTIFY THAT THIS PLAT CORRECTLY REPRESENTS A SURVEY MADE BY ME OR UNDER MY DIRECT SUPERVISION AND THAT THIS SURVEY MEETS THE AMENDED MINIMUM STANDARDS FOR LAND SURVEYS IN NEW MEXICO.

DAGGETT SURVEYING, INC.
 P.O. BOX NO.2789
 FARMINGTON, NEW MEXICO 87401
 (505) 326-1772
 REGISTERED LAND SURVEYOR
 NEW MEXICO No.8894

0 500 1000
 SCALE: 1"=1000'