

UNITED STATES
DEPARTMENT OF THE INTERIOR
BUREAU OF LAND MANAGEMENT

APPLICATION FOR PERMIT TO DRILL, DEEPEN, OR PLUG BACK

1a. TYPE OF WORK
DRILL ☒ DEEPEN ☐ PLUG BACK ☐

b. TYPE OF WELL
OIL WELL ☐ GAS WELL ☒ OTHER ☐ SINGLE ZONE ☐ MULTIPLE ZONE ☐

2. NAME OF OPERATOR
14433

3. ADDRESS OF OPERATOR
McKenzie Methane Corporation

4. LOCATION OF WELL (Report location clearly and in accordance with any State requirements.)
At surface 1911 Main Ave., #255, Durango, Colorado 81301
1443' FNL, 1710' FEL

At proposed prod. zone same

14. DISTANCE IN MILES AND DIRECTION FROM NEAREST TOWN OR POST OFFICE*
5 miles NE of Bloomfield, NM

15. DISTANCE FROM PROPOSED* LOCATION TO NEAREST PROPERTY OR LEASE LINE, FT. (Also to nearest drlg. unit line, if any)
1443'

18. DISTANCE FROM PROPOSED LOCATION* TO NEAREST WELL, DRILLING, COMPLETED, OR APPLIED FOR, ON THIS LEASE, FT.
200'

21. ELEVATIONS (Show whether DF, RT, GR, etc.)
This action is subject to technical and procedural review pursuant to 43 CFR 3105.2 and appeal pursuant to 43 CFR 3105.4.
5880 GL

23. PROPOSED CASING AND CEMENTING PROGRAM

SIZE OF HOLE	SIZE OF CASING	WEIGHT PER FOOT	SETTING DEPTH
12-1/4"	8-5/8"	24	250'
7-7/8"	4 1/2"	10.5	2380'

5. LEASE DESIGNATION AND SERIAL NO.

NM SF 078194

6. IF INDIAN, ALLOTTEE OR TRIBE NAME

7. UNIT AGREEMENT NAME

8. FARM OR LEASE NAME

Stewart 5 15877

9. WELL NO.

8-1

10. FIELD AND POOL, OR WILDCAT

Basin FT Coal 71629

11. SEC., T., R., M., OR BLK. AND SURVEY OR AREA

G Sec5-T29N-R10W

12. COUNTY OR PARISH

San Juan

13. STATE

NM

17. NO. OF ACRES ASSIGNED TO THIS WELL

N/2 320 297.66

20. ROTARY OR CABLE TOOLS

Rotary

22. APPROX. DATE WORK WILL START*

April 30, 1992

DRILLING OPERATIONS AUTHORIZED ARE SUBJECT TO COMPLIANCE WITH ATTACHED "GENERAL REQUIREMENTS"

175 sx (207 cu ft)

350 sx 65/35 POZ +

125 sx 50/50 POZ (795 cu ft)

FORM 2800 ATTACHED FOR ACCESS RIGHT-OF-WAY.

RECEIVED
MAY 13 1992
OIL CON. DIV.
DIST. 3

"Approval of this action does not warrant that the applicant holds legal or equitable rights or title to this lease."

RECEIVED
BLM
MAY 20 PM 1:10
019 FARMINGTON, N.M.

IN ABOVE SPACE DESCRIBE PROPOSED PROGRAM: If proposal is to deepen or plug back, give data on present productive zone and proposed new productive zone. If proposal is to drill or deepen directionally, give pertinent data on subsurface locations and measured and true vertical depths. Give blowout preventer program, if any.

24. SIGNED B/Sgt TITLE Operations Manager DATE 3-16-92

(This space for Federal or State office use)

PERMIT NO. _____ APPROVAL DATE _____

APPROVED BY _____ TITLE _____ DATE MAY 11 1992

CONDITIONS OF APPROVAL, IF ANY:

(Signature)

NMOCD

*See Instructions On Reverse Side

APPROVED
AS AMENDED

(Signature)
AREA MANAGER

Santa Fe, New Mexico 87504-2088

DISTRICT III
1000 Rio Brazos Rd., Aztec, NM 87410

All Distances must be from the outer boundaries of the section

1. Outline the acreage dedicated to the subject well by colored pencil or hatchure marks on the plat below.

2. If more than one lease is dedicated to the well, outline each and identify the ownership thereof (both as to working interest and royalty).

3. If more than one lease of different ownership is dedicated to the well, have the interest of all owners been consolidated by communitization, unitization, force-pooling, etc?

☐ Yes☐ No

If answer is "yes" type of consolidation

If answer is "no" list the owners and tract descriptions which have actually been consolidated. (Use reverse side of this form if necessary).

No allowable will be assigned to the well until all interests have been consolidated (by communitization, unitization, forced-pooling, or otherwise) or until a non-standard unit, eliminating such interest, has been approved by the Division.

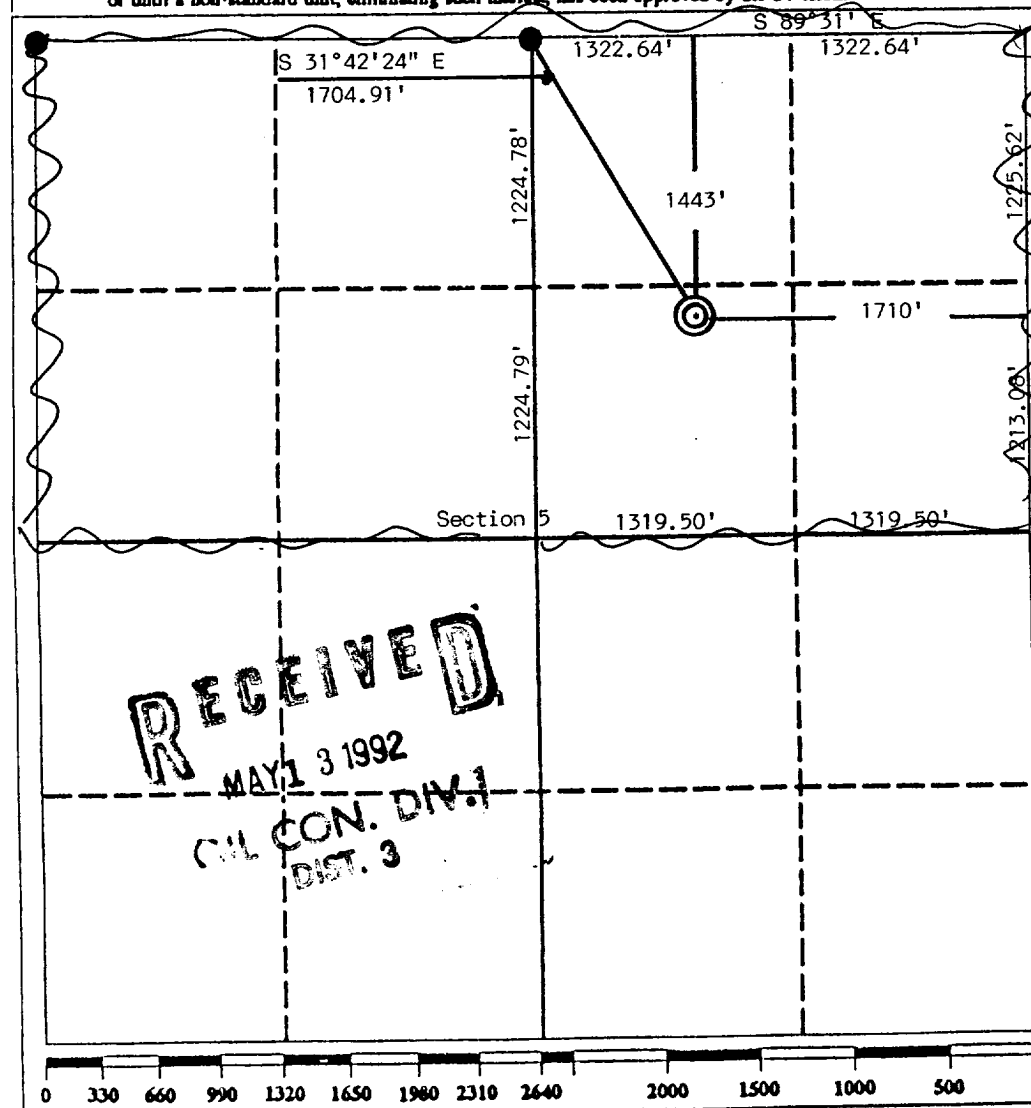

I hereby certify that the information contained herein is true and complete to the best of my knowledge and belief.

Signature _____

Printed Name _____

Position

Company

Date _____

I hereby certify that the well location shown on this plat was plotted from field notes of actual surveys made by me or under my supervision, and that the same is true and correct to the best of my knowledge and belief.

Date Surveyed _____

March 3, 1992

Signature & Seal of
Professional Surveyor

Certificat Na

5979

Edgar L. Risenhoover, P.S.

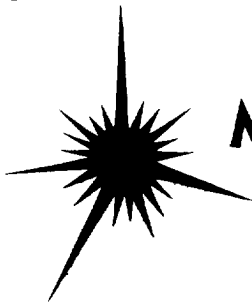

McKenzie Methane Corporation

April 1, 1992

RECEIVED
BLM
92 APR -3 PM 4:13
019 FARMINGTON, N.M.

Mr. John Keller
BLM
1235 La Plata Highway
Farmington, NM 87401

RE: Stewart 5-1 Well
Sec5-T29N-R10W, San Juan Co., NM

Mr. Keller:

Regarding our recently received status checklist for the above-mentioned well, casing has not yet been purchased. When the casing is purchased, if the casing is used, a statement verifying that the casing meets the nominal wall thickness specified in onshore order No.2 will be submitted prior to spud.

Sincerely,

R.J. Sagle
Operations Manager