

UNITED STATES
DEPARTMENT OF THE INTERIOR
BUREAU OF LAND MANAGEMENT

30-045-28743

APPLICATION FOR PERMIT TO DRILL, DEEPEN, OR PLUG BACK

1a. TYPE OF WORK
DRILL ☒ DEEPEN ☐ PLUG BACK ☐
b. TYPE OF WELL
OIL WELL ☐ GAS WELL ☒ OTHER ☐ SINGLE ZONE ☒ MULTIPLE ZONE ☐
2. NAME OF OPERATOR
SG Interests I, Ltd. 20572
3. ADDRESS OF OPERATOR
P.O. Box 421, Blanco, NM 87412
4. LOCATION OF WELL (Report location clearly and in accordance with an approved State Requirements)
At surface 1395' FSL, 1010' FWL
At proposed prod. zone same
14. DISTANCE IN MILES AND DIRECTION FROM NEAREST TOWN OR POST OFFICE
2.5 miles northwest of Blanco

RECEIVED
AUG 07 1992
OIL CON. DIV.
DIST. 3

5. LEASE DESIGNATION AND SERIAL NO.
SF 077092-A
6. IF INDIAN, ALLOTTEE OR TRIBE NAME
7. UNIT AGREEMENT NAME
8. FARM OR LEASE NAME
Federal 29-10-1 9724
9. WELL NO.
2
10. FIELD AND POOL, OR WILDCAT
Basin Fruitland coal
11. SEC., T. R., M., OR BLK. AND SURVEY OR AREA
Sec 1, T29N, R10W
12. COUNTY OR PARISH
San Juan
13. STATE
NM

15. DISTANCE FROM PROPOSED* LOCATION TO NEAREST PROPERTY OR LEASE LINE, FT. (Also to nearest drlg. unit line, if any) 1010'
16. NO. OF ACRES ASSIGNED TO THIS WELL 321.4323
17. NO. OF ACRES ASSIGNED TO THIS WELL 321.4323
18. DISTANCE FROM PROPOSED LOCATION* TO NEAREST WELL, DRILLING, COMPLETED, OR APPLIED FOR, ON THIS LEASE, FT. 220'
19. PROPOSED DEPTH 2535'
20. ROTARY OR CABLE TOOLS Rotary

21. ELEVATIONS (Show whether DF, RT, GR, etc.) 5901' GL, 5912' KB
This action is subject to technical and procedural review pursuant to 43 CFR 3165.3 and appeal pursuant to 43 CFR 3165.4
22. APPROX. DATE WORK WILL START* July 6, 1992
23. PROPOSED CASING AND CEMENTING PROGRAM

SIZE OF HOLE	SIZE OF CASING	WEIGHT PER FOOT	SETTING DEPTH	QUANTITY OF CEMENT
12-1/4"	8-5/8"	24#, J-55	250'	200 sx Class B w/2% CaCl ₂
7-7/8"	5-1/2"	15.5#, J-55	2535'	225 sx 65/35 Pozmix cmt w/6% gel
				100 sx Class B neat tail.

SG Interests I, Ltd., is proposing to drill a vertical well to develop the Basin Fruitland Coal formation at the above described site in accordance with the drilling program attached to this application.

This APD is also serving as an application to obtain BLM road Right-of-Way. The right-of-way will be on an existing road extending from NM 575 to the location. The distance is approximately 0.93 miles and the requested ROW is 30' in width. The ROW passes through the southwest of the northeast quarter and the northeast of the northeast quarter of Sec 11, T29N, R10W and the southwest quarter of the southwest quarter and the northwest quarter of the southwest quarter of Section 1, T29N, R10W, all in San Juan County, New Mexico.

IN ABOVE SPACE DESCRIBE PROPOSED PROGRAM: If proposal is to deepen or plug back, give data on present productive zone and proposed new productive zone. If proposal is to drill or deepen directionally, give pertinent data on subsurface locations and measured and true vertical depths. Give blowout preventer program, if any.

24. SIGNED A. M. O'Hare TITLE Agent for SG Interests I, Ltd. DATE 6/20/92

(This space for Federal or State office use)

PERMIT NO. _____ APPROVAL DATE _____

APPROVED BY _____ TITLE _____
CONDITIONS OF APPROVAL, IF ANY:

AP

NMOOD

*See Instructions On Reverse Side

APPROVED
AS AMENDED
AUG 05 1992
AREA MANAGER

Submit to Appropriate
District Office
State Lease - 4 copies
Fee Lease - 3 copies

State of New Mexico
Energy, Minerals and Natural Resources Department

Form C-192
Revised 1-1-89

OIL CONSERVATION DIVISION

P.O. Box 2088

Santa Fe, New Mexico 87504-2088

RECEIVED
BLM

DISTRICT I
P.O. Box 1980, Hobbs, NM 88240

DISTRICT II
P.O. Drawer DD, Artesia, NM 88210

DISTRICT III
1000 Rio Brazos Rd., Aztec, NM 87410

WELL LOCATION AND ACREAGE DEDICATION PLAT

All Distances must be from the outer boundaries of the section

92 JUN 22 AM 10: 53

SANTA FE, N.M.

Operator S G INTERESTS I, LTD.			Lease FEDERAL 29-10-1		Well No. 2
Unit Letter L	Section 1	Township 29 N	Range 10 W	County San Juan	
Actual Footage Location of Well: 1395 feet from the South line and 1010 feet from the West line					
Ground level Elev. 5901	Producing Formation Fruitland Coal		Pool Basin Fruitland	Dedicated Acreage: 321.44 323 Acres	
<p>1. Outline the acreage dedicated to the subject well by colored pencil or hatchure marks on the plat below.</p> <p>2. If more than one lease is dedicated to the well, outline each and identify the ownership thereof (both as to working interest and royalty).</p> <p>3. If more than one lease of different ownership is dedicated to the well, have the interest of all owners been consolidated by communitization, unitization, force-pooling, etc.? <input type="checkbox"/> Yes <input type="checkbox"/> No If answer is "yes" type of consolidation _____</p> <p>If answer is "no" list the owners and tract descriptions which have actually been consolidated. (Use reverse side of this form if necessary.) _____</p> <p>No allowable will be assigned to the well until all interests have been consolidated (by communitization, unitization, forced-pooling, or otherwise) or until a non-standard unit, eliminating such interest, has been approved by the Division.</p>					

0 330 640 990 1320 1650 1980 2310 2640 2000 1800 1000 500 0

N 89° 48' W

79.48 ch.

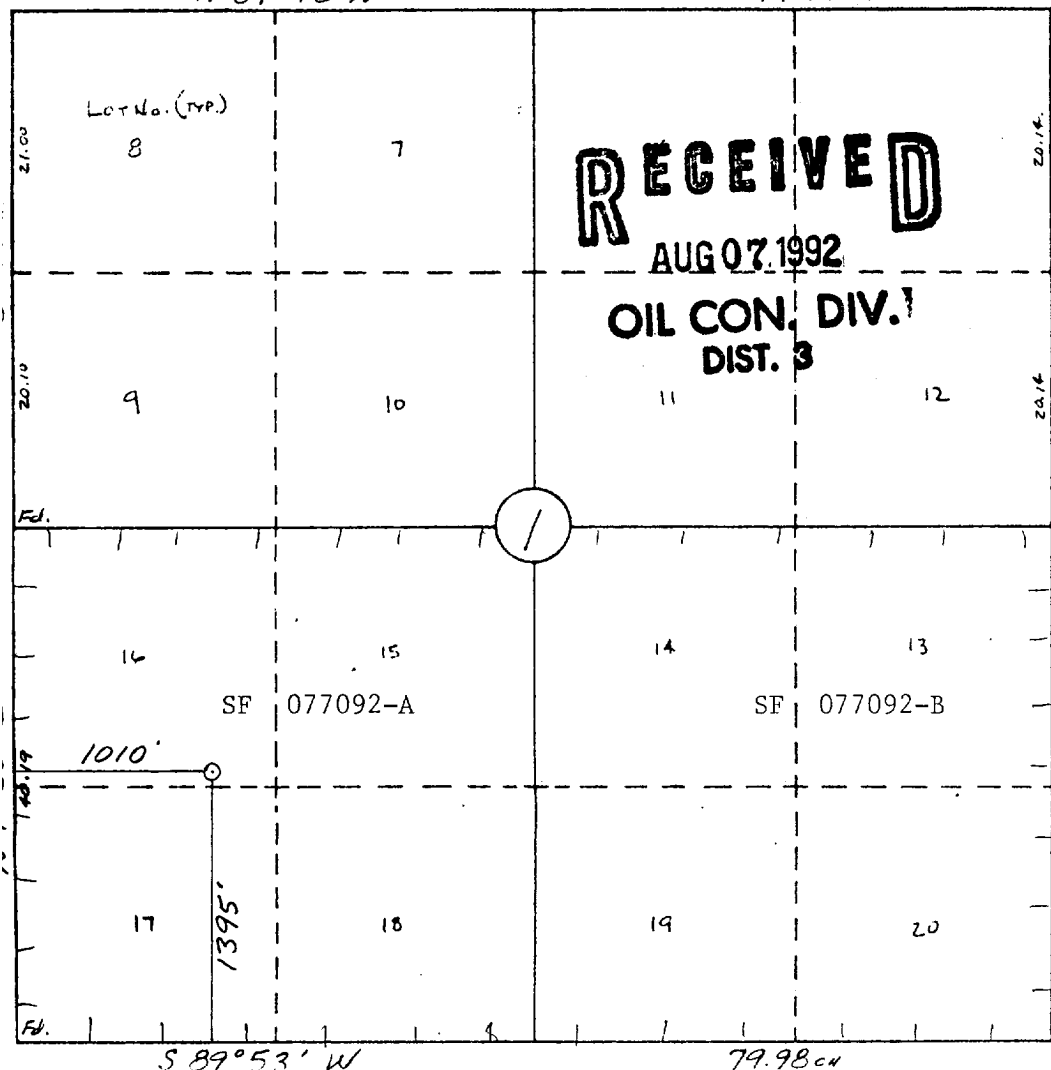

OPERATOR CERTIFICATION

I hereby certify that the information contained herein is true and complete to the best of my knowledge and belief.

Signature
A. M. O'Hare
Printed Name
A. M. O'Hare
Position
President/Agent
Company
Maralex Resources, Inc./Agent for SGI, Ltd.
Date
6/20/92

SURVEYOR CERTIFICATION

I hereby certify that the well location shown on this plat was plotted from field notes of actual surveys made by me or under my supervision, and that the same is true and correct to the best of my knowledge and belief.

6-9-92

Date Surveyed
William E. Mahnke II

Signature & Seal of Professional Surveyor

WILLIAM E. MAHNKE II
#8466
Certificate No. **8466**
REGISTERED PROFESSIONAL LAND SURVEYOR

