

Submit to Appropriate
District Office
State Lease - 6 copies
Fee Lease - 5 copies

State of New Mexico
Energy, Minerals and Natural Resources Department

Form C-101
Revised 1-1-89

OIL CONSERVATION DIVISION

P.O. Box 2088

Santa Fe, New Mexico 87504-2088

CONFIDENTIAL

DISTRICT I
P.O. Box 1980, Hobbs, NM 88240

DISTRICT II
P.O. Drawer DD, Artesia, NM 88210

DISTRICT III
1000 Rio Brazos Rd., Aztec, NM 87410

API NO. (assigned by OCD on New Wells)

30-045-28893

5. Indicate Type of Lease

STATE ☐

FEE ☒

6. State Oil & Gas Lease No.

APPLICATION FOR PERMIT TO DRILL, DEEPEN, OR PLUG BACK

1a. Type of Work:

DRILL ☒

RE-ENTER ☐

DEEPEN ☐

PLUG BACK ☐

b. Type of Well:

OIL
WELL ☐

GAS
WELL ☒

OTHER ☐

SINGLE
ZONE ☒

MULTIPLE
ZONE ☐

7. Lease Name or Unit Agreement Name

ROPCO Fee FC 6

2. Name of Operator

Richardson Operating Company

8. Well No.

#1 (N/317.94)

3. Address of Operator

P. O. Box 9808 Denver, CO 80209

9. Pool name or Wildcat

Basin Fruitland Coal

4. Well Location

Unit Letter A : 1009 Feet From The North Line and 964 Feet From The East Line

Section 6

Township 29N

Range 12W

NMPM

San Juan

County

10. Proposed Depth

1540'

11. Formation

Fruitland Coal

12. Rotary or C.T.

Rotary

13. Elevations (Show whether DF, RT, GR, etc.)

5413' GR

14. Kind & Status Plug. Bond

In Progress

15. Drilling Contractor

Unknown

16. Approx. Date Work will start

As soon as permitted

17.

PROPOSED CASING AND CEMENT PROGRAM

SIZE OF HOLE	SIZE OF CASING	WEIGHT PER FOOT	SETTING DEPTH	SACKS OF CEMENT	EST. TOP
8 3/4"	7"	20#	120'	60	Surface
6 1/4"	4 1/2"	10.5#	1540'	220	Surface

TIGHT HOLE--PLEASE KEEP CONFIDENTIAL.

APPROVAL EXPIRES 6-18-93
UNLESS DRILLING IS COMMENCED.
SPUD NOTICE MUST BE SUBMITTED
WITHIN 10 DAYS.

RECEIVED
DEC 18 1992
OIL CON. DIV
DIST. 3

IN ABOVE SPACE DESCRIBE PROPOSED PROGRAM: IF PROPOSAL IS TO DEEPEN OR PLUG BACK, GIVE DATA ON PRESENT PRODUCTIVE ZONE AND PROPOSED NEW PRODUCTIVE ZONE. GIVE BLOWOUT PREVENTER PROGRAM, IF ANY.

I hereby certify that the information above is true and complete to the best of my knowledge and belief.

SIGNATURE Dana Delventhal TITLE Agent DATE 12/18/92

TYPE OR PRINT NAME Dana Delventhal TELEPHONE NO. 326-4125

(This space for State Use)

APPROVED BY Eusebio Guach DEPUTY OIL & GAS INSPECTOR, DIST. 3 DATE DEC 18 1992

CONDITIONS OF APPROVAL, IF ANY:

C-104 For CA

Submit to Appropriate
District Office
State Lease - 4 copies
Fee Lease - 3 copies

State of New Mexico
Energy, Minerals and Natural Resources Department

Form C-102
Revised 1-1-89

OIL CONSERVATION DIVISION

P.O. Box 2088

Santa Fe, New Mexico 87504-2088

DISTRICT I

P.O. Box 1980, Hobbs, NM 88240

DISTRICT II

P.O. Drawer DD, Artesia, NM 88210

DISTRICT III

1000 Rio Brazos Rd., Aztec, NM 87410

WELL LOCATION AND ACREAGE DEDICATION PLAT

All Distances must be from the outer boundaries of the section

Operator RICHARDSON OPERATING CO.			Lease ROPCO FEE APC 6	Well No. 1-20
Unit Letter A	Section 6	Township 29 N	Range 12 W	County NMPM San Juan
Actual Footage Location of Well: 1009 feet from the North line and 964 feet from the East line				
Ground level Elev. 5413	Producing Formation Fruitland Coal	Pool Basin Fruitland Coal	Dedicated Acreage 37.91 Acres	

1. Outline the acreage dedicated to the subject well by colored pencil or hatchure marks on the plat below.
2. If more than one lease is dedicated to the well, outline each and identify the ownership thereof (both as to working interest and royalty).
3. If more than one lease of different ownership is dedicated to the well, have the interest of all owners been consolidated by communitization, unitization, force-pooling, etc.?
☒ Yes ☐ No If answer is "yes" type of consolidation Communitization Pending
If answer is "no" list the owners and tract descriptions which have actually been consolidated. (Use reverse side of this form if necessary.)
No allowable will be assigned to the well until all interests have been consolidated (by communitization, unitization, forced-pooling, or otherwise) or until a non-standard unit, eliminating such interest, has been approved by the Division.

0 330 660 990 1320 1650 1980 2310 2640 2970 3300 3630 3960 4290 4620 4950 5280 5610 5940 6270 6600 6930 7260 7590 7920 8250 8580 8910 9240 9570 9900 0

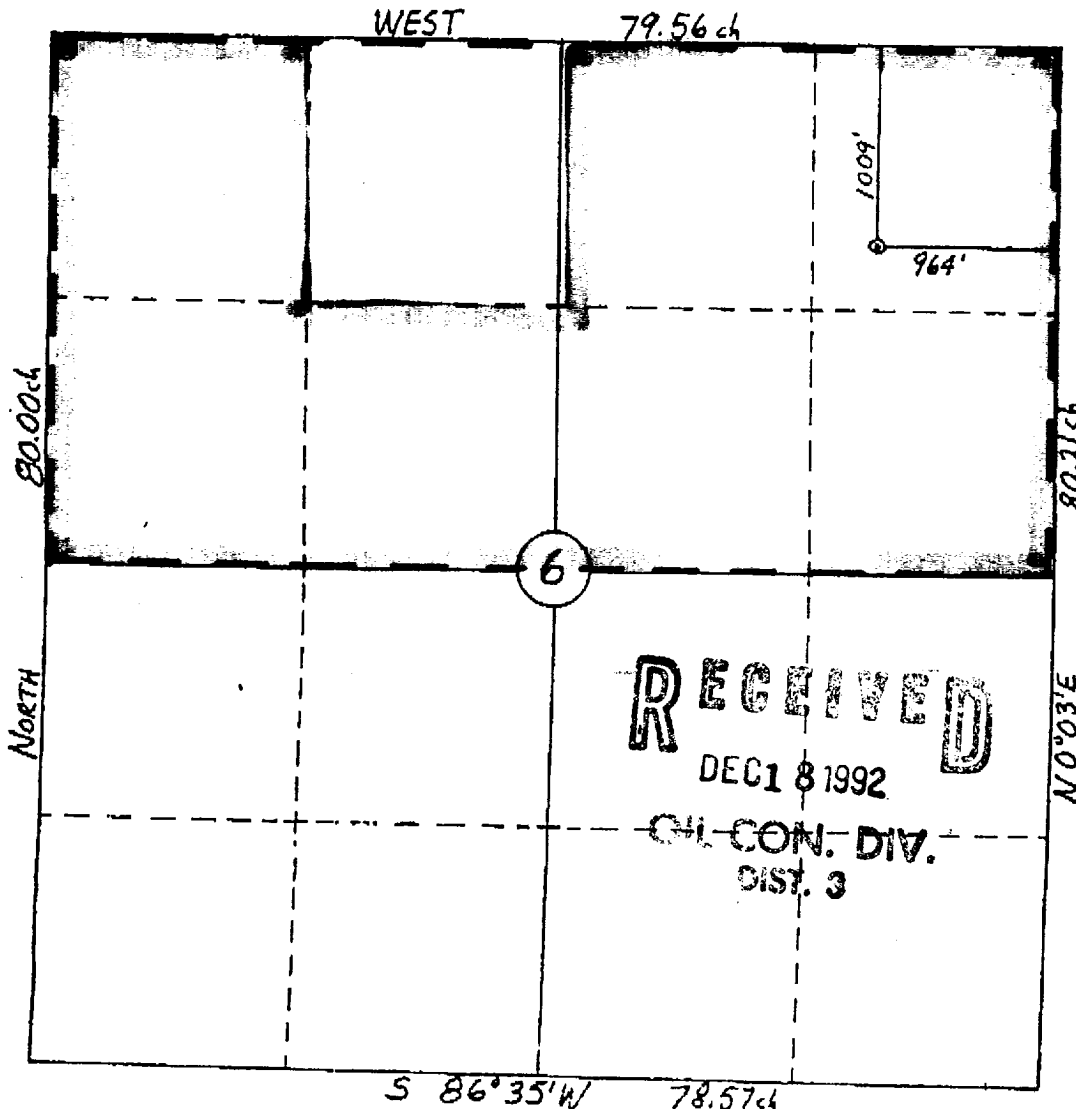

OPERATOR CERTIFICATION

I hereby certify that the information contained herein is true and complete to the best of my knowledge and belief.

Signature
Dana Delventhal
Printed Name
Dana Delventhal
Position
Agent
Company
Richardson Operating Co.
Date
12/18/92

SURVEYOR CERTIFICATION

I hereby certify that the well location shown on this plat was plotted from field notes of actual surveys made by me or under my supervision, and that the same is true and correct to the best of my knowledge and belief.

11-06-92

Date Surveyed

Signature & Seal of Professional Surveyor

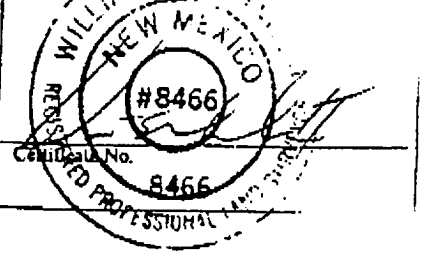

Ownership Information

Township 29 North, Range 12 West
Section 6: N/2
San Juan County, NM

NE/4, NW/4 less metes and bounds description as described in Book
438 Page 21, Book 476, Page 142 and Book 478, Page 84, San Juan
County Records, Aztec, NM.

Working Interest: Amoco Production Company 100%
RI and ORRI James R. Stephens, et al

Balance of N/2 of Section 6, T29N, R12W

Working Interest: Amoco Production Company 85.22%
Kerr McGee Corporation 1.2325%
John J. Redfern, Jr. 1.84875%
Rosalind Redfern 1.84875%
Jack Markham 3.69%
Estate of John Christmann 3.7%
J.H. Herd 2.46%
RI and ORRI James R. Stephens, et al