

DISTRICT I
P.O. Box 1980, Hobbs, NM 88240

DISTRICT II
P.O. Drawer DD, Artesia, NM 88210

DISTRICT III
1000 Rio Brazos Rd., Aztec, NM 87410

OIL CONSERVATION DIVISION

P.O. Box 2088
Santa Fe, New Mexico 87504-2088

WELL API NO
30-045-28992

5. Indicate Type of Lease

STATE ☐ FEE ☒

6. State Oil & Gas Lease No

SUNDRY NOTICES AND REPORTS ON WELLS
(DO NOT USE THIS FORM FOR PROPOSALS TO DRILL OR TO DEEPEN OR PLUG BACK TO A
DIFFERENT RESERVOIR USE "APPLICATION FOR PERMIT"
(FORM C-101) FOR SUCH PROPOSALS)

1. Type of Well

OIL WELL ☐ GAS WELL ☒ OTHER

2. Name of Operator

Robert L. Bayless

8. Well No.

1

3. Address of Operator

P.O. Box 168, Farmington NM 87499

9. Pool name or Wildcat

Undesignated Pictured Cliffs

4. Well Location

Unit Letter A : 887 Feet From The North Line and 939 Feet From The East Line

Section 3 Township 29N Range 13W NMPM San Juan County

10. Elevation (Show whether DF, RKB, RT, GR, etc.)

5526' GL

11. Check Appropriate Box to Indicate Nature of Notice, Report, or Other Data

NOTICE OF INTENTION TO:

PERFORM REMEDIAL WORK ☐

PLUG AND ABANDON ☐

TEMPORARILY ABANDON ☐

CHANGE PLANS ☐

PULL OR ALTER CASING ☐

OTHER: ☐

SUBSEQUENT REPORT OF:

REMEDIAL WORK ☐ ALTERING CASING ☐

COMMENCE DRILLING OPNS. ☐ PLUG AND ABANDONMENT ☐

CASING TEST AND CEMENT JOB ☐

OTHER: Change of Drillsite Footages ☒

12. Describe Proposed or Completed Operations (Clearly state all pertinent details, and give pertinent dates, including estimated date of starting any proposed work) SEE RULE 1103.

Per attached C-102, please be advised the footages of this drillsite have been changed as above referenced. This change results in a legal location and no non-standard approval will now be required.

RECEIVED
OCT 23 1993
OIL CON. DIV.
DIST. 3

I hereby certify that the information above is true and complete to the best of my knowledge and belief

SIGNATURE

Robert L. Bayless

TITLE

Engineer

DATE

10/27/93

TYPE OR PRINT NAME

TELEPHONE NO

(This space for State Use)

APPROVED BY

Eric Bayless

TITLE

DEPUTY OIL & GAS INSPECTOR, DIST. #3

DATE

NOV 10 1993

CONDITIONS OF APPROVAL, IF ANY

Submit to Appropriate
District Office
State Lease - 4 copies
Fee Lease - 3 copies

State of New Mexico
Energy, Minerals and Natural Resources Department

Form C-102
Revised 1-1-89

OIL CONSERVATION DIVISION

P.O. Box 2088

Santa Fe, New Mexico 87504-2088

DISTRICT I

P.O. Box 1980, Hobbs, NM 88240

DISTRICT II

P.O. Drawer DD, Artesia, NM 88210

DISTRICT III

1000 Rio Brazos Rd., Artesia, NM 87410

WELL LOCATION AND ACREAGE DEDICATION PLAT

All Distances must be from the outer boundaries of the section

Operator ROBERT L. BAYLESS			Lease NORTHRIDGE		Well No. 1
Unit Letter A	Section 3	Township 29 N	Range 13 W	County San Juan	
Actual Footage Location of Well: 997 feet from the North line and 939 feet from the East line					
Ground level Elev. 5526	Producing Formation Pictured Cliffs	Pool Undesig. Pic. Cliffs		Dedicated Acreage: 160 Acres	

1. Outline the acreage dedicated to the subject well by colored pencil or hatchure marks on the plat below.

2. If more than one lease is dedicated to the well, outline each and identify the ownership thereof (both as to working interest and royalty).

3. If more than one lease of different ownership is dedicated to the well, have the interest of all owners been consolidated by communitization, unitization, force-pooling, etc.?

☐ Yes

☐ No

If answer is "yes" type of consolidation

If answer is "no" list the owners and tract descriptions which have actually been consolidated. (Use reverse side of this form if necessary.)

No allowable will be assigned to the well until all interests have been consolidated (by communitization, unitization, forced-pooling, or otherwise) or until a non-standard unit, eliminating such interest, has been approved by the Division.

0 330 660 990 1320 1650 1980 2310 2640 2000 1500 1000 500 0

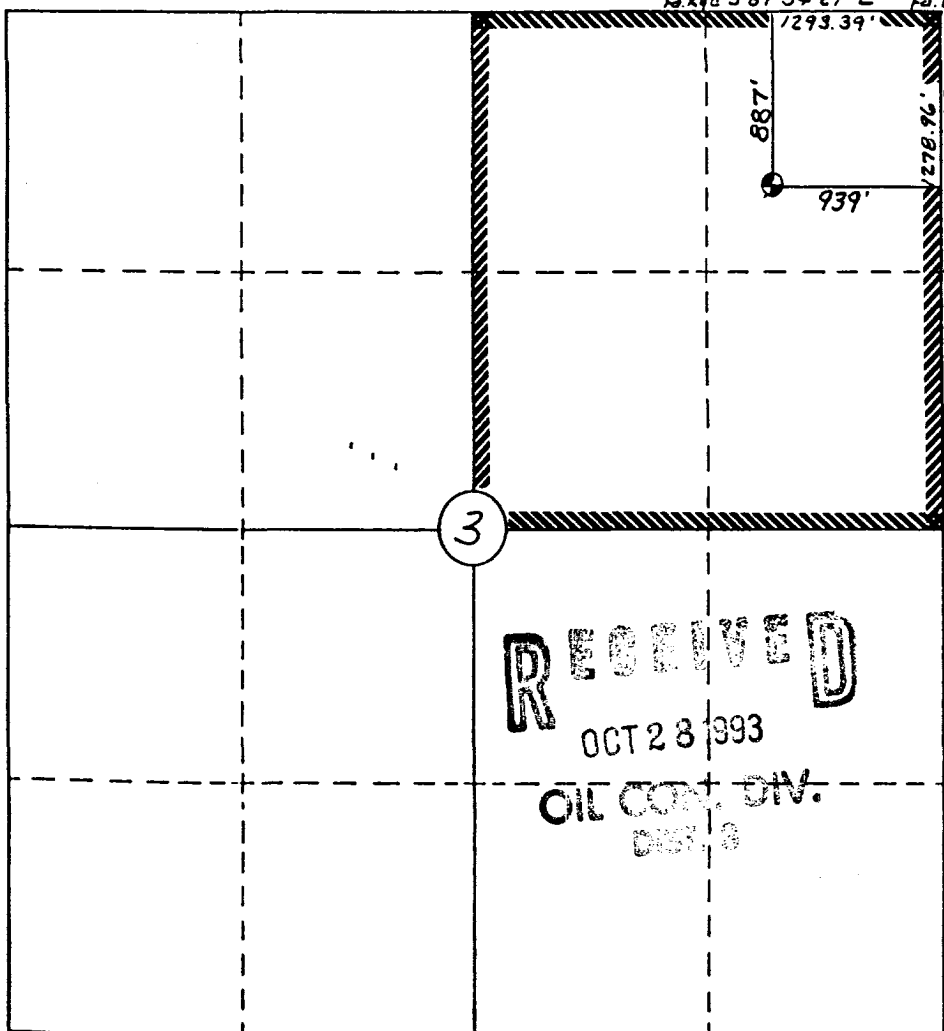

OPERATOR CERTIFICATION

I hereby certify that the information contained herein is true and complete to the best of my knowledge and belief.

Signature

Printed Name

Price M. Bayless

Position

Engineer

Company

Robert L. Bayless

Date

October 27, 1993

SURVEYOR CERTIFICATION

I hereby certify that the well location shown on this plat was plotted from field notes of actual surveys made by me or under my supervision, and that the same is true and correct to the best of my knowledge and belief.

26 Oct., 1993

Date Surveyed

William F. Mahnk II

Signature & Seal of Professional Surveyor

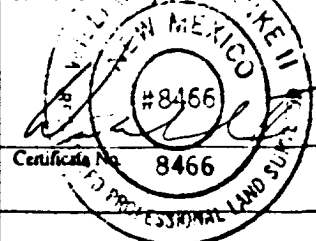

State of New Mexico
Energy, Minerals and Natural Resources Department

Form C-105
Revised 1-1-89

OIL CONSERVATION DIVISION

P.O. Box 2088
Santa Fe, New Mexico 87504-2088

WELL API NO.

30-045-28992

5. Indicate Type of Lease

STATE ☐

FEE ☒

6. State Oil & Gas Lease No.

WELL COMPLETION OR RECOMPLETION REPORT AND LOG

1a. Type of Well:
OIL WELL ☐ GAS WELL ☒ DRY ☐ OTHER ☐

RECEIVED
MAR 31 1994

b. Type of Completion:

NEW WELL ☒ WORK OVER ☐ DEEPEN ☐ PLUG BACK ☐ DIFF RESVR ☐ OTHER ☐

7. Lease Name or Unit Agreement Name

Northridge

2. Name of Operator

Robert L. Bayless

OIL CON. DIV.
DIST. 3

8. Well No.

1

3. Address of Operator

P O Box 168 Farmington NM 87499

9. Pool name or Wildcat

Undesignated Pictured Cliffs

4. Well Location

Unit Letter A : 887 Feet From The North Line and 939 Feet From The East Line

Section 3 Township 29N Range 13W NMPM San Juan County

10. Date Spudded

12/9/93

11. Date T.D. Reached

12/16/93

12. Date Compl. (Ready to Prod.)

2/21/94

13. Elevations (DF & RKB, RT, GR, etc.)

5526'

14. Elev. Casinghead

15. Total Depth

1680'

16. Plug Back T.D.

1616

17. If Multiple Compl. How Many Zones?

18. Intervals Drilled By

Rotary Tools

XX

Cable Tools

19. Producing Interval(s), of this completion - Top, Bottom, Name

1432-1444 Pictured Cliffs

20. Was Directional Survey Made

NO

21. Type Electric and Other Logs Run

GR-CLL, DIGL, SDL/GR

22. Was Well Cored

NO

23.

CASING RECORD (Report all strings set in well)

CASING SIZE	WEIGHT LB./FT.	DEPTH SET	HOLE SIZE	CEMENTING RECORD	AMOUNT PULLED
8 5/8"	24#/ft	124	12 1/4"	130' (110 sx) Class B w/2% CaCl.	
5 1/2"	14#/ft	1684'	6 3/4"	29.5' (25 sx) Class B neat	
				146.3' (70 sx) Class B w/2% Thriftylite	
				192' (150 sx) 50/50 Pozmix 2% gel, 10% salt.	

24. LINER RECORD

25. TUBING RECORD

SIZE	TOP	BOTTOM	SACKS CEMENT	SCREEN	SIZE	DEPTH SET	PACKER SET
					2 3/8"	1459	

26. Perforation record (interval, size, and number)

1432-1444

25 holes

2 JSPF

50" diameter

27. ACID, SHOT, FRACTURE, CEMENT, SQUEEZE, ETC.

DEPTH INTERVAL

AMOUNT AND KIND MATERIAL USED

1432-1444

3,000 gal of 30# X-linked gelled

fluid pad and

16,500 gal of 70 quality foam using 30# X-linked gelled fluid containing 60,000 lbs 16-30 mesh sand

28.

PRODUCTION

Date First Production

Production Method (Flowing, gas lift, pumping - Size and type pump)

Well capable of commercial production.

Well Status (Prod. or Shut-in)

shut in

Date of Test Hours Tested Choke Size Prod'n For Test Period Oil - Bbl. Gas - MCF Water - Bbl. Gas - Oil Ratio

Flow Tubing Press. Casing Pressure Calculated 24-Hour Rate Oil - Bbl. Gas - MCF Water - Bbl. Oil Gravity - API - (Corr.)

326 SI

487

29. Disposition of Gas (Sold, used for fuel, vented, etc.)

Test Witnessed By

30. List Attachments

31. I hereby certify that the information shown on both sides of this form is true and complete to the best of my knowledge and belief

Signature

[Signature]

Printed Name

Price M. Bayless

Title Engineer

Date 3/31/94

INSTRUCTIONS

This form is to be filed with the appropriate District Office of the Division not later than 20 days after the completion of any newly-drilled or deepened well. It shall be accompanied by one copy of all electrical and radio-activity logs run on the well and a summary of all special tests conducted, including drill stem tests. All depths reported shall be measured depths. In the case of directionally drilled wells, true vertical depths shall also be reported. For multiple completions, Items 25 through 29 shall be reported for each zone. The form is to be filed in quintuplicate except on state land, where six copies are required. See Rule 1105.

INDICATE FORMATION TOPS IN CONFORMANCE WITH GEOGRAPHICAL SECTION OF STATE

Southeastern New Mexico

T. Anhy _____	T. Canyon _____	T. Ojo Alamo _____	T. Penn. "B" _____
T. Salt _____	T. Strawn _____	T. Kirtland-Fruitland _____	T. Penn. "C" _____
B. Salt _____	T. Atoka _____	T. Pictured Cliffs _____	T. Penn. "D" _____
T. Yates _____	T. Miss _____	T. Cliff House _____	T. Leadville _____
T. 7 Rivers _____	T. Devonian _____	T. Menefee _____	T. Madison _____
T. Queen _____	T. Silurian _____	T. Point Lookout _____	T. Elbert _____
T. Grayburg _____	T. Montoya _____	T. Mancos _____	T. McCracken _____
T. San Andres _____	T. Simpson _____	T. Gallup _____	T. Ignacio Otzte _____
T. Glorieta _____	T. McKee _____	Base Greenhorn _____	T. Granite _____
T. Paddock _____	T. Ellenburger _____	T. Dakota _____	T. _____
T. Blinebry _____	T. Gr. Wash _____	T. Morrison _____	T. _____
T. Tubb _____	T. Delaware Sand _____	T. Todilto _____	T. _____
T. Drinkard _____	T. Bone Springs _____	T. Entrada _____	T. _____
T. Abo _____	T. _____	T. Wingate _____	T. _____
T. Wolfcamp _____	T. _____	T. Chinle _____	T. _____
T. Penn _____	T. _____	T. Permian _____	T. _____
T. Cisco (Bough C) _____	T. _____	T. Penn "A" _____	T. _____

Northwestern New Mexico

OIL OR GAS SANDS OR ZONES

No. 1, from.....to.....
No. 2, from.....to.....
No. 3, from.....to.....
No. 4, from.....to.....

IMPORTANT WATER SANDS

Include data on rate of water inflow and elevation to which water rose in hole.

No. 1, from.....to.....feet.....
 No. 2, from.....to.....feet.....
 No. 3, from.....to.....feet.....

LITHOLOGY RECORD (Attach additional sheet if necessary)

From	To	Thickness in Feet	Lithology	From	To	Thickness in Feet	Lithology
1136	1427		Fruitland Coal				
1427	----		Pictured Cliffs				