

District I  
PO Box 1980, Hobbs, NM 88241-1980

District II

811 South First, Artesia, NM 88210

District III

1000 Rio Brazos Rd., Aztec, NM 87410

District IV

2040 South Pacheco, Santa Fe, NM 87505

State of New Mexico  
Energy, Minerals & Natural Resources Department

OIL CONSERVATION DIVISION  
2040 South Pacheco  
Santa Fe, NM 87505

Form C-101

Revised October 18, 1994

Instructions on back

Submit to Appropriate District Office

State Lease - 6 Copies

Fee Lease - 5 Copies

☐ AMENDED REPORT

APPLICATION FOR PERMIT TO DRILL, RE-ENTER, DEEPEN, PLUGBACK, OR ADD A ZONE

<sup>1</sup> Operator Name and Address. Amoco Production Company P.O. Box 800 Denver, CO 80201		<sup>2</sup> OGRID Number 000778
		<sup>3</sup> API Number 30 - 045-29227
<sup>4</sup> Property Code 16901	<sup>5</sup> Property Name Burnham Gas Com B	<sup>6</sup> Well No. 1

<sup>7</sup> Surface Location

UL or lot no.	Section	Township	Range	Lot Idn	Feet from the	North/South line	Feet from the	East/West line	County
M	12	29N	13W		850'	South	1190	West	San Juan

<sup>8</sup> Proposed Bottom Hole Location If Different From Surface

UL or lot no.	Section	Township	Range	Lot Idn	Feet from the	North/South line	Feet from the	East/West line	County
<sup>9</sup> Proposed Pool 1 West Kutz-Pictured Cliffs Ext.					<sup>10</sup> Proposed Pool 2				

<sup>11</sup> Work Type Code N	<sup>12</sup> Well Type Code G	<sup>13</sup> Cable/Rotary Rotary	<sup>14</sup> Lease Type Code P	<sup>15</sup> Ground Level Elevation 5476'
<sup>16</sup> Multiple No	<sup>17</sup> Proposed Depth 1581'	<sup>18</sup> Formation Pictured Cliffs	<sup>19</sup> Contractor Aztec	<sup>20</sup> Spud Date 4/30/95

<sup>21</sup> Proposed Casing and Cement Program

Hole Size	Casing Size	Casing weight/foot	Setting Depth	Sacks of Cement	Estimated TOC
8.75"	7"	23#	250'	100	Surface
6.25"	3.5"	9.2#	1664'	242	Surface

<sup>22</sup> Describe the proposed program. If this application is to DEEPEN or PLUG BACK give the data on the present productive zone and proposed new productive zone. Describe the blowout prevention program, if any. Use additional sheets if necessary.

*This application replaces  
older application for the following  
C-101*

RECEIVED  
SEP 18 1995

OIL CON. DIV.  
DIST. 3

<sup>23</sup> I hereby certify that the information given above is true and complete to the best of my knowledge and belief.		OIL CONSERVATION DIVISION	
Signature: <i>Patty Haebele</i>		Approved by:	
Printed name: Patty Haebele		Title:	
Title: Staff Assistant		Approval Date:	Expiration Date:
Date: 9/14/95	Phone: (303) 830-4988	Conditions of Approval: Attached <input type="checkbox"/>	

# C-101 Instructions

Measurements and dimensions are to be in feet/inches. Well locations will refer to the New Mexico Principal Meridian.

IF THIS IS AN AMENDED REPORT CHECK THE BOX LABELED "AMENDED REPORT" AT THE TOP OF THIS DOCUMENT.

program. Attach additional sheets if necessary.

23

The signature, printed name, and title of the person authorized to make this report. The date this report was signed and the telephone number to call for questions about this report.

- 1 Operator's OGRID number. If you do not have one it will be assigned and filled in by the District office.
- 2 Operator's name and address
- 3 API number of this well. If this is a new drill the OCD will assign the number and fill this in.
- 4 Property code. If this is a new property the OCD will assign the number and fill it in.
- 5 Property name that used to be called 'well name'
- 6 The number of this well on the property.
- 7 The surveyed location of this well New Mexico Principal Meridian NOTE: If the United States government survey designates a Lot Number for this location use that number in the 'UL or lot no.' box. Otherwise use the OCD Unit Letter.
- 8 The proposed bottom hole location of this well at TD
- 9 and 10 The proposed pool(s) to which this well is being drilled.
- 11 Work type code from the following table:

N	New well
E	Re-entry
D	Drill deeper
P	Plugback
A	Add a zone
- 12 Well type code from the following table:

O	Single oil completion
G	Single gas completion
M	Multiple completion
I	Injection well
S	SWD well
W	Water supply well
C	Carbon dioxide well
- 13 Cable or rotary drilling code

C	Propose to cable tool drill
R	Propose to rotary drill
- 14 Lease type code from the following table:

S	State
P	Private
- 15 Ground level elevation above sea level
- 16 Intend to multiple complete? Yes or No
- 17 Proposed total depth of this well
- 18 Geologic formation at TD
- 19 Name of the intended drilling company if known.
- 20 Anticipated spud date.
- 21 Proposed hole size ID inches, proposed casing OD inches, casing weight in pounds per foot, setting depth of the casing or depth and top of liner, proposed cementing volume, and estimated top of cement
- 22 Brief description of the proposed drilling program and BOP

Submi. to Appropriate  
District Office  
State Lease - 6 copies  
Fee Lease - 5 copies

State of New Mexico  
Energy, Minerals and Natural Resources Department

Form C-101  
Revised 1-1-89

OIL CONSERVATION DIVISION

DISTRICT I  
P.O. Box 1980, Hobbs, NM 88240

P.O. Box 2088  
Santa Fe, New Mexico 87504-2088

DISTRICT II  
P.O. Drawer DD, Artesia, NM 88210

DISTRICT III  
1000 Rio Brazos Rd., Aztec, NM 87410

API NO. (assigned by OCD on New Wells)

30-045-29227

5. Indicate Type of Lease

STATE ☐

FEE ☒

6. State Oil & Gas Lease No.

APPLICATION FOR PERMIT TO DRILL, DEEPEN, OR PLUG BACK

1a. Type of Work:

DRILL ☒

RE-ENTER ☐

DEEPEN ☐

PLUG BACK ☐

b. Type of Well:

OIL  
WELL ☐

GAS  
WELL ☒

OTHER ☐

SINGLE  
ZONE ☒

MULTIPLE  
ZONE ☐

2. Name of Operator

AMOCO PRODUCTION COMPANY 0001778

Attention:

Julie L. Acevedo

7. Lease Name or Unit Agreement Name

Burnham Gas Com B

8. Well No.

#1

3. Address of Operator

P.O. Box 800 Denver Colorado 80201

9. Pool name or Wildcat

West Ruty - Pictured Cliffs EXT 160

4. Well Location

Unit Letter M : 850 Feet From The South Line and 1190 Feet From The West Line

Section 12 Township 29N Range 13W NMMP SAN JUAN County

10. Proposed Depth

1664' TD

11. Formation

Pictured Cliffs

12. Rotary or C.T.

Rotary

13. Elevations (Show whether DF, RT, GR, etc.)

5476' GR

14. Kind & Status Plug. Bond

15. Drilling Contractor

Aztec

16. Approx. Date Work will start

4/30/95

17.

PROPOSED CASING AND CEMENT PROGRAM

SIZE OF HOLE	SIZE OF CASING	WEIGHT PER FOOT	SETTING DEPTH	SACKS OF CEMENT	EST. TOP
8.75"	7"	23#	250'	100 sx CI B	Surface
6.25"	3.5"	9.2#	1664'	242 sx CI B	Surface

RECEIVED  
MAR 28 1995

OIL CON. DIV.  
DIST. 3

IN ABOVE SPACE DESCRIBE PROPOSED PROGRAM: IF PROPOSAL IS TO DEEPEN OR PLUG BACK, GIVE DATA ON PRESENT PRODUCTIVE ZONE AND PROPOSED NEW PRODUCTIVE ZONE. GIVE BLOWOUT PREVENTER PROGRAM, IF ANY.

I hereby certify that the information above is true and complete to the best of my knowledge and belief.

SIGNATURE Julie L. Acevedo TITLE Sr. Staff Assistant DATE 03-24-1995

TYPE OR PRINT NAME Julie L. Acevedo TELEPHONE NO. (303) 830-6003

(This space for State Use)

APPROVED BY Emilio Burch TITLE DEPUTY OIL & GAS INSPECTOR, DIST. #3 DATE MAR 28 1995

CONDITIONS OF APPROVAL, IF ANY:

District I  
PO Box 1980, Tinsley, NM 88241-1980  
District II  
PO Drawer D0, Artesia, NM 88211-0719  
District III  
1900 Nio Brazos Rd., Aztec, NM 87410  
District IV  
PO Box 2088, Santa Fe, NM 87504-2088

State of New Mexico  
Energy, Minerals & Natural Resources Department

OIL CONSERVATION DIVISION  
PO Box 2088  
Santa Fe, NM 87504-2088

Form C-102  
Revised February 21, 1994  
Instructions on back  
Submit to Appropriate District Office  
State Lease - 4 Copies  
Fee Lease - 3 Copies

☐ AMENDED REPORT

WELL LOCATION AND ACREAGE DEDICATION PLAT

* API Number 30-045-29227		* Pool Code 79680		* Pool Name West Katy Pictorial Cliffs EXT	
* Property Code 16901		* Property Name BURNHAM G. C. B			* Well Number # 1
* OGRID No. 00778		* Operator Name AMOCO PRODUCTION COMPANY			* Elevation 5476

10 Surface Location

UL or lot no.	Section	Township	Range	Lot Idn	Feet from the	North/South line	Feet from the	East/West line	County
M	12	29 N	13 W		850	SOUTH	1190	WEST	SAN JUAN

11 Bottom Hole Location If Different From Surface

UL or lot no.	Section	Township	Range	Lot Idn	Feet from the	North/South line	Feet from the	East/West line	County
160									
* Dedicated Acres 160		* Joint or Infill		* Consolidation Code		* Order No.			

NO ALLOWABLE WILL BE ASSIGNED TO THIS COMPLETION UNTIL ALL INTERESTS HAVE BEEN CONSOLIDATED  
OR A NON-STANDARD UNIT HAS BEEN APPROVED BY THE DIVISION

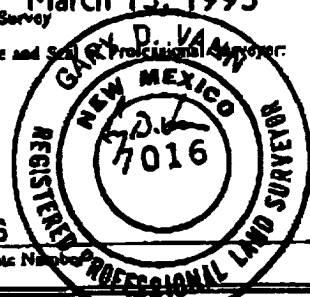
<p>16</p> <p>RECEIVED MAR 28 1995 OIL CON. DIV. DIST. 3</p> <p>12</p> <p>1190'</p> <p>850'</p>				<p>17 OPERATOR CERTIFICATION</p> <p>I hereby certify that the information contained herein is true and complete to the best of my knowledge and belief</p> <p><i>Julie L. Acevedo</i> Signature Julie L. Acevedo Printed Name Sr. Staff Assistant Title 3/24/95 Date</p>	
				<p>18 SURVEYOR CERTIFICATION</p> <p>I hereby certify that the well location shown on this plat was plotted from field notes of actual surveys made by me or under my supervision, and that the same is true and correct to the best of my belief.</p> <p>March 13, 1995 Date of Survey Signature and Seal of Professional Surveyor:  7016 Certificate Number</p>	

**AMOCO PRODUCTION COMPANY  
DRILLING PROGRAM**

File No.: burngcb1.xlw  
Date: 1/26/95

Lease: Burnham G. C. B      Well No. #1  
County: San Juan County, New Mexico      Surface Location: 850' FSL & 1230' FWL of Section 12, T29N, R13W  
Former name:      Field:

<b>OBJECTIVE:</b> Develop PC			
<b>METHOD OF DRILLING</b>		<b>APPROXIMATE DEPTHS OF GEOLOGICAL MARKER</b>	
<b>TYPE OF TOOLS</b>	<b>DEPTH OF DRILLING</b>	GL.....Estimated KB	5476      5489
Rotary	Ground Level - TD	Marker	Depth (ft.)      SS Elev. (ft.)
<b>LOGGING PROGRAM</b>		Ojo Alamo	
<b>TYPE</b>	<b>DEPTH</b>	PC **	1,381      4,108
Triple Combo (FDC-CNL HRI-SP-GR-Micro)	Td to surface in one run	Lewis Shale	1,614      3,875
		Cliff House	
		Menefee Shale	
		Point Lookout	
		Mancos	
		Gallup	
		Greenhorn	
		Dakota	
<b>REMARKS:</b>		<b>TOTAL DEPTH</b>	1,664      3,825
* Possible pay			
** Probable completion			
Ojo Alamo is possible usable water			
<b>SPECIAL TESTS</b>		<b>DRILL CUTTING SAMPLES</b>	
<b>TYPE</b>	<b>DEPTH INTERVAL, ETC</b>	<b>FREQUENCY</b>	<b>DEPTH</b>
None		<b>FREQUENCY</b>	<b>DEPTH</b>
		Geolograph	Int - TD
<b>Remarks:</b>		Remarks:	
		Mud Logging Program:      None	
		Coring Program:      None	

**MUD PROGRAM:**

Approx. Interval	Type Mud	Weight, #/g	Vis, sec/qt	W/L, cc's/30 min.
0 - 250'	Spud			
Production	LSND	8.6 - 9.5	Sufficient to clean hole	

**REMARKS:**

**CASING PROGRAM:**

Casing String	Estimated Depth	Casing Size	Hole Size	Landing Point, Cement, Etc
Conductor				
Surface	250	7"	8.75"	1
Intermediate				
Production	1,664	3.5"	6.25"	1, 2, 3

**Remarks:**

- 1 - Circulate cement to surface.
- 2 - Production cement to be designed by Denver drilling staff.
- 3 - Casing set 50' into the Lewis Shale.

**GENERAL REMARKS:**

Business Unit Engineering staff to design completion program.

Form 46 Reviewed by:

Logging program reviewed by:

<b>PREPARED BY:</b> Grotke/Ovitz	<b>APPROVED:</b>	<b>APPROVED:</b>
-------------------------------------	------------------	------------------

Form 46 7-84bw  
3/23/95 17:37

For Production Dept

For Exploration Dept.

# CEMENTING PROGRAM

blp

Burnham Gas Com 'B' #1

Well Name: **Burnham Gas Com 'B' #1**  
Location: 850' FSL X 1230' FWL, Sec 12, T29N, R13W  
County: San Juan  
State: New Mexico

Field:  
API No.  
Well Flac  
Formation: Pictured Cliff  
KB Elev. (est.) 5489 ft.  
GL Elev. (est.) 5476 ft.

## Casing Program:

Casing String	Est. Depth (ft.)	Hole Size (in.)	Casing Size (in.)	Casing Weight (lb/ft.)	Casing Grade	Thread	TOC (ft.)
Surface	250	8.75	7.000	23	J-55	8R, LT&C	Surface
Production	1,664	6.25	3.500	9.2	H-40	8R, EUE	Surface

## Casing Properties: (No Safety Factor Included)

Casing String	Casing Weight (lb/ft.)	Burst (psi.)	Collapse (psi.)	Joint St. (1000 lbs.)	Capacity (bbl/ft.)	Torque(ft. lbs.) Opt/Min/Max	Drift (in.)
Surface	23	4360	3270	313	0.0393		6.241
Production	9.2	5080	5380	79	0.0087		2.867

## Mud Program:

Apx. Interval (ft.)	Mud Type	Mud Weight (lb/gal)	Recommended Mud Properties Prior Cementing:	
			PV	< 20
			YP	< 10
0 - SCP	Spud	8.6-8.8	Fluid Loss	< 15
SCP - TD	LSND	8.6-9.5		

## Cementing Program:

	Surface	Production
Excess %, Bit	75	30
Excess %, Caliper	NA	30
BHST (est. deg. F)	55	100
Pipe Movement	NA	NA
Rate, Max. (bpm)	1 truck	4
Rate, Recommended (bpm)	6	4
Pressure, Max. (psi)	200	2000
Shoe Joint	40'	40
Batch Mix	NA	NA
Circulating prior cmtng (hr.)	0.5	1
Time Between Stages,(hr.)	NA	NA
Special Instructions	1,6,7	2,4,6,8

- 1 Do not wash pumps and lines
- 2 Wash pumps and lines.
- 3 Do not reverse out
- 4 Run Blend Test on Cement
- 5 Record Rate , Pressure, and Density on 3.5" disk
- 6 Confirm densometer with pressurized mud scales
- 7 1" cement to surface if cement is not circulated.
- 8 If cement is not circulated to the surface, run temp. survey 10-12 hr. after landing plug.

## Notes:

- \*\*\* Displace top plug on the production casing job with 0.2% Clay Fix II or 2% KCl water.
- \*\*\* Do not wash up on top of plug. Wash pumps and lines. We want to do rig less completions.

**CEMENTING PROGRAM**  
Burnham Gas Com 'B' #1

---

**Surface:**

Preflush	20 bbl.	Fresh Water + dye marker	
Slurry 1 TOC@Surface	100 sk	Standard Cement + 2% CaCl <sub>2</sub> + 1/4 lb/sk floccle	95 cu. ft.

Slurry Properties:	density (lb/gal)	yield (ft <sup>3</sup> /sk)	water (gal/sk)
slurry 1	15.60	1.18	5.20

Casing Equipment: (Halliburton) 7", 8R, ST&C

- 1 Type M Guide Shoe
- 1 Insert Float w Auto Fill
- 1 Weld A
- 3 S-4 Centralizer
- 1 Top Wooden Plug

# CEMENTING PROGRAM

Burnham Gas Com 'B' #1

blp

## Production:

Preflush	20 bbl.	Mud Flush	
	10 bbl.	Fresh Water	
Lead Cement Slurry 1		50/50 Std. Cmt/Poz A + 2% gel (total) + 5 lb/sk gilsonite + 0.4% Halad-344 + 1/4 lb/sk flocele	320 cu. ft.

Slurry Properties:	density (lb/gal)	yield (ft <sup>3</sup> /sk)	water (gal/sk)
slurry 1	13.50	1.32	5.59

**Note:** The job should be pumped at 4 bpm max rate. Do not exceed 2 bpm on displacement. Slow to 2 bpm for the displacement. Displace with 2% KCl or 0.2% Clay Fix II water. This is to be a rigless completion.

**Casing Equipment:** Halliburton 3 1/2", 8R, EUE, (no need to cut long pin)

- 1 Super Seal II Float Shoe
- 10 S-4 Fluidmaster Centralizer
- 1 Lock Clamp
- 1 Weld A
- 1 Omega Latch Down Plug and Baffle



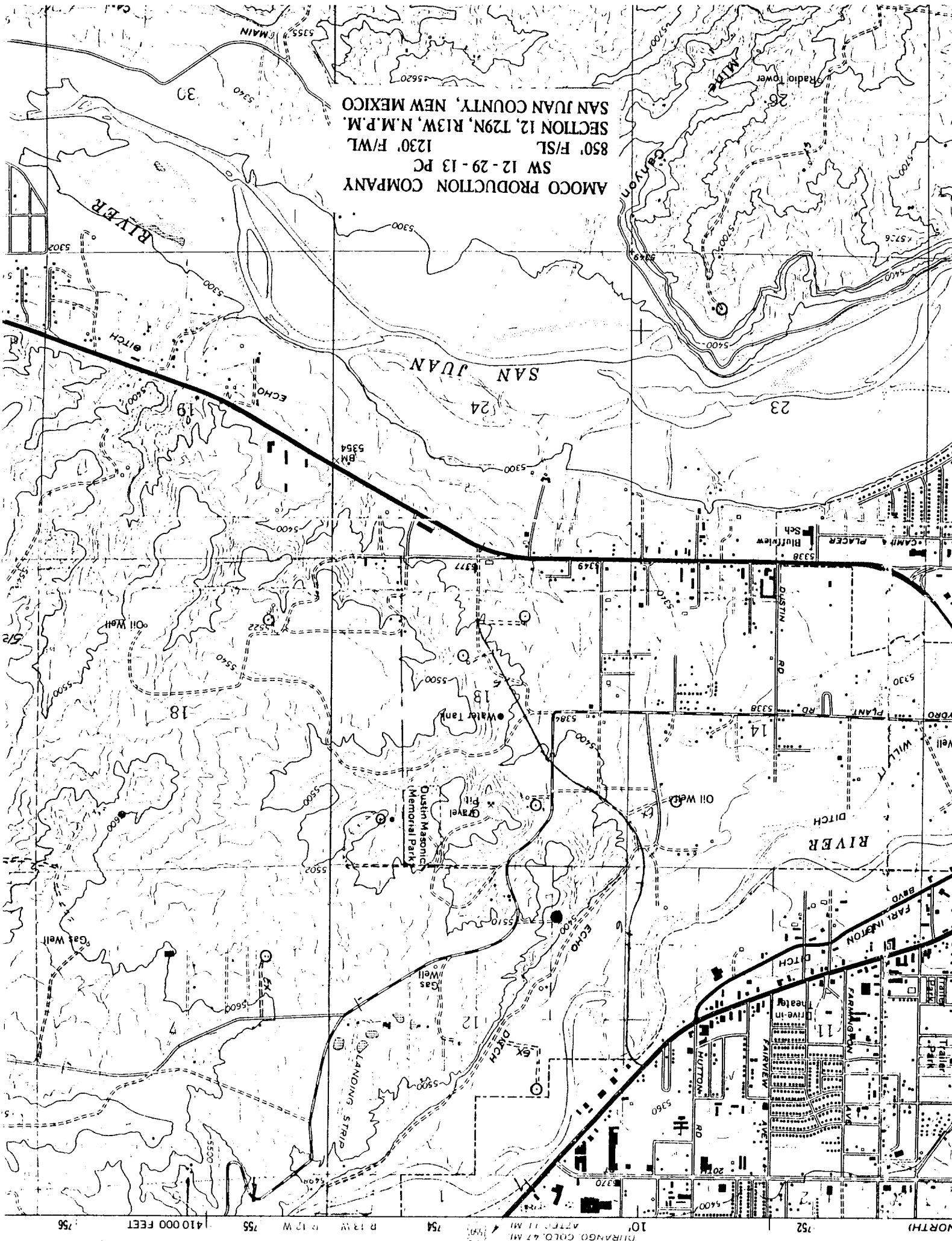

AMOCO PRODUCTION COMPANY  
SW 12-29-13 PC  
1230' F/WL  
850' F/SL  
SECTION 12, T29N, R13W, N.M.P.M.  
SAN JUAN COUNTY, NEW MEXICO