

District I
PO Box 1980, Hobbs, NM 88241-1980
District II
PO Drawer DD, Artesia, NM 88211-0719
District III
1000 Rio Brazos Rd., Aztec, NM 87410
District IV
PO Box 2088, Santa Fe, NM 87504-2088

State of New Mexico
Energy, Minerals & Natural Resources Department

OIL CONSERVATION DIVISION
PO Box 2088
Santa Fe, NM 87504-2088

Form C-101
Revised February 10, 1994
Instructions on back
Submit to Appropriate District Office
State Lease - 6 Copies
Fee Lease - 5 Copies

☐ AMENDED REPORT

APPLICATION FOR PERMIT TO DRILL, RE-ENTER, DEEPEN, PLUGBACK, OR ADD A ZONE

Operator Name and Address: Robert L. Bayless PO Box 168 Farmington NM 87499		OGRID Number 019418
Property Code 18893	Golden Bear	API Number 30 - 045 - 29370
Well No. 1		

7 Surface Location									
UL or lot no.	Section	Township	Range	Lot Ida	Feet from the	North/South line	Feet from the	East/West line	County
P	2	29N	13W		1081	South	1031	East	San Juan

8 Proposed Bottom Hole Location If Different From Surface									
UL or lot no.	Section	Township	Range	Lot Ida	Feet from the	North/South line	Feet from the	East/West line	County
77200									
Proposed Pool 1 Fulcher Kutz Pictured Cliffs EXT 160					Proposed Pool 2				

11 Work Type Code	12 Well Type Code	13 Cable/Rotary	14 Lease Type Code	15 Ground Level Elevation
N	G	Rotary	P	5402 ft.
16 Multiple	17 Proposed Depth	18 Formation	19 Contractor	20 Spud Date
no	1485 ft.	Pictured Cliffs	L&B Speed Drill	ASAP

21 Proposed Casing and Cement Program					
Hole Size	Casing Size	Casing weight/foot	Setting Depth	Sacks of Cement	Estimated TOC
8-3/4"	7"	23.0#/ft.	120'	30 sx	surface
6-1/4"	4-1/2"	10.5#/ft.	1485'	150 sx	surface

22 Describe the proposed program. If this application is to DEEPEN or PLUG BACK give the data on the present productive zone and proposed new productive zone. Describe the blowout prevention program, if any. Use additional sheets if necessary.

Will drill 8-3/4" hole to 120 ft. and set 120 ft. of 7", 23.0#/ft., J-55 new casing, cemented with 30 sacks Class B cement, circulated to surface. Will drill 6-1/4" hole to 1485 ft. using clear water, natural mud, and water loss control additives. Induction and density logs will be run. Will set 1485 ft. of 4-1/2", 10.5#/ft., J-55 new casing, cemented with 150 sacks cement, circulated to surface. No abnormal temperature or pressure is anticipated.

Estimated tops: Fruitland @ 1040 ft.
Pictured Cliffs @ 1312 ft.

23 I hereby certify that the information given above is true and complete to the best of my knowledge and belief.

Signature:

Printed name:

Price M. Bayless

Title:

Engineer

Date:

4/25/96

Phone:

505-326-2659

OIL CONSERVATION DIVISION

Approved by:

Title:

Approval Date:

Expiration Date:

Conditions of Approval:

Attached ☐

☐ AMENDED REPORT

WELL LOCATION AND ACREAGE DEDICATION PLAT

¹ API Number 30-045-29370	² Pool Code 77200	³ Pool Name Fulcher Kutz Pictured Cliffs EXT
⁴ Property Code 18893	⁵ Property Name GOLDEN BEAR	⁶ Well Number 1
⁷ OGRID No. 019418	⁸ Operator Name ROBERT L. BAYLESS	⁹ Elevation 5402

¹⁰Surface Location

UL or lot no. P	Section 2	Township 29N	Range 13W	Lot Idn	Feet from the 1081	North/South line SOUTH	Feet from the 1031	East/West line EAST	County SAN JUAN
---------------------------	---------------------	------------------------	---------------------	---------	------------------------------	----------------------------------	------------------------------	-------------------------------	---------------------------

¹¹Bottom Hole Location if Different From Surface

UL or lot no.	Section	Township	Range	Lot Idn	Feet from the	North/South line	Feet from the	East/West line	County
---------------	---------	----------	-------	---------	---------------	------------------	---------------	----------------	--------

¹² Dedicated Acres	¹³ Joint or Infill	¹⁴ Consolidation Code	¹⁵ Order No.
160	no		

NO ALLOWABLE WILL BE ASSIGNED TO THIS COMPLETION UNTIL ALL INTERESTS HAVE BEEN CONSOLIDATED OR A NON-STANDARD UNIT HAS BEEN APPROVED BY THE DIVISION

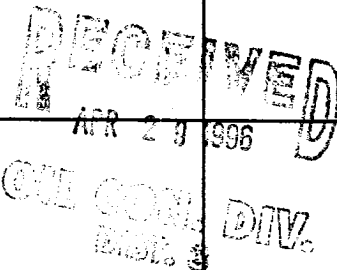
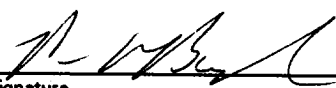
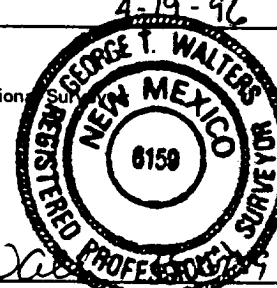
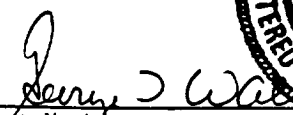
16		<div style="text-align: center;">  </div>	17 OPERATOR CERTIFICATION <i>I hereby certify that the information contained herein is true and complete to the best of my knowledge and belief</i> <div style="border-bottom: 1px solid black; margin-top: 10px;">  </div> <div style="margin-top: 5px;"> Signature Price M. Bayless Printed Name Engineer Title April 25, 1996 Date </div>
	Section	<div style="border: 2px dashed black; width: 100px; height: 100px; margin: 0 auto; position: relative;"> </div>	18 SURVEYOR CERTIFICATION <i>I hereby certify that the well location shown on this plat was plotted from field notes of actual surveys made by me or under my supervision, and that the same is true and correct to the best of my belief.</i> <div style="border-bottom: 1px solid black; margin-top: 10px;"> Date of Survey </div> <div style="margin-top: 5px;"> Signature and Seal of Profession </div> <div style="text-align: right; margin-top: 10px;">  </div> <div style="margin-top: 10px;"> <div style="border-bottom: 1px solid black; display: inline-block; width: 150px;">  </div> <div style="margin-top: 5px;"> Certificate Number </div> </div>

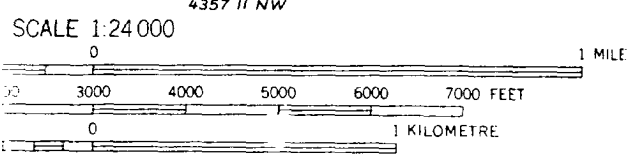
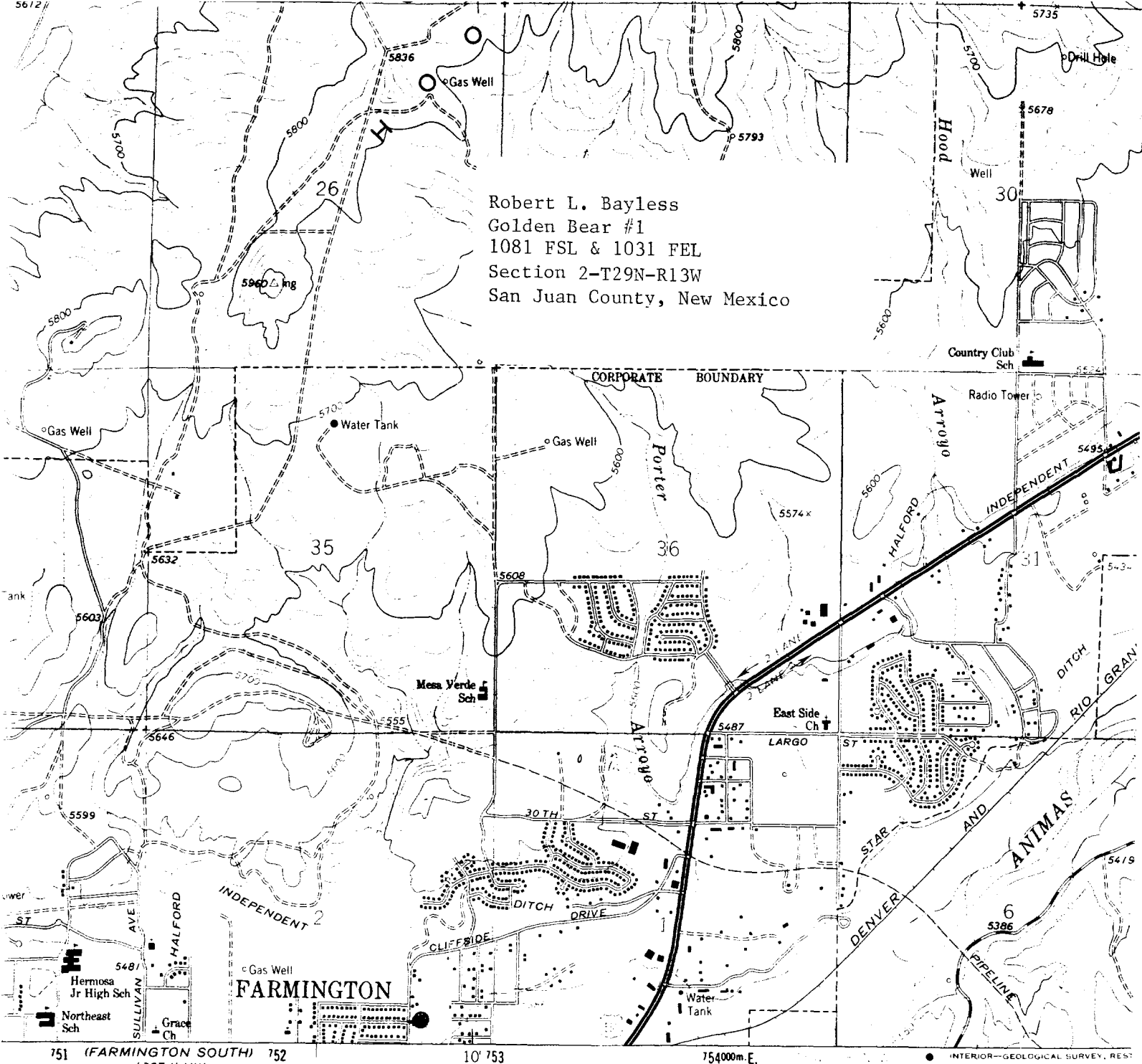

CONTOUR INTERVAL 20 FEET
DO NOT REPRESENT 10 FOOT CONTOURS
VERTICAL DATUM OF 1929



QUADRANGLE LOCATION

ROAD CLASSIFICATION

Heavy-duty ——— Light-duty ———
Medium-duty ——— Unimproved ———

U.S. Route

FARMINGTON NORTH
N3645-W108