

UNITED STATES
DEPARTMENT OF THE INTERIOR
BUREAU OF LAND MANAGEMENT

SUBMIT IN TRIPLICATE*
(Other instructions on
reverse side)

FORM APPROVED
OMB NO. 1004-0136
Expires February 28, 1995

APPLICATION FOR PERMIT TO DRILL OR DEEPEN

1a. TYPE OF WORK DRILL <input checked="" type="checkbox"/> DEEPEN <input type="checkbox"/>		5. LEASE DESIGNATION AND SERIAL NO SF 078194
b. TYPE OF WELL OIL WELL <input type="checkbox"/> GAS WELL <input checked="" type="checkbox"/> OTHER <input type="checkbox"/> SINGLE ZONE <input checked="" type="checkbox"/> MULTIPLE ZONE <input type="checkbox"/>		6 IF INDIAN, ALLOTTEE OR TRIBE NAME
2. NAME OF OPERATOR Conoco Inc. 5073		7 UNIT AGREEMENT NAME
3. ADDRESS AND TELEPHONE NO 10 Desta Dr. Ste 430E, Midland, Tx. 79705-4500 915-686-5794		8. FARM OR LEASE NAME WELL NO 22398 LUDWICK LS #19M
4. LOCATION OF WELL (Report location clearly and in accordance with any State requirements *) At surface 1495' FNL & 1850' FWL At proposed prod. zone 1495' FNL & 1850' FWL		9. API WELL NO 30-045-29562
14. DISTANCE IN MILES AND DIRECTION FROM NEAREST TOWN OR POST OFFICE*		10. FIELD AND POOL, OR WILDCAT 72319 Blanco MV / Basin Dakota
5. DISTANCE FROM PROPOSED* LOCATION TO NEAREST PROPERTY OR LEASE LINE, FT. (Also to nearest drlg. unit line, if Any)		11. SEC. T., R., M., OR BLK. AND SURVEY OR AREA F Sec. 5, T29N, R10W
8. DISTANCE FROM PROPOSED LOCATION* TO NEAREST WELL, DRILLING, COMPLETED, OR APPLIED FOR, ON THIS LEASE, FT.		12. COUNTY OR PARISH San Juan
16. NO. OF ACRES IN LEASE		13. STATE NM
17. NO. OF ACRES ASSIGNED TO THIS WELL N/292.66 330 N/297.66		
19. PROPOSED DEPTH 7148		20. ROTARY OR CABLE TOOLS Rotary
21. ELEVATIONS (Show whether DF, RT, GR, etc) 5847' GR		3. APPROX. DATE WORK WILL START* 4/15/98

PROPOSED CASING AND CEMENTING PROGRAM

SIZE OF HOLE	GRADE, SIZE OF CASING	WEIGHT PER FOOT	SETTING DEPTH	QUANTITY OF CEMENT
12-1/4"	K-55, 9-5/8"	36#	250'	135 sxs, circ.
8-3/4"	K-55, 7"	23#	2565'	315 sxs, circ.
6-1/4"	K-55, 4-1/2"	9.5#	6848'	470 sxs, toc @ 2400'

It is proposed to drill a vertical wellbore to the Blanco Mesaverde and Basin Dakota Pools. NOS was filed 2/21/98. The well will be drilled and equipped according to the following additional attachments:

1. Well Location & Acreage Dedication Plat (C-102).
2. Proposed Well Plan Outline.
3. Cementing Plan.
4. Blowout Preventer Hookup.
5. Surface Use Plan with Production Facility Layout.
6. Pipeline survey plat.

RECEIVED
MAR 25 1998
OIL CON. DIV.
DIST. 3

This application includes ROW's for the well pad, access road and pipeline.

DRILLING OPERATIONS AUTHORIZED ARE
SUBJECT TO COMPLIANCE WITH ATTACHED
"GENERAL REQUIREMENTS"

IN ABOVE SPACE DESCRIBE PROPOSED PROGRAM: If proposal is to deepen give data on present productive zone and proposed new productive zone. If proposal is to drill or deepen directionally, give pertinent data on subsurface locations and measured and true vertical depths. Give blowout preventer program, if any.

SIGNED <u>Mike L. Mankin</u>	TITLE <u>Right-of-Way Agent</u>	DATE <u>March 3, 1998</u>
------------------------------	---------------------------------	---------------------------

PERMIT NO. _____	APPROVAL DATE <u>MAR 23 1998</u>
------------------	----------------------------------

Application approval does not warrant or certify that the applicant holds legal or equitable title to those rights in the subject lease which would entitle the applicant to conduct operations thereon.

CONDITIONS OF APPROVAL, IF ANY:	APPROVED BY <u>JS/ Duane W. Spencer</u>	TITLE _____	DATE <u>MAR 23 1998</u>
---------------------------------	---	-------------	-------------------------

*See Instructions On Reverse Side
Title 18 U.S.C. Section 1001, makes it a crime for any person knowingly and willfully to make to any department or agency of the United States any false, fictitious or fraudulent statements or representations as to any matter within its jurisdiction
NMOCD

District I
PO Box 1980, Hobbs, NM 88241-1980
District II
PO Drawer DD, Artesia, NM 88211-0719
District III
1000 Rio Brazos Rd., Aztec, NM 87410
District IV
PO Box 2088, Santa Fe, NM 87504-2088

State of New Mexico
Energy, Minerals & Natural Resources Department

OIL CONSERVATION DIVISION
PO Box 2088
Santa Fe, NM 87504-2088

Form C-102
Revised February 21, 1994
Instructions on back
Submit to Appropriate District Office
State Lease - 4 Copies
Fee Lease - 3 Copies

☐ AMENDED REPORT

WELL LOCATION AND ACREAGE DEDICATION PLAT

*API Number 30-045-21562		*Pool Code 72319 / 71599		*Pool Name BLANCO MESAVERDE / BASIN DAKOTA	
*Property Code 22398		*Property Name LUDWICK LS			*Well Number 19M
*OGRID No. 005073		*Operator Name CONOCO, INC.			*Elevation 5847'

¹⁰ Surface Location

UL or lot no.	Section	Township	Range	Lot Idn	Feet from the	North/South line	Feet from the	East/West line	County
F	5	29N	10W		1495	NORTH	1850	WEST	SAN JUAN

¹¹ Bottom Hole Location If Different From Surface

UL or lot no.	Section	Township	Range	Lot Idn	Feet from the	North/South line	Feet from the	East/West line	County

¹² Dedicated Acres 320 N/297.66 N/297.66					¹³ Joint or Infill	¹⁴ Consolidation Code	¹⁵ Order No.
---	--	--	--	--	-------------------------------	----------------------------------	-------------------------

NO ALLOWABLE WILL BE ASSIGNED TO THIS COMPLETION UNTIL ALL INTERESTS HAVE BEEN CONSOLIDATED
OR A NON-STANDARD UNIT HAS BEEN APPROVED BY THE DIVISION

¹⁶ 1246.08'		5290.56'		¹⁷ OPERATOR CERTIFICATION	
8		7		I hereby certify that the information contained herein is true and complete to the best of my knowledge and belief	
1495'		6		Signature <i>Mike L. Mankin</i>	
1850'		5		Printed Name Mike L. Mankin	
9		10		Right-Of-Way Agent title 2-2-98	
1229.58'		11		Date 2-2-98	
12		12		SURVEYOR CERTIFICATION	
1213.08'		13		I hereby certify that the well location shown on this plat was plotted from field notes of actual surveys made by me or under my supervision, and that the same is true and correct to the best of my belief.	
5		14		FEBRUARY 13, 1998	
16		15		Date of Survey	
17		18		Signature and Seal of Professional Surveyor	
2459.82'		19		NEALE C. EDWARDS	
20		20		NEW MEXICO	
5243.04'		21		6857	
		22		REGISTERED PROFESSIONAL SURVEYOR	
		23		Certificate Number	

1495' FNL & 1850' FWL SECTION 5, T29N, R10W
N.M.P.M., SAN JUAN COUNTY, NEW MEXICO

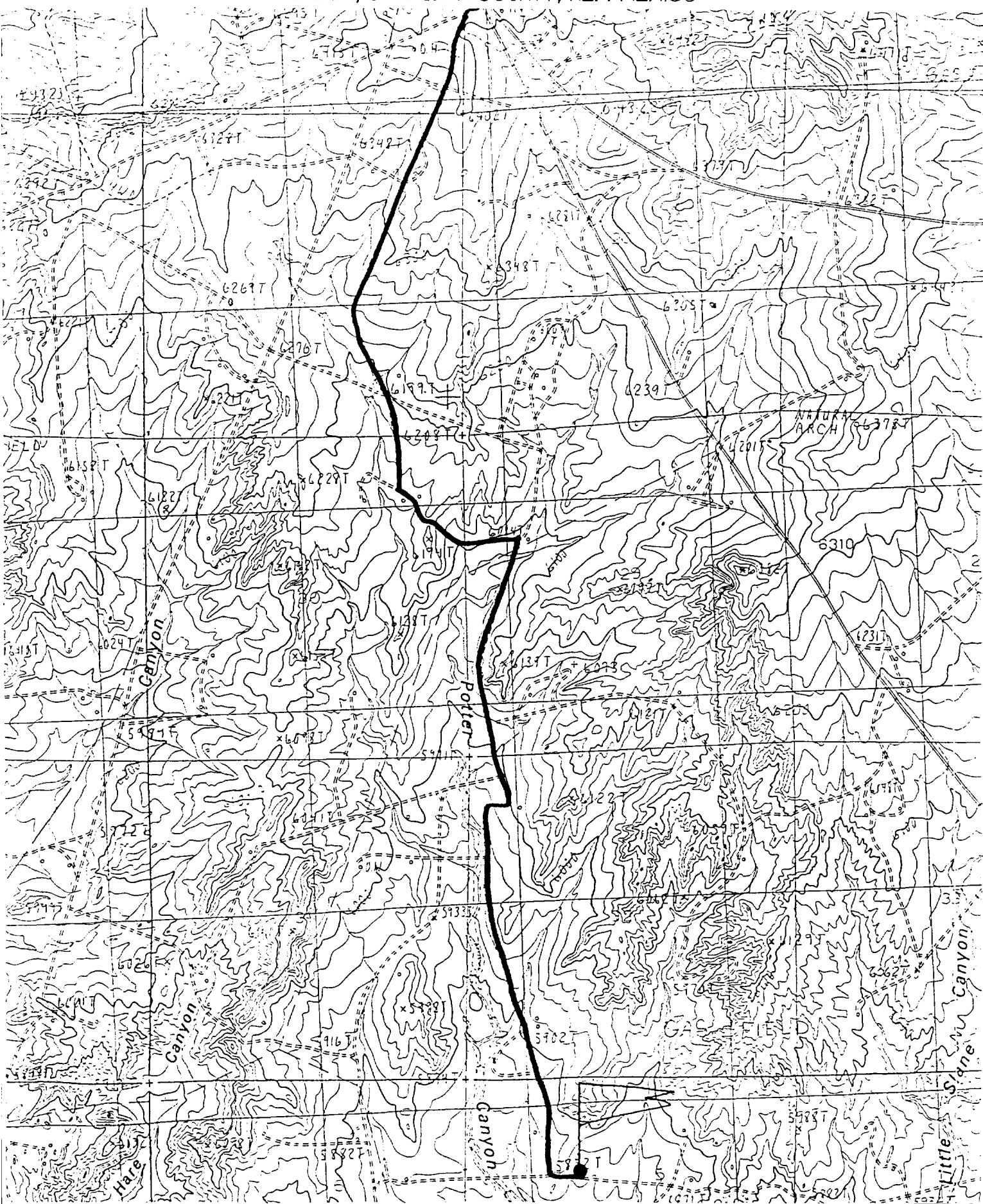

IN	MD	FORMATION TOPS & TYPE	DRILLING PROBLEMS	TYPE OF FORMATION EVALUATION	HOLE SIZE	CASING SIZE	DEPTH	FRAC GRAD. psi/ft	FORMATION PRESSURE PSI	MUD WT	TYPE	DAYS
3					12-1/4"	3-5/8" 38# K-55 ST&C @ 250'			NORMAL	8.4 - 8.3# SPUD MUD 8.4" - 9.0"		1
					8-3/4"	CRC LMT						
1		OJAM @ 964'	POSSIBLE WATERFLOW									
		KRLD @ 1132'										
		FRLD @ 1326'	POSSIBLE GAS FLOW									
2		PCCF @ 2285'	POSSIBLE LOST RETURNS POSSIBLE DIFFERENTIAL STICKING		8-3/4"	7" 23# K-55 LTC @ 2565' (special drift)						5
					8-1/4"	CRC LMT						
3		CHRA							475 PSI		AIR/AIR MIST/GAS	
		CLFH/MV @ 3854'	PROBABLE LOST RETURNS IF FLUID IN HOLE					0.5	563 PSI			
4		MENF @ 4015'										
		PTLK @ 4563'										
5												
		GLLP @ 5778'										
6												
		GRHN @ 6524' GRAS DKOT @ 6693'	POSSIBLE WATERFLOW POSSIBLE OVERPRESSURE IN DEEP DAKOTA	CASED HOLE LOGS	8-1/4"	4-1/2" 9.5# K-55 LTC @ 6848'		0.5	715 PSI		AIR/AIR MIST/GAS	10
7		T.D. @ 6848'				TOC @ 2400'			BHT = 175 deg F			
		NOTE: PERMIT TO 7148'										
8												

09:48 AM

DATE 02/26/98

APPROVALS:

PREPARED:

Ricky Joyce/Ted Kelly
DRILLING ENGINEER

RES. ENGINEER

PROD. ENGINEER

GEOLOGIST

DRILLING MGR.