

UNITED STATES
DEPARTMENT OF THE INTERIOR

BUREAU OF LAND MANAGEMENT

APPLICATION FOR PERMIT TO DRILL OR DEEPEN

Form approved.
Budget Bureau No. 1004-0136
Expires: December 31, 1991

5. LEASE DESIGNATION AND SERIAL NO.

SF-078596-A

6. IF INDIAN, ALLOTTEE OR TRIBE NAME

7. UNIT AGREEMENT NAME

8. FARM OR LEASE NAME, WELL NO.

Florance #35B

9. APT. WELL NO.

30-04529673

10. FIELD AND POOL, OR WILDCAT

Blanco Mesaverde 72319

11. SEC., T., R., M., OR BLK.
AND SURVEY OR AREA

Section 18
Township 30N Range 8W

12. COUNTY OR PARISH

San Juan

13. STATE

New Mexico

1. TYPE OF WORK

DRILL ☒

DEEPEN ☐

b. TYPE OF WELL
OIL WELL ☐

GAS WELL ☒

Other ☐

SINGLE ZONE ☒

MULTIPLE ZONE ☐

2. NAME OF OPERATOR

AMOCO PRODUCTION COMPANY 000778 Gail M. Jefferson

3. ADDRESS AND TELEPHONE NO.

P.O. BOX 800, DENVER, COLORADO 80201 (303) 830-6157

4. LOCATION OF WELL (Report location clearly and in accordance with any State requirements.)*

At surface

1690' FNL

1610' FEL

At proposed prod. zone

Unit G

14. DISTANCE IN MILES AND DIRECTION FROM NEAREST TOWN OR POST OFFICE*

18 miles from the town of Aztec, New Mexico

15. DISTANCE FROM PROPOSED LOCATION TO NEAREST PROPERTY OR LEASE LINE, FT.
(Also to nearest drilg. unit line, if any)

16. NO. OF ACRES IN LEASE

1447.31

17. NO. OF ACRES ASSIGNED TO THIS WELL

320.00

18. DISTANCE FROM PROPOSED LOCATION TO NEAREST WELL, DRILLING, COMPLETED, OR APPLIED FOR, ON THIS LEASE, FT.

19. PROPOSED DEPTH

5668'

20. ROTARY OR CABLE TOOLS

Rotary

21. ELEVATIONS (Show whether DE, RT, GR, etc.)

This action is subject to technical and procedural review pursuant to 43 CFR 3165.3 and appeal pursuant to 43 CFR 3165.4.

6408' GR

22. APPROX. DATE WORK WILL START*

09-01-1998

PROPOSED CASING AND CEMENTING PROGRAM

SIZE OF HOLE	GRADE, SIZE OF CASING	WEIGHT PER FOOT	SETTING DEPTH	QUANTITY OF CEMENT
12.25	K-55 9.625	36#	250'	172 cu. ft. Cl B to surface
8.75	K-55 7.000	20#	3268'	884 cu. ft. Cl B to surface
6.25	K-55 4.500	10.5#	5668'	360.9 cu. ft. Cl B to 3018'

Notice of Staking submitted as the Florance #35B on 7/14/98.

Lease Description:

Township 29N-Range 8 West

Section 01: Lots 3(41.31), 4(41.84), S/2 NW/4, SW/4

Section 03: Lots 3(41.96), 4(42.20), S/2 NW/4, SW/4

Section 12: E/2

Section 13: N/2 NE/4

Township 30N-Range 8 West

Section 07: E/2 SW/4

Section 18: E/2

containing 1447.31 acres, more or less.

DRILLING OPERATIONS AUTHORIZED ARE
SUBJECT TO COMPLIANCE WITH ATTACHED
"GENERAL REQUIREMENTS"

RECEIVED
SEP 17 1998
BLM
DIV. 3

IN ABOVE SPACE DESCRIBE PROPOSED PROGRAM: If proposal is to deepen, give data on present productive zone and proposed new productive zone. If proposal is to drill or deepen directionally, give pertinent data on subsurface locations and measured and true vertical depths. Give blowout preventer program, if any.

24. SIGNED Gail M. Jefferson TITLE Sr. Admin. Staff Asst. DATE 08-07-1998

(This space for Federal or State office use)

PERMIT NO.

APPROVAL DATE

Application approval does not warrant or certify that the applicant holds legal or equitable title to those rights in the subject lease which would entitle the applicant to conduct operations thereon.

CONDITIONS OF APPROVAL, IF ANY:

APPROVED BY

TS/Duane W. Spencer

TITLE

DATE

SEP 15 1998

*See Instructions On Reverse Side

Title 18 U.S.C. Section 1001, makes it a crime for any person knowingly and willfully to make to any department or agency of the United States any false, fictitious or fraudulent statements or representations as to any matter within its jurisdiction.

BLM

RECEIVED

☐ AMENDED REPORT

WELL LOCATION AND ACREAGE DEDICATION PLAT

1 API Number 30-045-296-23	2 Pool Code 72319	3 Pool Name Blanco Mesaverde
4 Property Code 518	5 Property Name FLORANCE	6 Well Number # 358
7 OGRID No. 000778	8 Operator Name AMOCO PRODUCTION COMPANY	9 Elevation 6408

10 Surface Location

UL or Lot No. G	Section 18	Township 30 N	Range 8 W	Lot Idn	Feet from the 1690	North/South line NORTH	Feet from the 1610	East/West line EAST	County SAN JUAN
---------------------------	----------------------	-------------------------	---------------------	---------	------------------------------	----------------------------------	------------------------------	-------------------------------	---------------------------

11 Bottom Hole Location If Different From Surface

UL or lot no.	Section	Township	Range	Lot Idn	Feet from the	North/South line	Feet from the	East/West line	County
---------------	---------	----------	-------	---------	---------------	------------------	---------------	----------------	--------

12 Dedicated Acres 320.00	13 Joint or Infill	14 Consolidation Code	15 Order No.
-------------------------------------	--------------------	-----------------------	--------------

NO ALLOWABLE WILL BE ASSIGNED TO THIS COMPLETION UNTIL ALL INTEREST HAVE BEEN CONSOLIDATED
OR A NON-STANDARD UNIT HAS BEEN APPROVED BY THE DIVISION

16	537'(R)	360'(R)	2720'(R)	17 OPERATOR CERTIFICATION I hereby certify that the information contained herein is true and complete to the best of my knowledge and belief. <i>Gail M. Jefferson</i> Signature Gail M. Jefferson Printed Name Sr. Admin. Staff Asst. Title July 14, 1998 Date
Lot 1			1690'	
Lot 2			1610'	
5298'(R)	18		5338'(R)	18 SURVEYOR CERTIFICATION I hereby certify that the well location shown on this plat was plotted from field notes of actual surveys made by me or under my supervision, and that the same is true and correct to the best of my belief. July 6, 1998 Date of Survey Signature and Seal of Professional Surveyor  7016 Certificate Number
Lot 3				
509'(R)	1278'(R)	2557'(R)		
Lot 4				

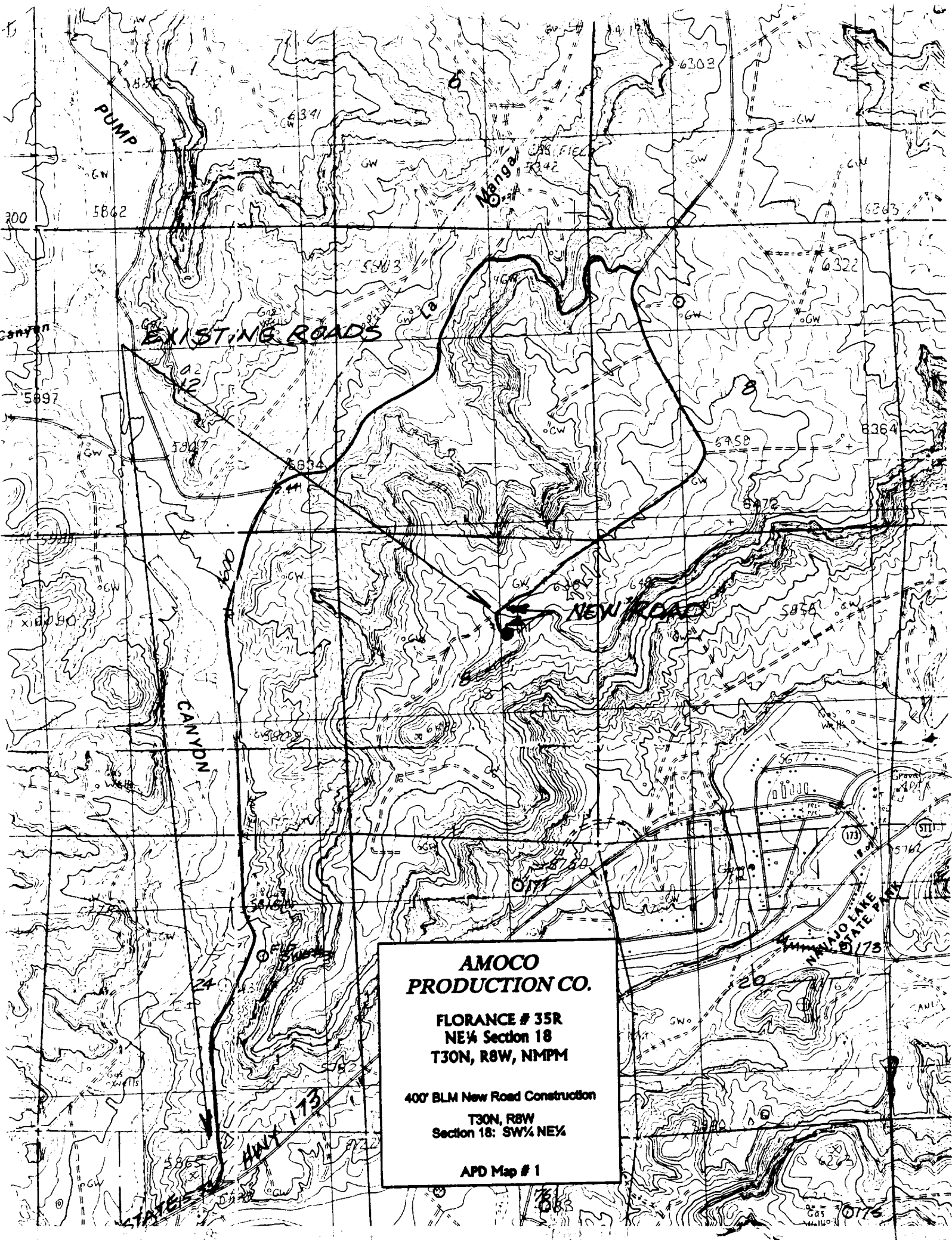

**AMOCO
PRODUCTION CO.**

**FLORANCE # 35R
NE¼ Section 18
T30N, R8W, NMPM**

400' BLM New Road Construction

**T30N, R8W
Section 18: SW¼ NE¼**

APD Map # 1