

UNITED STATES
DEPARTMENT OF THE INTERIOR
BUREAU OF LAND MANAGEMENT

Sundry Notices and Reports on Wells

1. Type of Well
GAS

2. Name of Operator

**BURLINGTON
RESOURCES**

OIL & GAS COMPANY

3. Address & Phone No. of Operator

PO Box 4289, Farmington, NM 87499 (505) 326-9700

4. Location of Well, Footage, Sec., T, R, M

1210' FNL, 420' FWL, Sec. 4, T-30-N, R-7-W, NMPM

5. Lease Number
SF-079043

6. If Indian, All. or
Tribe Name

7. Unit Agreement Name
Northeast Blanco Unit

8. Well Name & Number
Northeast Blanco U#310

9. API Well No.
30-045-29793

10. Field and Pool
Blanco MV/Basin DK

11. County and State
San Juan Co, NM

12. CHECK APPROPRIATE BOX TO INDICATE NATURE OF NOTICE, REPORT, OTHER DATA

Type of Submission

Type of Action

☒ Notice of Intent

Abandonment

☒ Change of Plans

☐ Subsequent Report

Recompletion

☐ New Construction

☐ Final Abandonment

Plugging Back

☐ Non-Routine Fracturing

Casing Repair

☐ Water Shut off

Altering Casing

☐ Conversion to Injection

☒ Other -

13. Describe Proposed or Completed Operations

The location of the subject well has been moved from 2210' FNL, 975' FWL to 1210' FNL, 420' FWL. Attached is the new plat, topo, and cut & fill diagram to show the revised location.

14. I hereby certify that the foregoing is true and correct.

Signed Duane Case Title Regulatory Supervisor Date 6/13/00
TLW

(This space for Federal or State Office use)

APPROVED BY Robert N. McGee Title Env. Comp. Spec. Date 9-4-01

CONDITION OF APPROVAL, if any:

Title is U.S.C. Section 1001, makes it a crime for any person knowingly and willfully to make to any department or agency of the United States any false, fictitious or fraudulent statements or representations as to any matter within its jurisdiction.

HOLD C104 FOR Duane Case NSL

OPERATOR COPY

K.

District I
PO Box 1980, Hobbs, NM 88241-1980

District II
PO Drawer DD, Artesia, NM 88211-0719

District III
1000 Rio Brazos Rd., Aztec, NM 87410

District IV
PO Box 2088, Santa Fe, NM 87504-2088

State of New Mexico
Energy, Minerals & Natural Resources Department

OIL CONSERVATION DIVISION
PO Box 2088
Santa Fe, NM 87504-2088

Form C-102
Revised February 21, 1994
Instructions on back
Submit to Appropriate District Office
State Lease - 4 Copies
Fee Lease - 3 Copies

☐ AMENDED REPORT

WELL LOCATION AND ACREAGE DEDICATION PLAT

*API Number 30-045-29793		*Pool Code 72319/71599		*Pool Name Blanco Mesaverde/Basin Dakota	
*Property Code		*Property Name NORTHEAST BLANCO UNIT			*Well Number 310
*OGRID No. 14538		*Operator Name BURLINGTON RESOURCES OIL & GAS COMPANY			*Elevation 6286'

¹⁰ Surface Location

UL or lot no.	Section	Township	Range	Lot 10n	Feet from the	North/South line	Feet from the	East/West line	County
D	4	30N	7W		1210	NORTH	420	WEST	SAN JUAN

¹¹ Bottom Hole Location If Different From Surface

UL or lot no.	Section	Township	Range	Lot 10n	Feet from the	North/South line	Feet from the	East/West line	County
¹² Dedicated Acres MV-W/319.38 DK-W/319.38		¹³ Joint or Infill		¹⁴ Consolidation Code		¹⁵ Order No.			

NO ALLOWABLE WILL BE ASSIGNED TO THIS COMPLETION UNTIL ALL INTERESTS HAVE BEEN CONSOLIDATED
OR A NON-STANDARD UNIT HAS BEEN APPROVED BY THE DIVISION

<div><div>15</div><div>1310.00'</div><div>1210'</div><div>LOT 8</div><div>LAT: 36°50.7' N LONG: 107°35.0' W</div><div>420'</div><div>1320.00'</div><div>2640.00'</div></div>				<div>5280.00'</div> <div>LOT 7</div> <div>LOT 6</div> <div>LOT 5</div> <div>1308.78'</div> <div>1320.00'</div> <div>2640.00'</div>			
--	--	--	--	--	--	--	--

Reissued to show revised location.

SEP 2001
RECEIVED
OIL CON. DIV
DIST. 3

4

FEE

¹⁷ OPERATOR CERTIFICATION
I hereby certify that the information contained herein is true and complete to the best of my knowledge and belief.

Signature

Peggy Cole

Printed Name

Regulatory Supervisor

Title

6-13-00

Date

¹⁸ SURVEYOR CERTIFICATION
I hereby certify that the well location shown on this plat was plotted from field notes of actual surveys made by me or under my supervision, and that the same is true and correct to the best of my belief.
FEBRUARY 22, 2000
Date of Survey

Signature and Seal of Surveyor

PLAT #1

BURLINGTON RESOURCES OIL & GAS COMPANY
NORTHEAST BLANCO UNIT #310, 1210' FNL & 420' FWL
SECTION 4, T30N, R7W, NMPM, SAN JUAN COUNTY, NM
GROUND ELEVATION: 6286' DATE: FEBRUARY 22, 2000

LATITUDE: 36°50.7'
LONGITUDE: 107°35.0'

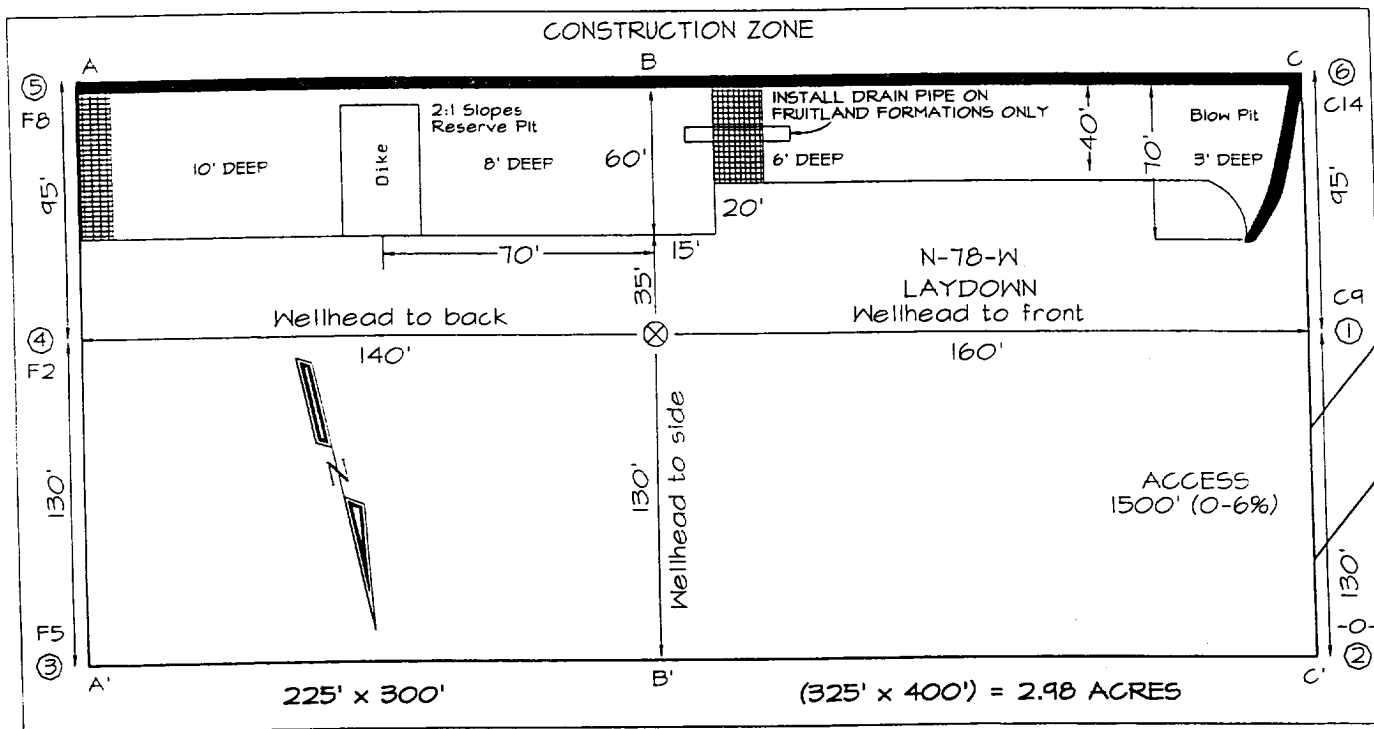

Reserve Pit Dike: to be 8' above Deep side (overflow - 3' wide and 1' above shallow side).
 Blow Pit: overflow pipe halfway between top and bottom and to extend over plastic liner and into blow pit.

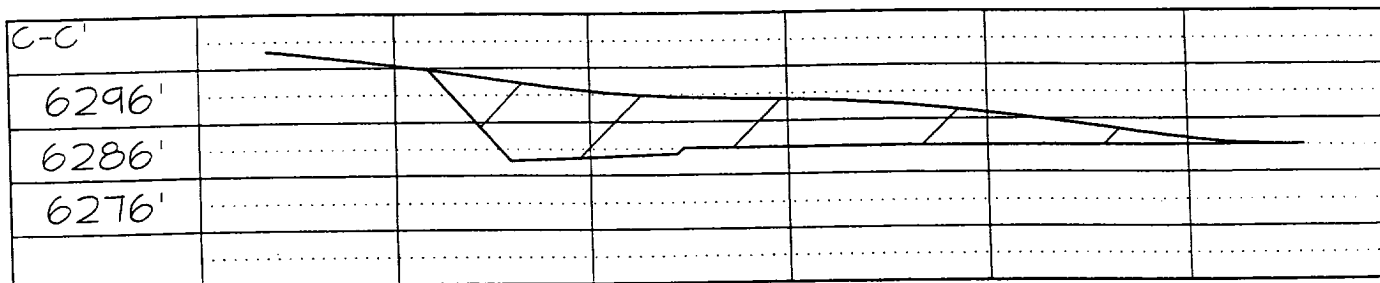
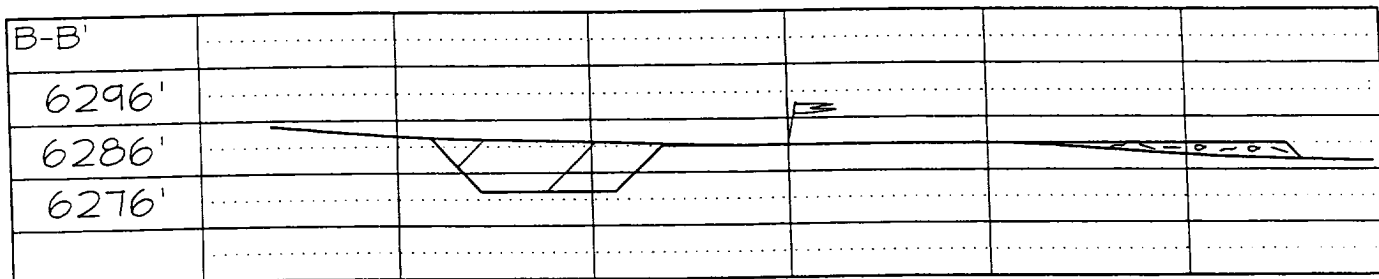
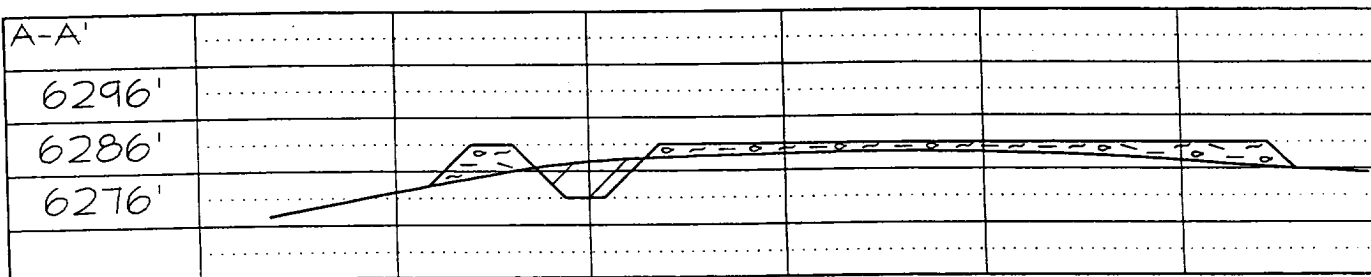

Note: Contractor should call One-Call for location of any marked or unmarked buried pipelines or cables.

BURLINGTON RESOURCES OIL & GAS COMPANY NORTHEAST BLANCO UNIT #310

1210' FNL & 420' FWL, SECTION 4, T30N, R7W, N.M.P.M.
SAN JUAN COUNTY, NEW MEXICO

APD MAP #1

1500' NEW CONSTRUCTION

1200' NEW BLM CONSTRUCTION
NE/NE SECTION 5, T30N, R7W

300' NEW BOR CONSTRUCTION
NWNW SECTION 4, T30N, R7W.

EXISTING
R.O.W.

NEW BLM
R.O.W.

NEW BOR
R.O.W.

