

NSL

7/6/00

Attn: Christie Perring

BP Amoco



Amoco Production Company
Western Gas Business Unit
Post Office Box 3092
Houston, TX 77253-3092

June 14, 2000

Ms. Lori Wrotenbery, Director
New Mexico Oil Conservation Division
2040 S. Pacheco Street
P.O. Box 6429
Santa Fe, NM 87505

Application for Unorthodox Location
Gallegos Canyon Unit Well No. 562
W/2 Section 22-T29N-R12W
Basin Fruitland Coal Pool
San Juan County, New Mexico

Amoco Production Company respectfully requests an administrative approval for an unorthodox location for the Gallegos Canyon Unit Well No. 562 to be drilled at a location of 2030' FNL and 2440' FEL of Section 22, T29N-R12W. The unorthodox location is necessitated by extreme topographical conditions and would insure the conservation of surface and subsurface resources in the area. A designated Superfund Site (known as Lee Akers) encompasses a significant portion of the Southwest Quarter. In the SW/4 of the SW/4 of the section are numerous building structures, as is indicated on topographical APD Map # 1. The subject well is currently staked at a location 400' from the outer boundary of the Superfund Site. A representative of the Bureau of Land Management (Surface Owner) was on site during the staking of this well and gave initial approval to the drilling location.

To aid in your review attached is a C-102 Well Location Plat showing the well location, a topographical map (APD Map # 1), a 9 section plat showing the offset wells and operators and map obtained from the BLM outlining the Superfund Site.

Richardson Operating Company is the only affected offset operator and is being furnished a copy of this application by certified mail return receipt requested.

Your attention to this matter is greatly appreciated. Should you have any questions concerning this application please do not hesitate to call me at 281-366-4491.

Sincerely,

Mary Corley

Mary Corley

cc: Frank Chavez, Supervisor
NMOCD District III
1000 Rio Brazos Road
Aztec, NM 87410

Richardson Operating Company
1700 Lincoln, Suite 1700
Denver, CO 80203

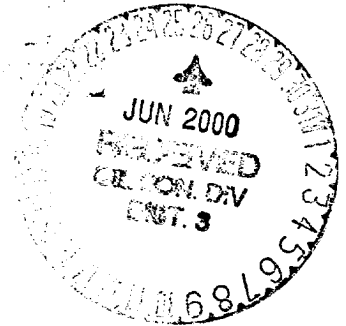

District I
PO Box 1980, Hobbs NM 88241-1980
District II
PO Drawer KK, Artesia, NM 87211-0719
District III
1000 Rio Brazos Rd., Aztec, NM 87410
District IV
PO Box 2088, Santa Fe, NM 87504-2088

State of New Mexico
Energy, Minerals & Natural Resources Department

OIL CONSERVATION DIVISION
PO Box 2088
Santa Fe, NM 87504-2088

Form C-102
Revised February 21, 1994

Instructions on back
Submit to Appropriate District Office
State Lease - 4 Copies
Fee Lease - 3 Copies

☐ AMENDED REPORT

WELL LOCATION AND ACREAGE DEDICATION PLAT

¹ API Number		² Pool Code 71629	³ Pool Name Basin Fruitland Coal
⁴ Property Code 000570	⁵ Property Name Gallegos Canyon Unit		⁶ Well Number # 562
⁷ OGRID No. 000778	⁸ Operator Name AMOCO PRODUCTION COMPANY		⁹ Elevation 5557

¹⁰ Surface Location

UL or Lot No. F (Lot 6)	Section 22	Township 29 N	Range 12 W	Lot Idn	Feet from the 2030	North/South line NORTH	Feet from the 2440	East/West line WEST	County SAN JUAN
----------------------------	---------------	------------------	---------------	---------	-----------------------	---------------------------	-----------------------	------------------------	--------------------

¹¹ Bottom Hole Location If Different From Surface

¹ UL or lot no.	Section	Township	Range	Lot Idn	Feet from the	North/South line	Feet from the	East/West line	County
¹² Dedicated Acres 320									
¹³ Joint or Infill									
¹⁴ Consolidation Code									
¹⁵ Order No.									

NO ALLOWABLE WILL BE ASSIGNED TO THIS COMPLETION UNTIL ALL INTERESTS HAVE BEEN CONSOLIDATED
OR A NON-STANDARD UNIT HAS BEEN APPROVED BY THE DIVISION

¹⁶ Lot 4 Lot 3 Lot 2 Lot 1				¹⁷ OPERATOR CERTIFICATION I hereby certify that the information contained herein is true and complete to the best of my knowledge and belief. Signature <i>Mary Corley</i> Printed Name Mary Corley Title Sr. Regulatory An Date 6-1-2000
Lot 5 Lot 6 Lot 7 Lot 8				
Lot 12 Lot 11 Lot 10 Lot 9				
¹⁸ SURVEYOR CERTIFICATION I hereby certify that the well location shown on this plat was plotted from field notes of actual surveys made by me or under my supervision, and that the same is true and correct to the best of my belief. April 20, 2000 Date of Survey Signature and Seal of Professional Surveyor GARY D. VANN NEW MEXICO REGISTERED 7016 PROFESSIONAL LAND SURVEYOR 7016 Certificate Number				

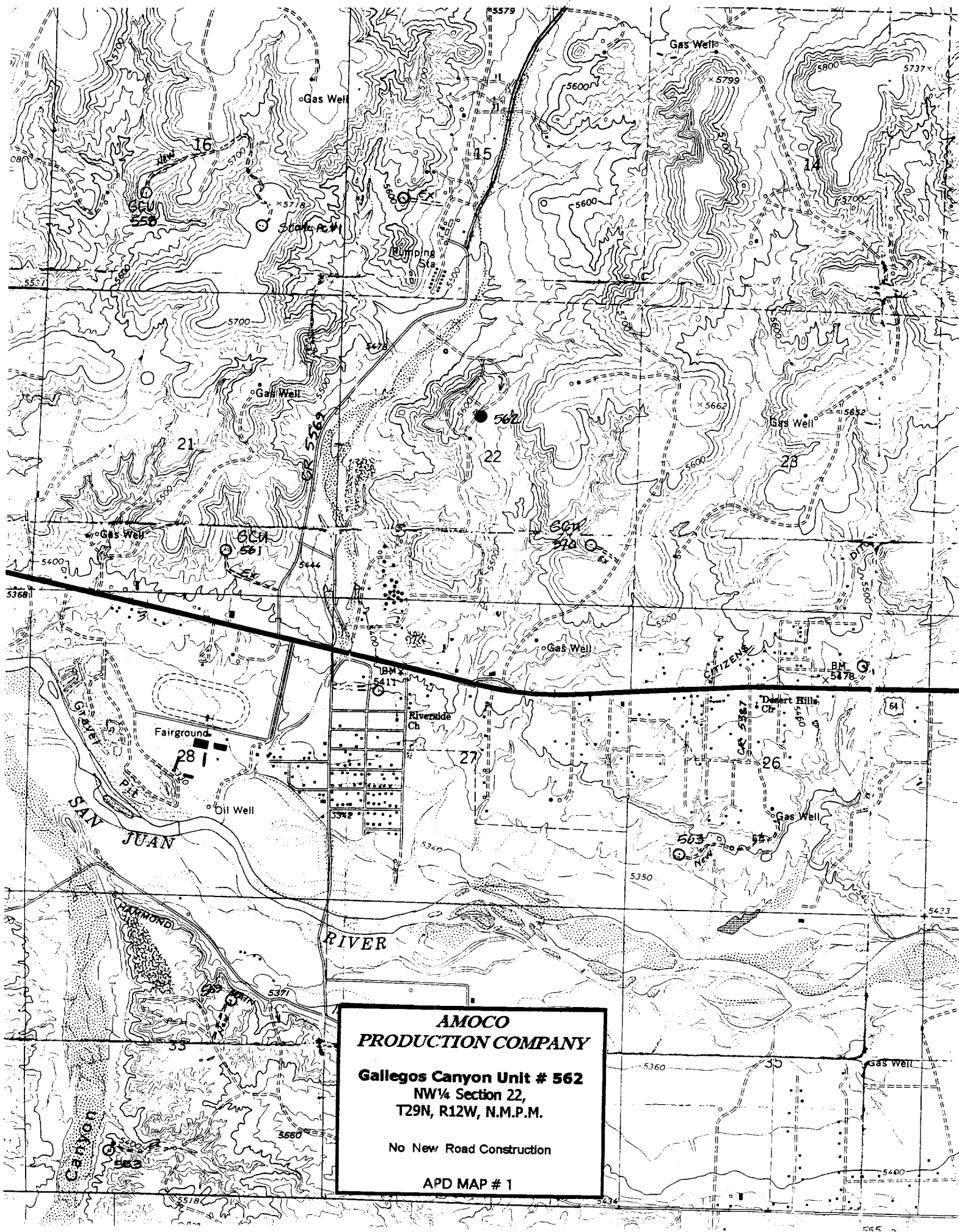

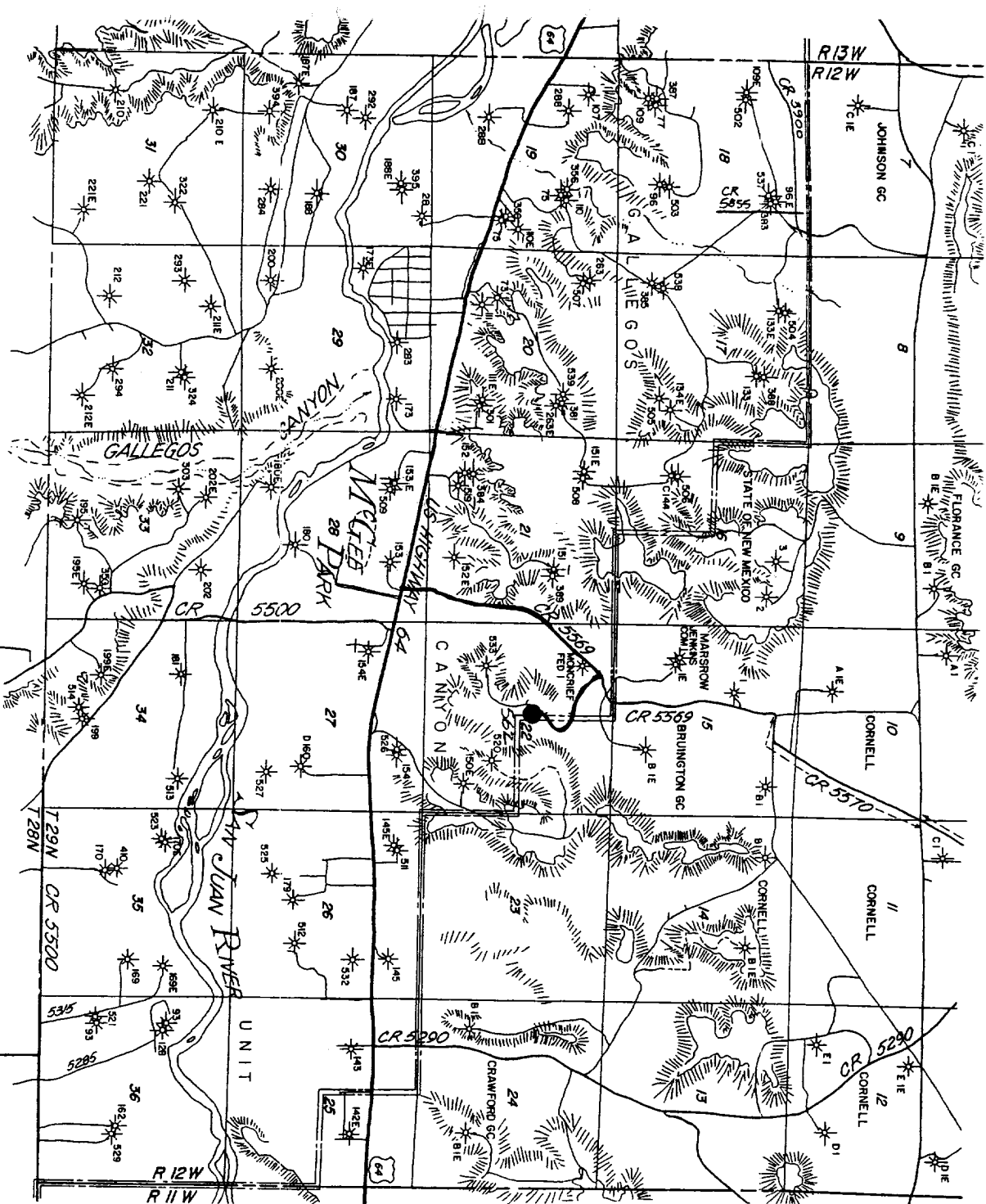

LAT: 36°42.8'
LONG: 108°05.2'

AMOCO PRODUCTION COMPANY
Gallegos Canyon Unit # 562
NW¼ Sec. 22, T29N, R12W, NMPM
RAIL POINT:
MUD POINT:
CEMENT POINT:

Arwington
US Hwy 64 3.4 miles
SunRay
Dopins
McGee Park
CR 5569 1.2 miles
0.5
Blowfield

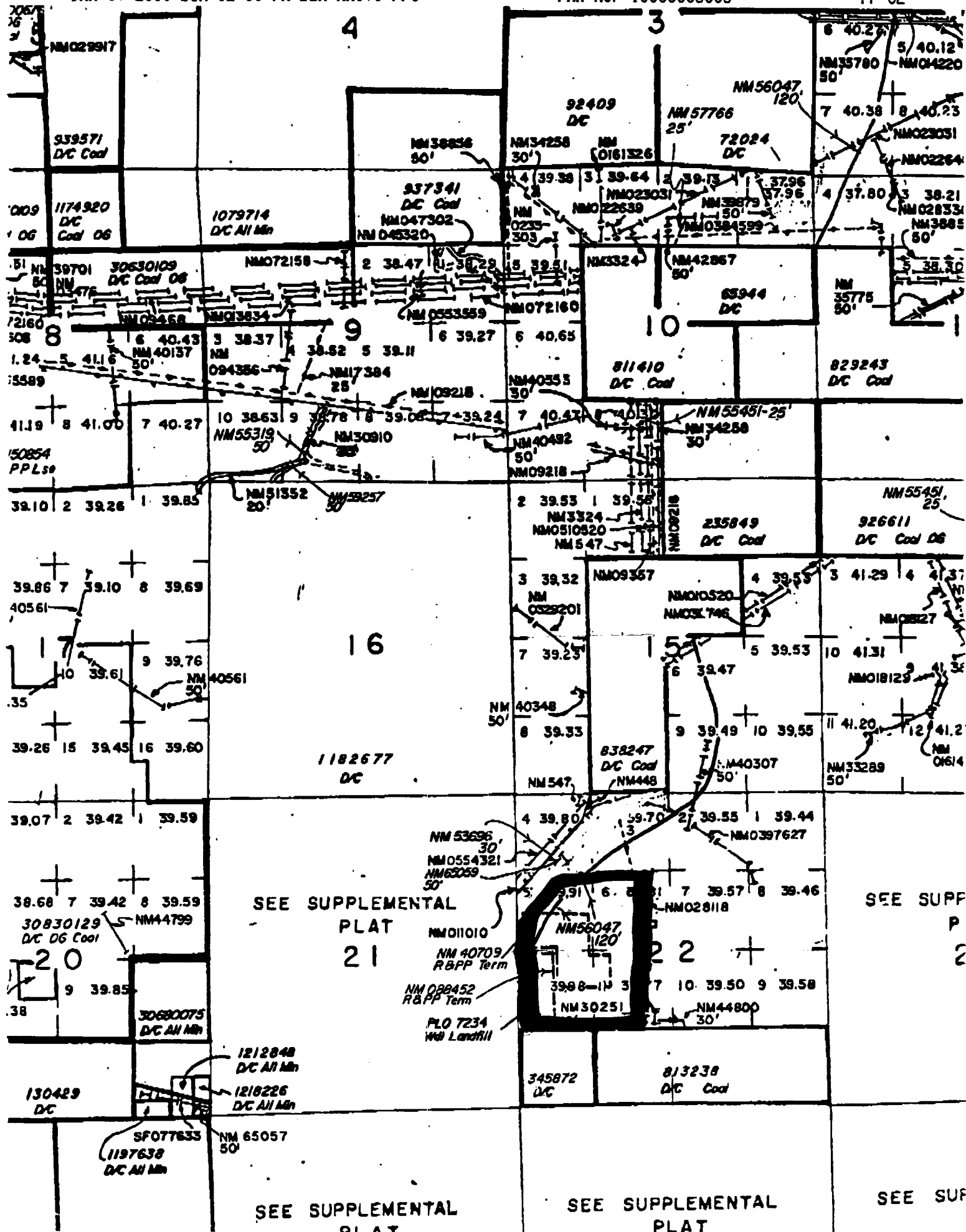

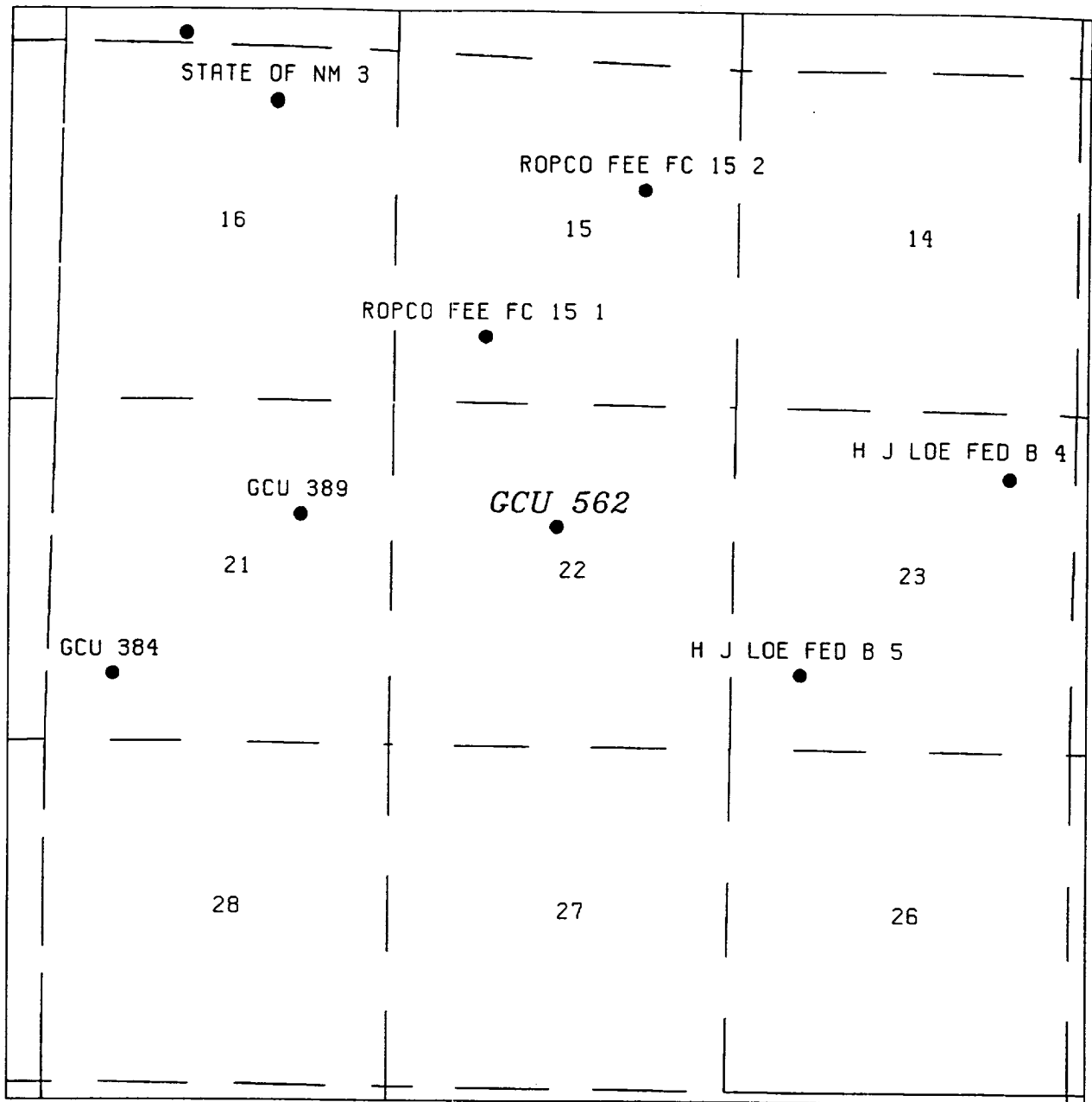

AMOCO PRODUCTION COMPANY HOUSTON, TX		
WESTERN GAS BUSINESS UNIT FRUITLAND COAL WELLS T29N R12W SEC. 22		
[REF. NEW DRILL GCU 562. 2030' FNL 2440' FWL]		
SCALE 1"=2500'	DRAWN H. J. RITZ	DATE 14-JUN-2000
DATE 14-JUN-2000		