

DATE IN	SUSPENSE	ENGINEER	LOGGED	TYPE
---------	----------	----------	--------	------

ABOVE THIS LINE FOR DIVISION USE ONLY

NEW MEXICO OIL CONSERVATION DIVISION

- Engineering Bureau -

ADMINISTRATIVE APPLICATION COVERSHEET

THIS COVERSHEET IS MANDATORY FOR ALL ADMINISTRATIVE APPLICATIONS FOR EXCEPTIONS TO DIVISION RULES AND REGULATIONS

Application Acronyms:

[NSP-Non-Standard Proration Unit] [NSL-Non-Standard Location]
 [DD-Directional Drilling] [SD-Simultaneous Dedication]
 [DHC-Downhole Commingling] [CTB-Lease Commingling] [PLC-Pool/Lease Commingling]
 [PC-Pool Commingling] [OLS - Off-Lease Storage] [OLM-Off-Lease Measurement]
 [WFX-Waterflood Expansion] [PMX-Pressure Maintenance Expansion]
 [SWD-Salt Water Disposal] [IPI-Injection Pressure Increase]
 [EOR-Qualified Enhanced Oil Recovery Certification] [PPR-Positive Production Response]

[1] TYPE OF APPLICATION - Check Those Which Apply for [A]

[A] Location - Spacing Unit - Directional Drilling

☒ NSL ☐ NSP ☐ DD ☐ SD

Check One Only for [B] and [C]

[B] Commingling - Storage - Measurement

☐ DHC ☐ CTB ☐ PLC ☐ PC ☐ OLS

[C] Injection - Disposal - Pressure Increase - Enhanced Oil Recovery

☐ WFX ☐ PMX ☐ SWD ☐ IPI ☐ EOR ☐ PPR

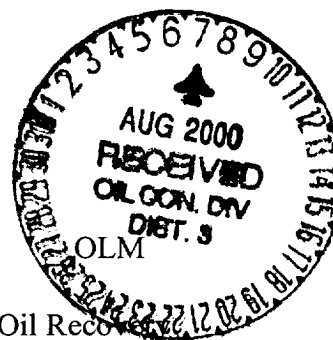

[2] NOTIFICATION REQUIRED TO: - Check Those Which Apply, or ☐ Does Not Apply

[A] ☐ Working, Royalty or Overriding Royalty Interest Owners

[B] ☐ Offset Operators, Leaseholders or Surface Owner

[C] ☐ Application is One Which Requires Published Legal Notice

[D] ☐ Notification and/or Concurrent Approval by BLM or SLO

U.S. Bureau of Land Management - Commissioner of Public Lands, State Land Office

[E] ☐ For all of the above, Proof of Notification or Publication is Attached, and/or,

[F] ☐ Waivers are Attached

[3] INFORMATION / DATA SUBMITTED IS COMPLETE - Statement of Understanding

I hereby certify that I, or personnel under my supervision, have read and complied with all applicable Rules and Regulations of the Oil Conservation Division. Further, I assert that the attached application for administrative approval is accurate and complete to the best of my knowledge and where applicable, verify that all interest (WI, RI, ORRI) is common. I understand that any omission of data, information or notification is cause to have the application package returned with no action taken.

Note: Statement must be completed by an individual with supervisory capacity.

Mary Corley Sr. Business Analyst 08/01/2000
 Print or Type Name Signature Title Date



Amoco Production Company
Western Gas Business Unit
Post Office Box 3092
Houston, TX 77253-3092

August 1, 2000

Ms. Lori Wrotenbery, Director
New Mexico Oil Conservation Division
2040 S. Pacheco Street
P.O. Box 6429
Santa Fe, NM 87505

Application for Unorthodox Location
Gallegos Canyon Unit Well No. 566
N/2 Section 28-T29N-R12W
Basin Fruitland Coal Pool
San Juan County, New Mexico

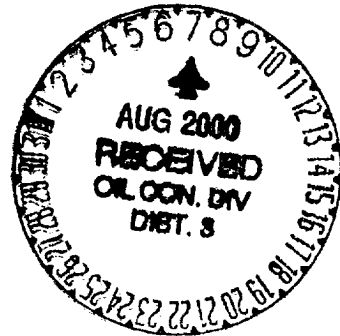

Amoco Production Company respectfully requests an administrative approval for an unorthodox location for the Gallegos Canyon Unit Well No. 566 to be drilled at a location of 2150' FNL and 1340' FWL of Section 28, T29N-R12W. An unorthodox location in the N/2 of the section is necessary to recover subsurface resources in the area since an orthodox location can not be obtained due to the existence of the San Juan County Fairgrounds (McGee Park) which encompasses a major portion of the section. The location of the Park, the race track which is located in the NE/4 and US Highway 64 which cuts through the northern portion of the quarter is indicated on the attachment marked as APD Map #1.

To aid in your review attached is a C-102 Well Location Plat showing the well location, a topographical map identified as APD Map # 1, and a 9 section plat showing the offset wells.

Amoco Production Company is the only affected offset operator, therefore, no further notification is necessary.

Your attention to this matter is greatly appreciated. Should you have any questions concerning this application please do not hesitate to call me at 281-366-4491.

Sincerely,

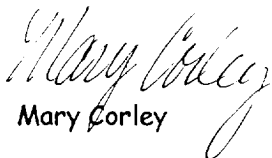
Mary Corley

cc: Frank Chavez, Supervisor
NMOCD District III
1000 Rio Brazos Road
Aztec, NM 87410

Instructions on back
Submit to Appropriate District Office
State Lease - 4 Copies
Fee Lease - 3 Copies

☐ AMENDED REPORT

OIL CONSERVATION DIVISION
PO Box 2088
Santa Fe, NM 87504-2088

WELL LOCATION AND ACREAGE DEDICATION PLAT

1 API Number		2 Pool Code 71629		3 Pool Name BASIN FRUITLAND COAL	
4 Property Code 570		5 Property Name Gallegos Canyon Unit			6 Well Number # 566
7 OGRID No. 778		8 Operator Name AMOCO PRODUCTION COMPANY			9 Elevation 5322

¹⁰ Surface Location

UL or Lot No.	Section	Township	Range	Lot Idn	Feet from the	North/South line	Feet from the	East/West line	County
F	28	29 N	12 W		2150	NORTH	1340	WEST	SAN JUAN

¹¹ Bottom Hole Location If Different From Surface

1 UL or lot no.	Section	Township	Range	Lot Ida	Feet from the	North/South line	Feet from the	East/West line	County
12 Dedicated Acres 319.69 320									
13 Joint or Infill		14 Consolidation Code		15 Order No.					

NO ALLOWABLE WILL BE ASSIGNED TO THIS COMPLETION UNTIL ALL INTERESTS HAVE BEEN CONSOLIDATED
OR A NON-STANDARD UNIT HAS BEEN APPROVED BY THE DIVISION

16
2659 (R)
2657 (R)

Lots 1 through 30

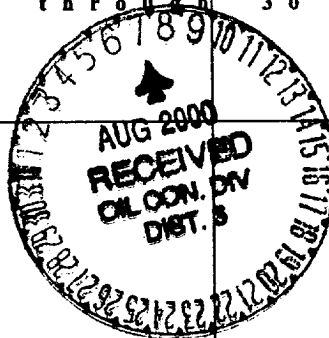

2150'
1340'
20'±

28

5279
2644 (R)
2645 (R)

17 OPERATOR CERTIFICATION

I hereby certify that the information contained herein is true and complete to the best of my knowledge and belief.

Mary Cooley

Signature

Mary Cooley

Printed Name

Se. Regulatory Analyst

Title

8-01-2000

Date

18 SURVEYOR CERTIFICATION

I hereby certify that the well location shown on this plat was plotted from field notes of actual surveys made by me or under my supervision, and that the same is true and correct to the best of my belief.

July 14, 2000

Date of Survey

Signature and Seal of Professional Surveyor

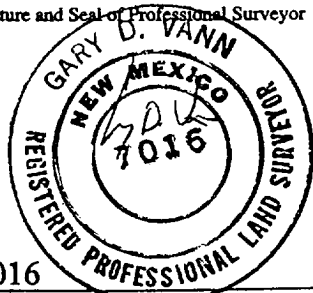

7016

Certificate Number

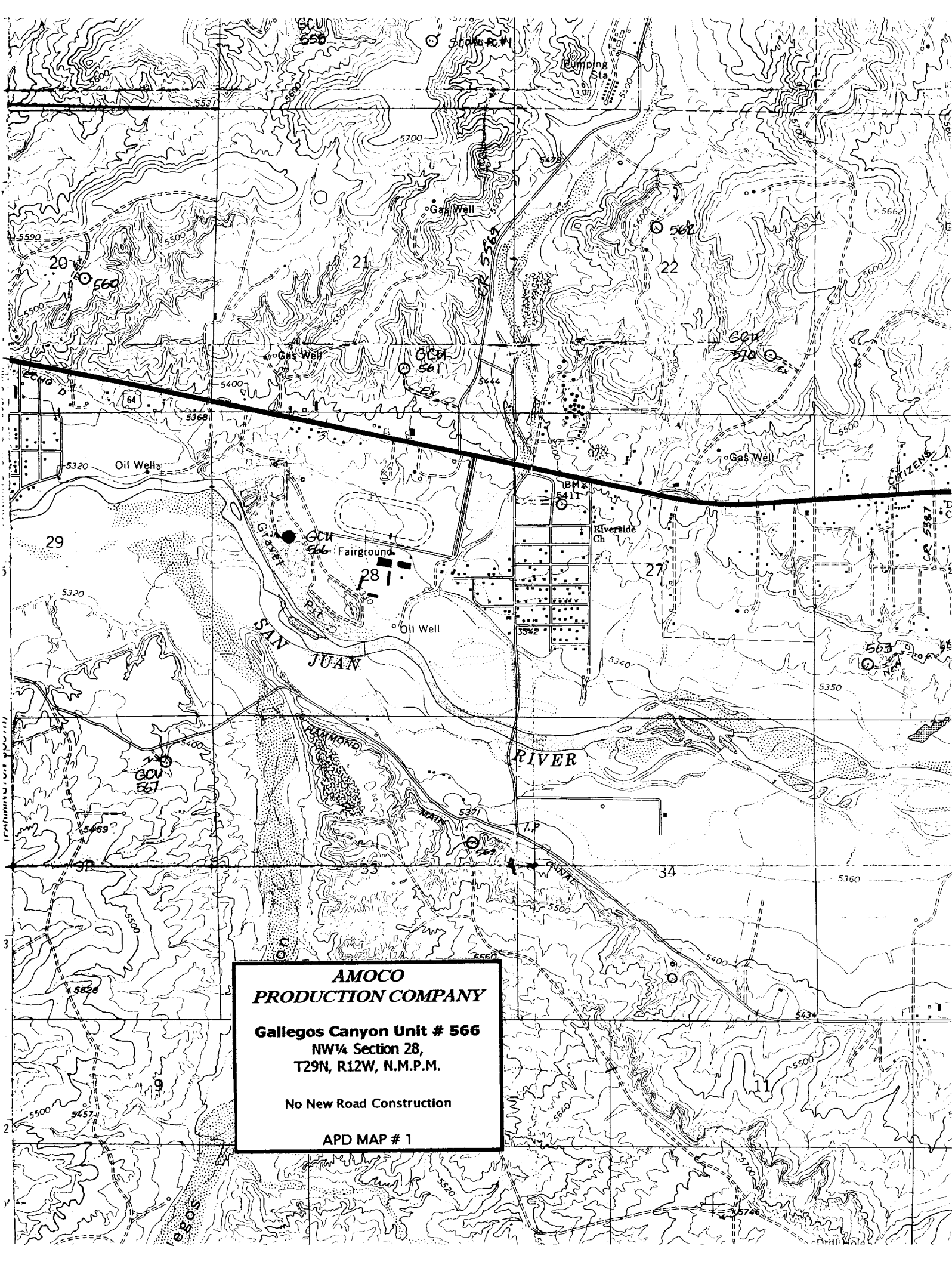

**AMOCO
PRODUCTION COMPANY**

Gallegos Canyon Unit # 566
NW 1/4 Section 28,
T29N, R12W, N.M.P.M.

No New Road Construction

APD MAP # 1

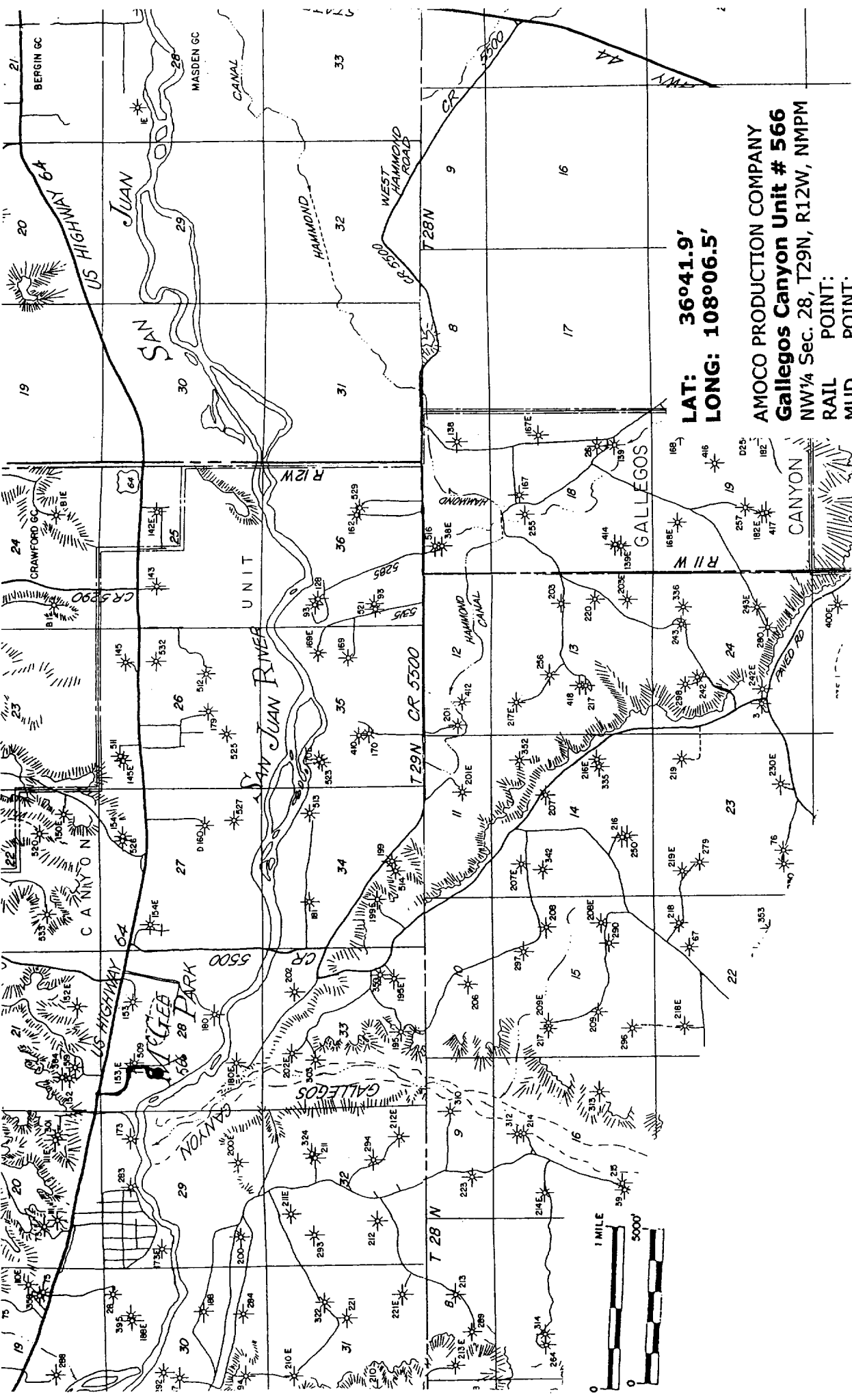

LAT: 36°41.9'
LONG: 108°06.5'

AMOCO PRODUCTION COMPANY
Gallegos Canyon Unit # 566
NW 1/4 Sec. 28, T29N, R12W, NMPM
RAIL POINT:
MUD POINT:
CEMENT POINT:

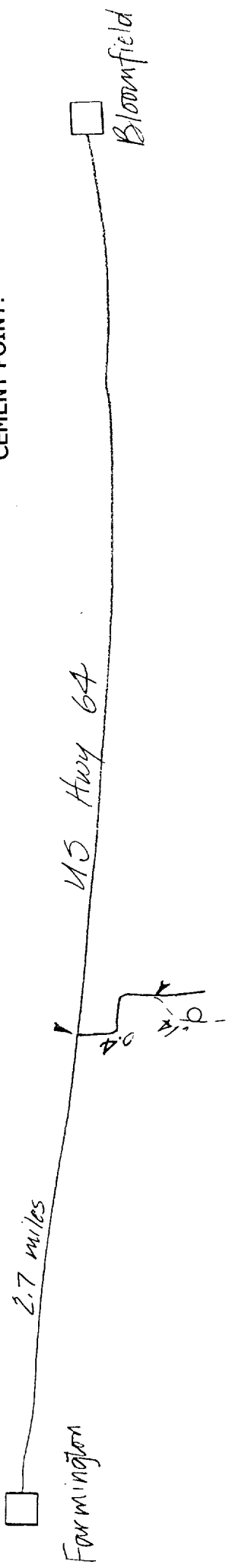

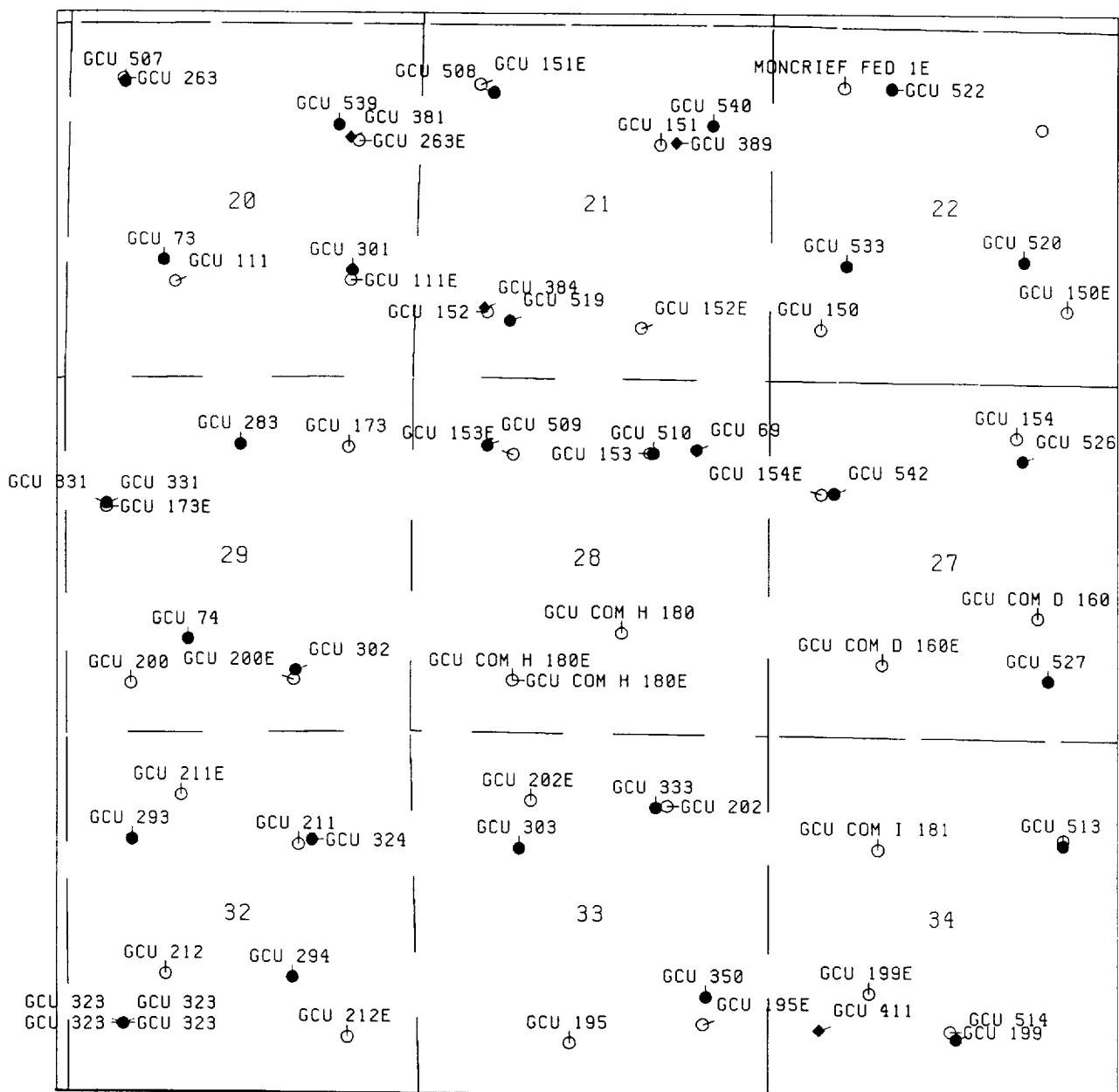

- Dakota
- Pictured Cliffs
- ◆ Fruitland Coal

AMOCO PRODUCTION COMPANY
HOUSTON, TX

SAN JUAN BASIN -NM
T29N R12W SEC. 28

[REF. GCU 566]

SCALE 1"=2500'

DRAWN M. J. RITZ

DATE 1-AUG-2000

DEPOSITING