

UNITED STATES
DEPARTMENT OF THE INTERIOR
BUREAU OF LAND MANAGEMENT

APPLICATION FOR PERMIT TO DRILL OR DEEPEN

1a. TYPE OF WORK

DRILL ☒DEEPEN ☐

b. TYPE OF WELL

OIL
WELL ☐GAS
WELL ☒OTHER ☐SINGLE
ZONE ☒MULTIPLE
ZONE ☐

2. NAME OF OPERATOR

Richardson Operating Co. (303) 830-8000

3. ADDRESS AND TELEPHONE NO.

1700 Lincoln, Suite 1700, Denver, Co. 80203

4. LOCATION OF WELL (Report location clearly and in accordance with any State requirements.)*
At surface

1438' FNL & 1910' FWL

At proposed prod. zone

Same

14. DISTANCE IN MILES AND DIRECTION FROM NEAREST TOWN OR POST OFFICE*

5 air miles W of Farmington, NM

15. DISTANCE FROM PROPOSED*

LOCATION TO NEAREST
PROPERTY OR LEASE LINE, FT.
(Also to nearest drlg. unit line, if any)

730'

18. DISTANCE FROM PROPOSED LOCATION*
TO NEAREST WELL, DRILLING, COMPLETED,
OR APPLIED FOR, ON THIS LEASE, FT.

4,472'

16. NO. OF ACRES IN LEASE

2,523.72

19. PROPOSED DEPTH

1,050'

17. NO. OF ACRES ASSIGNED
TO THIS WELL

NW 160

20. ROTARY OR CABLE TOOLS

Rotary

21. ELEVATIONS (Show whether DF, RT, GR, etc.)

This action is subject to technical and
procedural review pursuant to 43 CFR 3160.3
and appeal pursuant to 43 CFR 3160.4.

5,380' ungraded ground

22. APPROX. DATE WORK WILL START*
Upon Approval

PROPOSED CASING AND CEMENTING PROGRAM

SIZE OF HOLE	GRADE SIZE OF CASING	WEIGHT PER FOOT	SETTING DEPTH	QUANTITY OF CEMENT
8-3/4"	7" (K-55)	20#	120'	~36 cu ft & to surface
6-1/4"	4-1/2" (K-55)	10.5#	1,050'	~200 cu ft & to surface

DRILLING OPERATIONS AUTHORIZED ARE
SUBJECT TO COMPLIANCE WITH ATTACHED
"GENERAL REQUIREMENTS"

cc: BLM (& OCD), Colby

IN ABOVE SPACE DESCRIBE PROPOSED PROGRAM: If proposal is to deepen, give data on present productive zone and proposed new productive zone. If proposal is to drill or deepen directionally, give pertinent data on subsurface locations and measured and true vertical depths. Give blowout preventer program, if any.

24. SIGNED [Signature] TITLE Consultant (505) 466-8120DATE 8-11-00

(This space for Federal or State office use)

PERMIT NO. _____

APPROVAL DATE _____

Application approval does not warrant or certify that the applicant holds legal or equitable title to those rights in the subject lease which would entitle the applicant to conduct operations thereon.

CONDITIONS OF APPROVAL, IF ANY:

Lee Otter

APR 10 2001

APPROVED BY _____

TITLE _____

DATE _____

*See Instructions On Reverse Side

NMOCD

State of New Mexico
Energy, Minerals & Mining Resources Department

Form C - 102

OIL CONSERVATION DIVISION
2040 South Pacheco
Santa Fe, NM 87505

☐ AMENDED REPORT

WELL LOCATION AND ACREAGE DEDICATION PLAT

APA Number 30-045-30345	Pool Code 86620	Well Name TWIN MOUNDS PC
Property Code 26505	Property Name ROPCO	Well Number 9 -4
Operator No 019219	Operator Name RICHARDSON OPERATING COMPANY	Elevation 5380'

Surface Location									
UL or Lot F	Sec. 9	Twp. 29° N.	Rge. 14° W.	Lot Lth.	Feet from 1438	North/South North	Feet from 1910'	East/West WEST	County SAN JUAN

Bottom Hole Location If Different From Surface									
UL or Lot	Sec.	Twp.	Rge.	Lot Lth.	Feet from	North/South	Feet from	East/West	County

Dedication 160 NW	Joint ?	Consolidation	Order No.
-----------------------------	---------	---------------	-----------

NO ALLOWABLE WILL ASSIGNED TO THIS COMPLETION UNTIL ALL INTERESTS HAVE BEEN CONSOLIDATED
OR A NON-STANDARD UNIT HAS BEEN APPROVED BY THE DIVISION

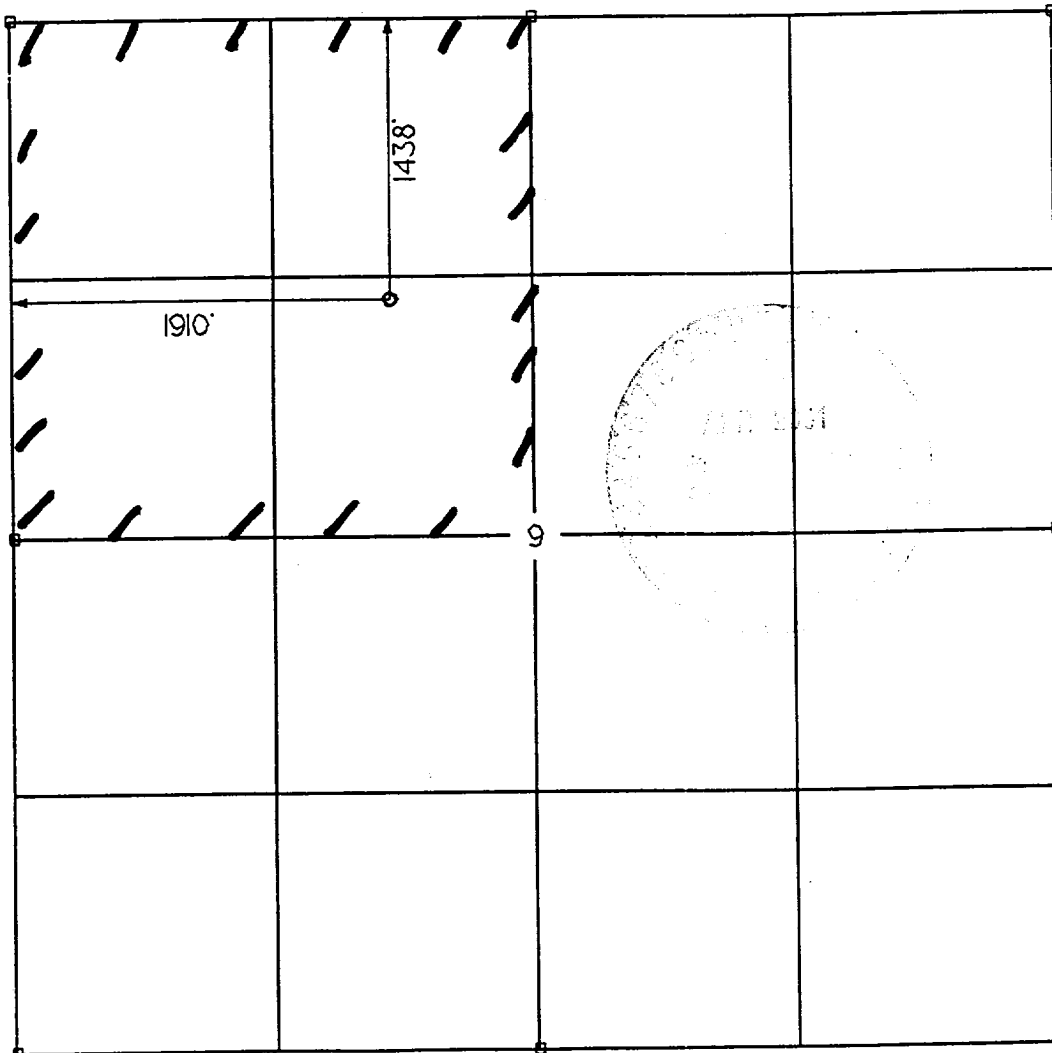

OPERATOR CERTIFICATION I hereby certify that the information contained herein is true and complete to the best of my knowledge and belief. Signature <i>Brian Wood</i> Printed Name BRIAN WOOD Title CONSULTANT Date AUG. 11, 2000	
SURVEYOR CERTIFICATION I hereby certify that the well location on this plat was plotted from field notes of actual surveys made by me or under my supervision, and that the same is true and correct to the best of my belief. Date of Survey 19 May 2000	
Signature and Seal of Professional Surveyor 	

Richardson Operating Co.
Ropco 9 #4
1438' FNL & 1910' FWL
Sec. 9, T. 29 N., R. 14 W.
San Juan County, New Mexico

PAGE 10

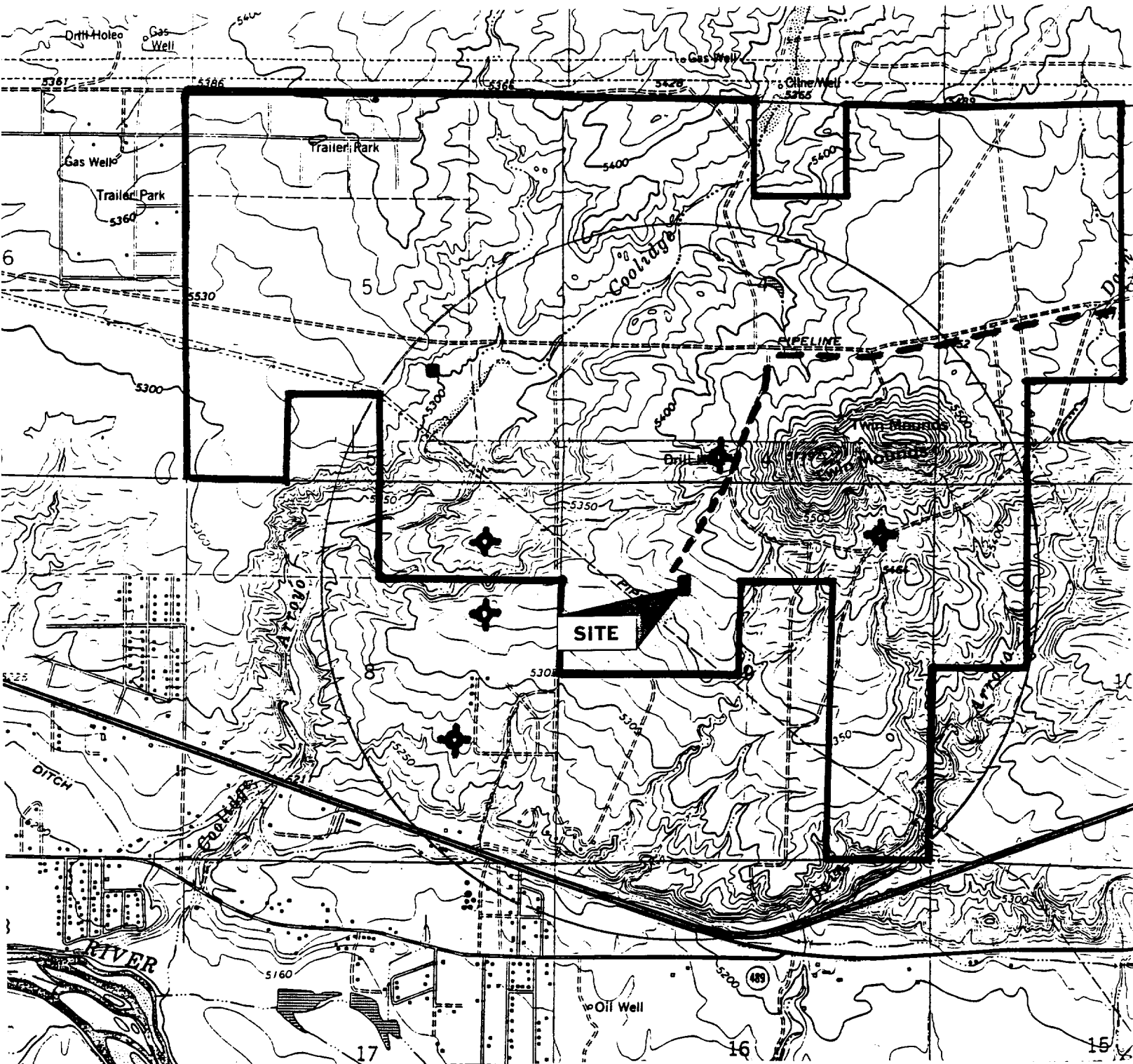

PROPOSED WELL: ■

EXISTING WELL: ●

P&A WELL: ✦

LEASE BOUNDARY: —

EXISTING ROAD: - - -

PERMITS WEST INC.
PROVIDING PERMITS for LAND USERS

Pressure Control Equipment

Note: 1. An upper Kelly cock valve will be utilized during drilling. Handle will be available for easy access.

2. Safety valves and necessary subs to fit all drill string in use will be available.

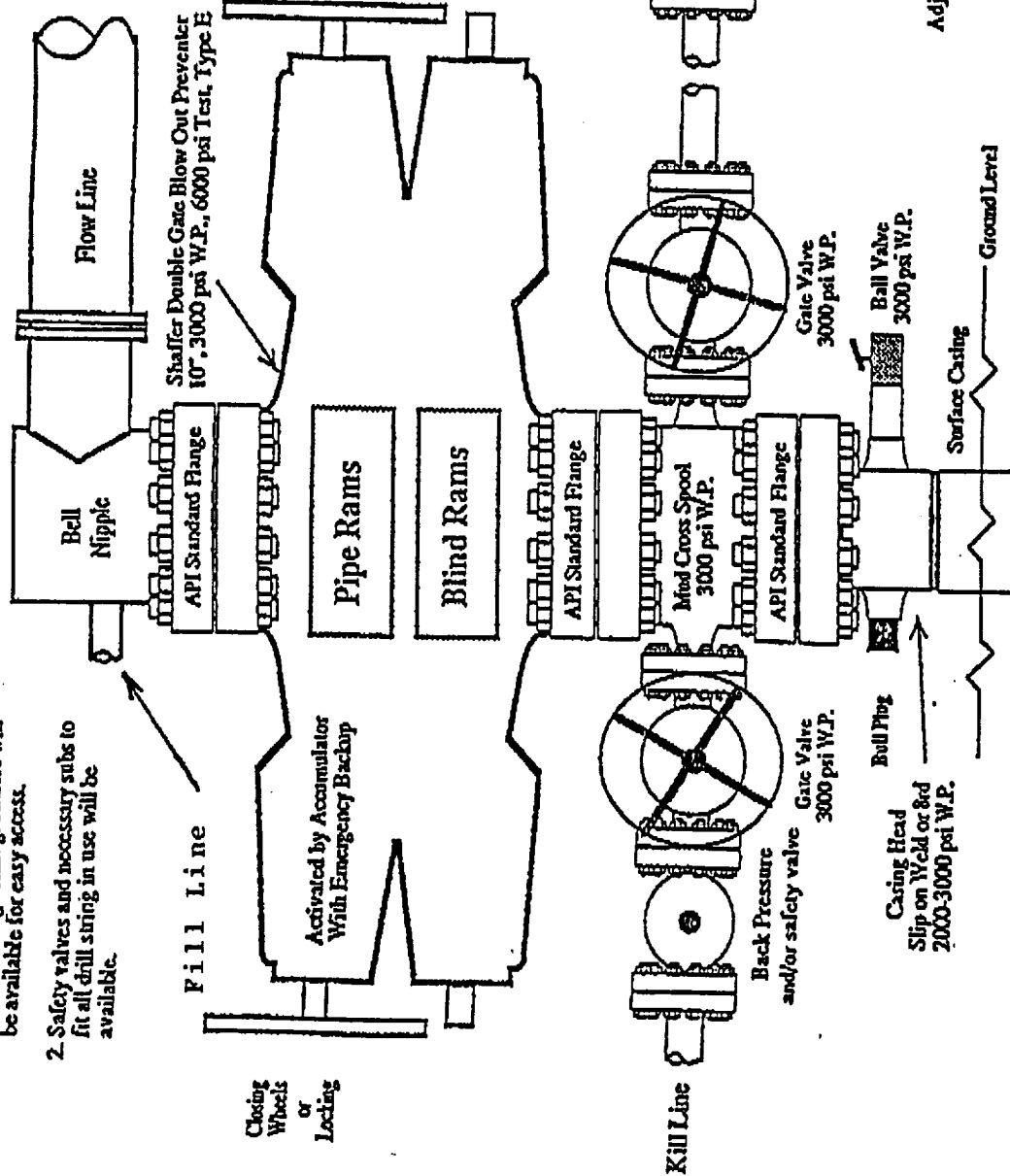

Note: This equipment is designed to meet requirements for a 2-M rating standard per 43 CFR part 3160 (amended). Proper operation and testing of equipment will be carried out per standard. 2,000 psi equipment can be substituted in the drawing to meet minimum requirements per standard.

Minimum 2" Choke Line.
Minimum 2" Kill Line.
At Least One 2" Minimum Kill Line Valve.

