

UNITED STATES  
DEPARTMENT OF THE INTERIOR  
BUREAU OF LAND MANAGEMENT

2001 JUN -7 AM 9:20

SUNDRY NOTICES AND REPORTS ON WELLS

Do not use this form for proposals to drill or to deepen or recomplete a well. Use "APPLICATION FOR PERMIT—" for such proposals.

SUBMIT IN TRIPLICATE

1. Type of Well  
☐ Oil Well ☒ Gas Well ☐ Other

2. Name of Operator

BP Amoco Production Company

3. Address and Telephone No.

200 Amoco Court, Farmington, NM 87401 505-326-9200

4. Location of Well (Footage, Sec., T., R., M., or Survey Description)

2505' FNL, 1820' FEL, Sec 35, T29N, R9W

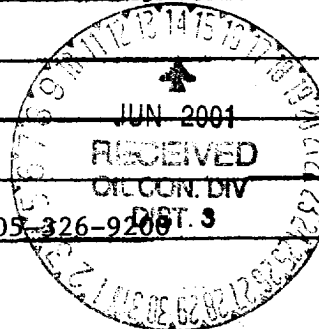

FORM APPROVED

Budget Bureau No. 1004-0133  
Expires: March 31, 1993

5. Lower Designation and Serial No.

SF-0800247

6. If Indian, Allottee or Tribe Name

NA

7. If Utah or CA, Agreement Designation

Florance

8. Well Name and No.

Florance #117M

9. API Well No.

30-045-30619

10. Field and Pool, or Exploratory Area

San Juan Basin

11. County or Parish, State

San Juan County, NM

12. CHECK APPROPRIATE BOX(S) TO INDICATE NATURE OF NOTICE, REPORT, OR OTHER DATA

TYPE OF SUBMISSION

- ☐ Notice of Intent  
☐ Subsequent Report  
☐ Final Abandonment Notice

TYPE OF ACTION

- ☐ Abandonment  
☐ Recompletion  
☐ Plugging Back  
☐ Casing Repair  
☐ Altering Casing  
☐ Other

- ☐ Change of Plans  
☒ New Construction  
☐ Non-Routine Fracturing  
☐ Water Shut-Off  
☐ Conversion to Injection  
☐ Dispose Water

(Note: Report needs of multiple completion on Well Completion or Recompletion Report and Log form.)

13. Describe Proposed or Completed Operations (Clearly state all pertinent details, and give pertinent data, including estimated date of starting any proposed work. If well is directionally drilled, give subsurface locations and measured and true vertical depths for all markers and zones pertinent to this work.)

Request to move the Florance #117M Well site from 2380' FSL & 1790' FEL, Sec 35, T29N, R9W to 2505' FNL & 1820' FEL, Sec. 35, T29N, R9W.

This well site was staked in a 1/4 section with an existing Dakota Well. The well site is now staked in a 1/4 section that does not have a Dakota Well.

14. I hereby certify that the foregoing is true and correct.

Signed

Title

Date

(This space for Federal or State office use)

Approved by

Title

Date

Conditions of approval, if any:

Title 18 U.S.C. Section 1001, makes it a crime for any person knowingly and willfully to make to any department or agency of the United States any false, fictitious or fraudulent statement or representation as to any matter within its jurisdiction.

\*See instruction on Reverse Side

HOLD ON FOR NSL, Basin Dakota

NMOCD

KV

District I  
PO Box 1980, Hobbs NM 88241-1980  
District II  
PO Drawer KK, Artesia, NM 87211-0719  
District III  
1000 Rio Brazos Rd., Aztec, NM 87410  
District IV  
PO Box 2088, Santa Fe, NM 87504-2088

State of New Mexico  
Energy, Minerals & Natural Resources Department

OIL CONSERVATION DIVISION  
PO Box 2088  
Santa Fe, NM 87504-2088

Form C-102  
Revised February 21, 1994

Instructions on back  
Submit to Appropriate District Office  
State Lease - 4 Copies  
Fee Lease - 3 Copies

2001 JUN -7 AM 9:20

☐ AMENDED REPORT

WELL LOCATION AND ACREAGE DEDICATION PLAT

<sup>1</sup> API Number 30-045-30619	<sup>2</sup> Pool Code 72319/71579	<sup>3</sup> Pool Name Blanco Mesaverde / Basin Dakota
<sup>4</sup> Property Code	<sup>5</sup> Property Name Florance	<sup>6</sup> Well Number # 117M
<sup>7</sup> OGRID No. 778	<sup>8</sup> Operator Name AMOCO PRODUCTION COMPANY	<sup>9</sup> Elevation 5688

<sup>10</sup> Surface Location

UL or Loc. No. G (Lot 7)	Section 35	Township 29 N	Range 9 W	Lot Idn	Feet from the 2505	North/South line NORTH	Feet from the 1820	East/West line EAST	County SAN JUAN
-----------------------------	---------------	------------------	--------------	---------	-----------------------	---------------------------	-----------------------	------------------------	--------------------

<sup>11</sup> Bottom Hole Location If Different From Surface

<sup>7</sup> UL or loc. no.	Section	Township	Range	Lot Idn	Feet from the	North/South line	Feet from the	East/West line	County
<sup>12</sup> Dedicated Acres 306.35	<sup>13</sup> Joint or Infill I	<sup>14</sup> Consolidation Code	<sup>15</sup> Order No.						

NO ALLOWABLE WILL BE ASSIGNED TO THIS COMPLETION UNTIL ALL INTERESTS HAVE BEEN CONSOLIDATED  
OR A NON-STANDARD UNIT HAS BEEN APPROVED BY THE DIVISION

<sup>16</sup>	5186 (R)				<sup>17</sup> OPERATOR CERTIFICATION I hereby certify that the information contained herein is true and complete to the best of my knowledge and belief.
Lot 4	Lot 3	Lot 2	Lot 1		Signature
		2505'			Printed Name
Lot 5	Lot 6	Lot 7	Lot 8		Title
					Date
5141 (R)	1820'				<sup>18</sup> SURVEYOR CERTIFICATION I hereby certify that the well location shown on this plat was plotted from field notes of actual surveys made by me or under my supervision, and that the same is true and correct to the best of my belief.
Lot 12	Lot 11	Lot 10	Lot 9		May 16, 2001
					Date of Survey
Lot 13	Lot 14	Lot 15	Lot 16		Signature and Seal of Professional Surveyor
					GARY D. VANN NEW MEXICO REGISTERED PROFESSIONAL SURVEYOR 7016
2592 (R)	2572 (R)				7016 Certificate Number

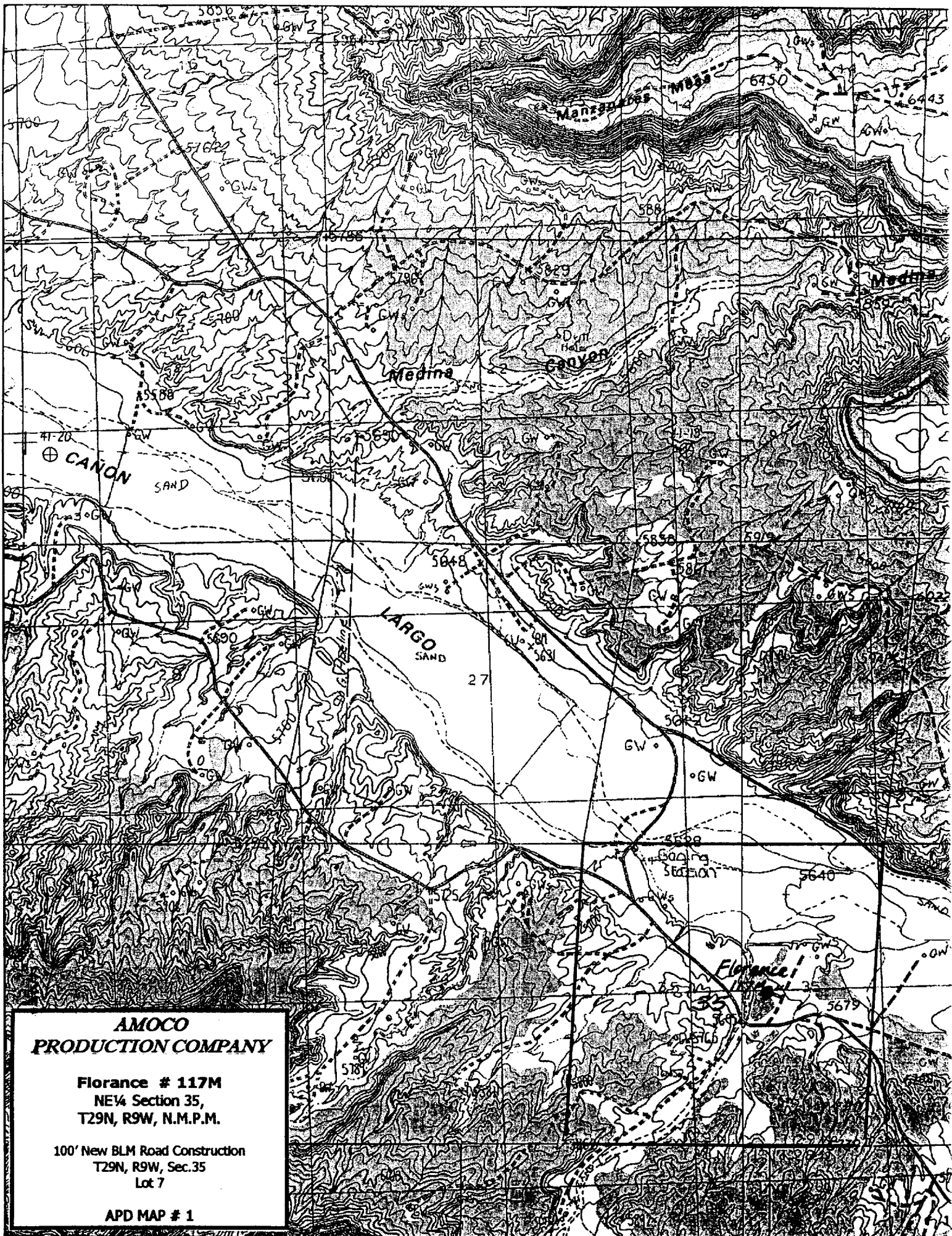

**AMOCO  
PRODUCTION COMPANY**

**Florance # 117M**  
NE¼ Section 35,  
T29N, R9W, N.M.P.M.

100' New BLM Road Construction  
T29N, R9W, Sec.35  
Lot 7

**APD MAP # 1**

PAD LAYOUT PLAN & PROFILE  
 AMOCO PRODUCTION COMPANY  
 Florance # 117M  
 2505' F/NL 1820' F/EL  
 SEC. 35, T29N, R9W, N.M.P.M.  
 SAN JUAN COUNTY, NEW MEXICO

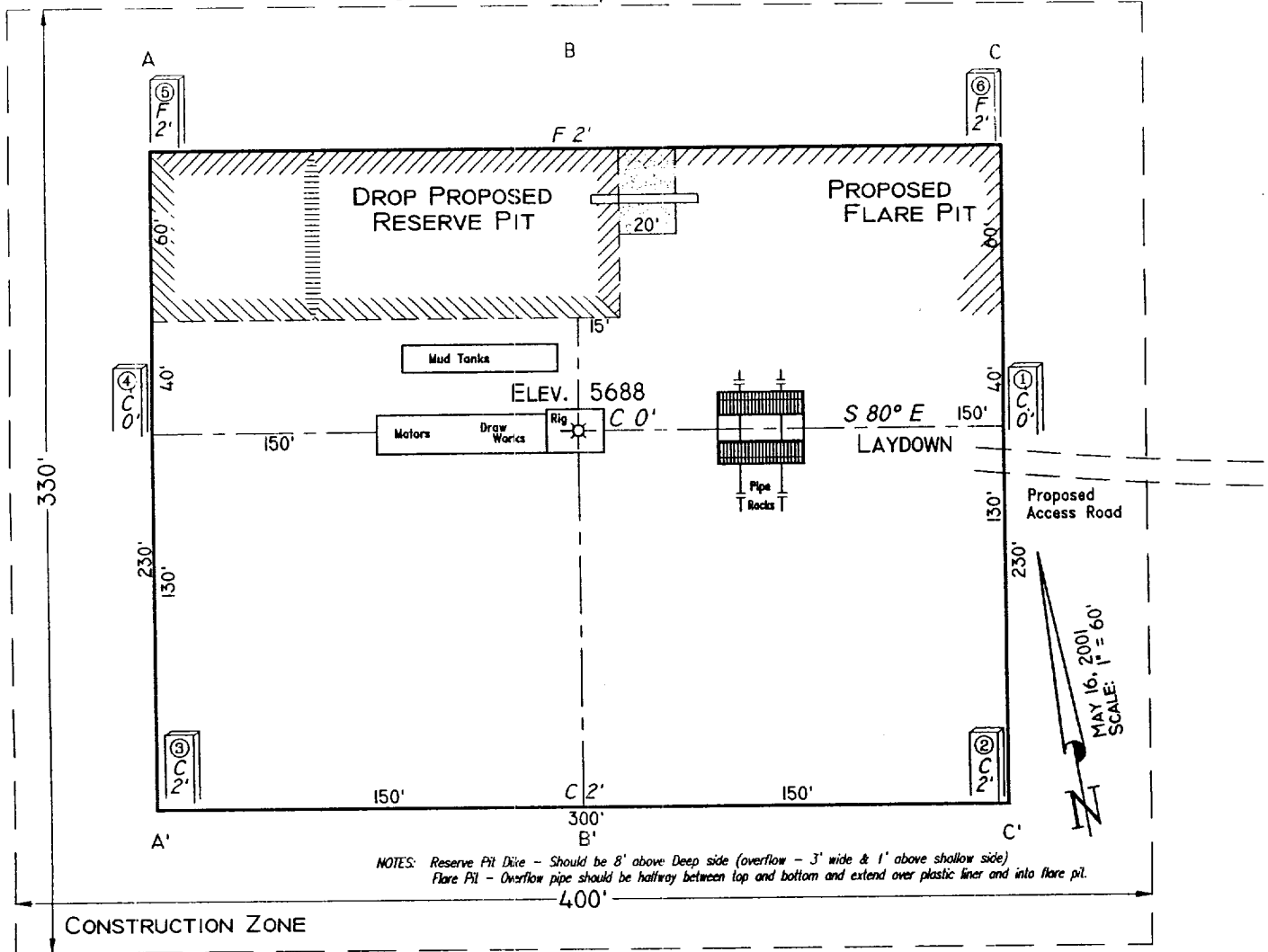

Area of Construction Zone - 330'x400' or 3.03 acres, more or less.

SCALE: 1"=60'-HORIZ.  
 1"=40'-VERT.

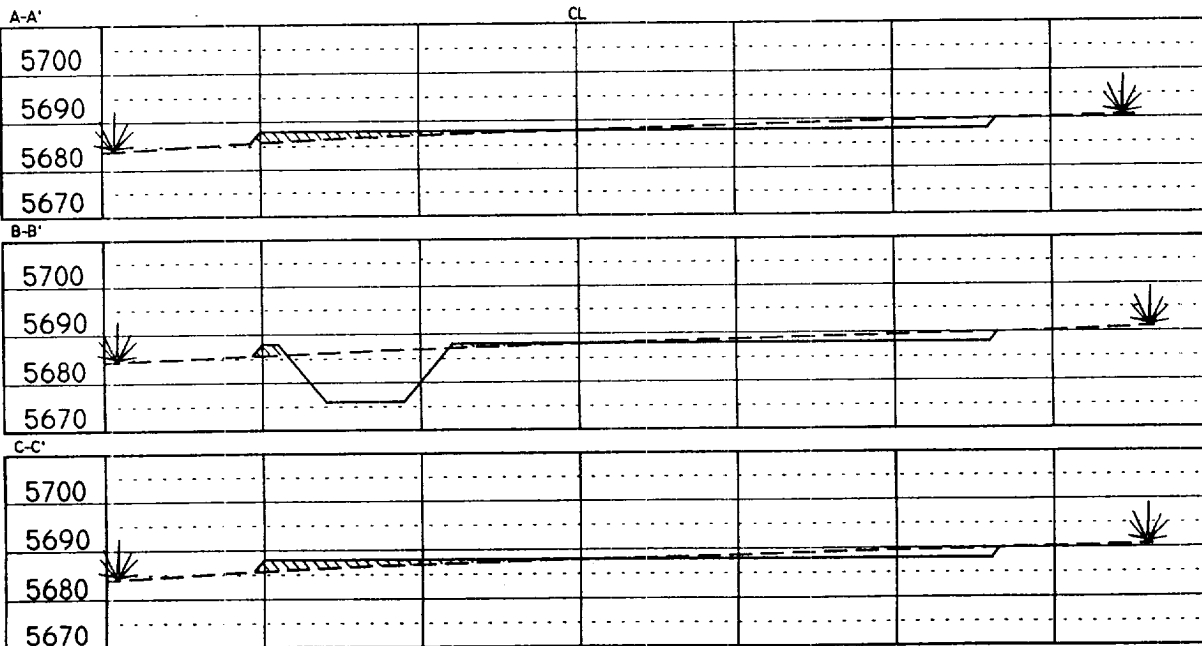

NOTE: Contractor should call One-Call for location of any marked or unmarked buried pipelines or cables on well pad and/or access road at least two (2) working days prior to construction.

Cuts and fills shown are approximate - final finished elevation is to be adjusted so earthwork will balance. Corner stakes are approximate and do not include additional areas needed for sideslopes and drainages. Final Pad Dimensions are to be verified by Contractor.

VANN SURVEYS  
 P. O. Box 1306  
 Farmington, NM