

UNITED STATES
DEPARTMENT OF THE INTERIOR
BUREAU OF LAND MANAGEMENT

APPLICATION FOR PERMIT TO DRILL OR REENTER

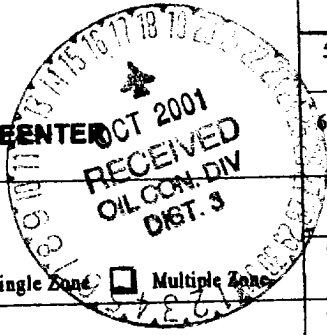

1a. Type of Work: DRILL REENTER

1b. Type of Well: Oil Well Gas Well Other Single Zone Multiple Zones

2. Name of Operator: D.J. Simmons, Inc. 5578

3a. Address: 1009 Ridgeway Place, Suite 200, Farmington N.M. 87401
3b. Phone No. (include area code): (505) 326-3753

4. Location of Well (Report location clearly and in accordance with any State requirements. *)

At surface 1980' FNL x 990' FWL
At proposed prod. zone 670' FNL x 1860' FWL

4a. Distance in miles and direction from nearest town or post office*
1.5 miles southeast of Blanco, NM

15. Distance from proposed* location to nearest property or lease line, ft. (Also to nearest drig. unit line, if any)
990' at surface
670' at TD'

18. Distance from proposed location* to nearest well, drilling, completed, applied for, on this lease, ft.
222' at surface
1580' at TD

21. Elevations (Show whether DF, KDB, RT, GL, etc.)
6006' GL

16. No. of Acres in lease
320

19. Proposed Depth
5450

22. Approximate date work will start*
09/01/01

24. Attachments drilling plan, surface use plan

17. Spacing Unit dedicated to this well
294.91

20. BLJIA/BIA Bond No. on file
NM 1577

23. Estimated duration
60 days

5. Lease Serial No.
SF-080000-A

6. If Indian, Allottee or Tribe Name
n/a

7. If Unit or CA Agreement, Name and No.
10172

8. Lease Name and Well No.
Simmons E3C

9. API Well No.
30-045-30650

10. Field and Pool, or Exploratory
Blanco Mesa Verde

11. Sec., T., R., M., or 131k. and Survey or Area
E Section 24, T29N, R9W

12. County or Parish
San Juan

13. State
NM

The following, completed in accordance with the requirements of Onshore Oil and Gas Order No. 1, shall be attached to this form:

1. Well plat certified by a registered surveyor.
2. A Drilling Plan.
3. A Surface Use Plan (if the location is on National Forest System Lands, the SUPO shall be filed with the appropriate Forest Service Office).

4. Bond to cover the operations unless covered by an existing bond on file (see Item 20 above).
5. Operator certification.
6. Such other site specific information and/or plans as may be required by the authorized officer.

25. Signature: *Robert R. Griffie* Name (Printed/Typed): Robert R. Griffie Date: 04/15/01

Title: Operations Engineer

Approved by (Signature): *David J. Mankiewicz* Name (Printed/Typed): David J. Mankiewicz Date: 10/15/01

Title: AFM minerals Office: FFO

Application approval does not warrant or certify the the applicant holds legal or equitable title to those rights in the subject lease which would entitle the applicant to conduct operations thereon.
Conditions of approval, if any, are attached.

Title 18 U.S.C. Section 1001 and Title 43 U.S.C. Section 1212, make it a crime for any person knowingly and willfully to make to any department or agency of the United States any false, fictitious or fraudulent statements or representations as to any matter within its jurisdiction.

*(Instructions on reverse)

procedural review pursuant to 43 CFR 3165.3
and appeal pursuant to 43 CFR 3165.4.

HOLD C104 FOR Directional survey

BLM

District I
1625 N. French Dr., Hobbs, NM 88240

District II
811 South First, Artesia, NM 88210

District III
1000 Rio Brazos Rd., Aztec, NM 87410

District IV
2040 South Pacheco, Santa Fe, NM 87505

State of New Mexico
Energy, Minerals & Natural Resources

Form C-102
Revised March 17, 1995

OIL CONSERVATION DIVISION
2040 South Pacheco
Santa Fe, NM 87505

Submit to Appropriate District Office
State Lease - 4 Copies
Fee Lease - 3 Copies

AMENDED REPORT

WELL LOCATION AND ACREAGE DEDICATION PLAT

¹ API Number 30-005-30650		² Pool Code	³ Pool Name
⁴ Property Code 10172	⁵ Property Name SIMMONS E		⁶ Well Number 3C
⁷ OGRID No. 5578	⁸ Operator Name D. J. SIMMONS, INC		⁹ Elevation 6006

¹⁰ Surface Location

UL or lot no.	Section	Township	Range	Lot Idn	Feet from the	North/South line	Feet from the	East/West line	County
LOT 5	24	29N	9W	E	1980'	NORTH	990'	WEST	SAN JUAN

Bottom Hole Location If Different From Surface

UL or lot no.	Section	Township	Range	Lot Idn	Feet from the	North/South line	Feet from the	East/West line	County
C	24	29N	9W		721	FNL	1827	FWL	SAN JUAN

¹³ Dedicated Acres 294.91	¹⁴ Joint or Infill	¹⁵ Consolidation Code	¹⁶ Order No.
---	-------------------------------	----------------------------------	-------------------------

NO ALLOWABLE WILL BE ASSIGNED TO THIS COMPLETION UNTIL ALL INTERESTS HAVE BEEN CONSOLIDATED OR A NON-STANDARD UNIT HAS BEEN APPROVED BY THE DIVISION

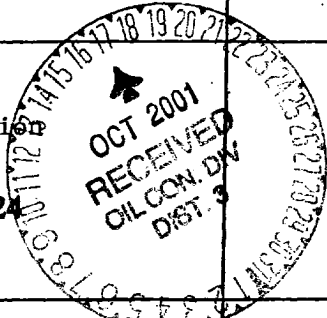
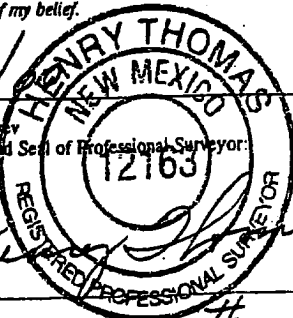
16	SIMMONS E3C Bottom Hole Location			<p>¹⁷ OPERATOR CERTIFICATION</p> <p>I hereby certify that the information contained herein is true and complete to the best of my knowledge and belief</p> <p><i>Robert R. Griffec</i></p> <p>Signature: Robert R. Griffec</p> <p>Printed Name: Operations Engineer</p> <p>Title: 5/18/01</p> <p>Date:</p>
	990'	SIMMONS E3C Surface Location		
	SECTION 24			<p>¹⁸ SURVEYOR CERTIFICATION</p> <p>I hereby certify that the well location shown on this plat was plotted from field notes of actual surveys made by me or under my supervision, and that the same is true and correct to the best of my belief.</p> <p>7/8/01</p> <p>Date of Survey</p> <p>Signature and Seal of Professional Surveyor:</p>  <p>Certificate Number: # NMP65 12163</p>

District I
1625 N. French Dr., Hobbs, NM 88240

State of New Mexico
Energy, Minerals & Natural Resources Department

Form C-102
Revised March 17, 1999

District II
811 South First, Artesia, NM 88210

OIL CONSERVATION DIVISION
2040 South Pacheco
Santa Fe, NM 87505

Submit to Appropriate District Office
State Lease - 4 Copies
Fee Lease - 3 Copies

District III
1900 Rio Brazos Rd., Aztec, NM 87410

District IV
2040 South Pacheco, Santa Fe, NM 87505

AMENDED REPORT

WELL LOCATION AND ACREAGE DEDICATION PLAT

¹ API Number 30-045-30650		² Pool Code 72319		³ Pool Name Blanco Mesa Verde	
⁴ Property Code 010172		⁵ Property Name Simmons E			⁶ Well Number 3C
⁷ OGRID No. 005578		⁸ Operator Name D.J. Simmons Inc.			⁹ Elevation 6096 GL

¹⁰ Surface Location

UL or lot no.	Section	Township	Range	Lot Idn	Feet from the	North/South line	Feet from the	East/West line	County
E	24	T29N	R9W		1980	FNL	990	FWL	San Juan

¹¹ Bottom Hole Location If Different From Surface

UL or lot no.	Section	Township	Range	Lot Idn	Feet from the	North/South line	Feet from the	East/West line	County
C	24	T29N	R9W		670	FNL	1860	FWL	San Juan

¹² Dedicated Acres 294.91	¹³ Joint or Infill	¹⁴ Consolidation Code	¹⁵ Order No.
---	-------------------------------	----------------------------------	-------------------------

NO ALLOWABLE WILL BE ASSIGNED TO THIS COMPLETION UNTIL ALL INTERESTS HAVE BEEN CONSOLIDATED OR A NON-STANDARD UNIT HAS BEEN APPROVED BY THE DIVISION

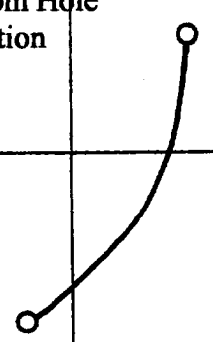
¹⁶ Simmons E3C Bottom Hole Location 	¹⁷ OPERATOR CERTIFICATION <i>I hereby certify that the information contained herein is true and complete to the best of my knowledge and belief</i>
Simmons E3e Surface Location	¹⁸ SURVEYOR CERTIFICATION <i>I hereby certify that the well location shown on this plat was plotted from field notes of actual surveys made by me or under my supervision, and that the same is true and correct to the best of my belief.</i>
	Date of Survey Signature and Seal of Professional Surveyor:
	Certificate Number

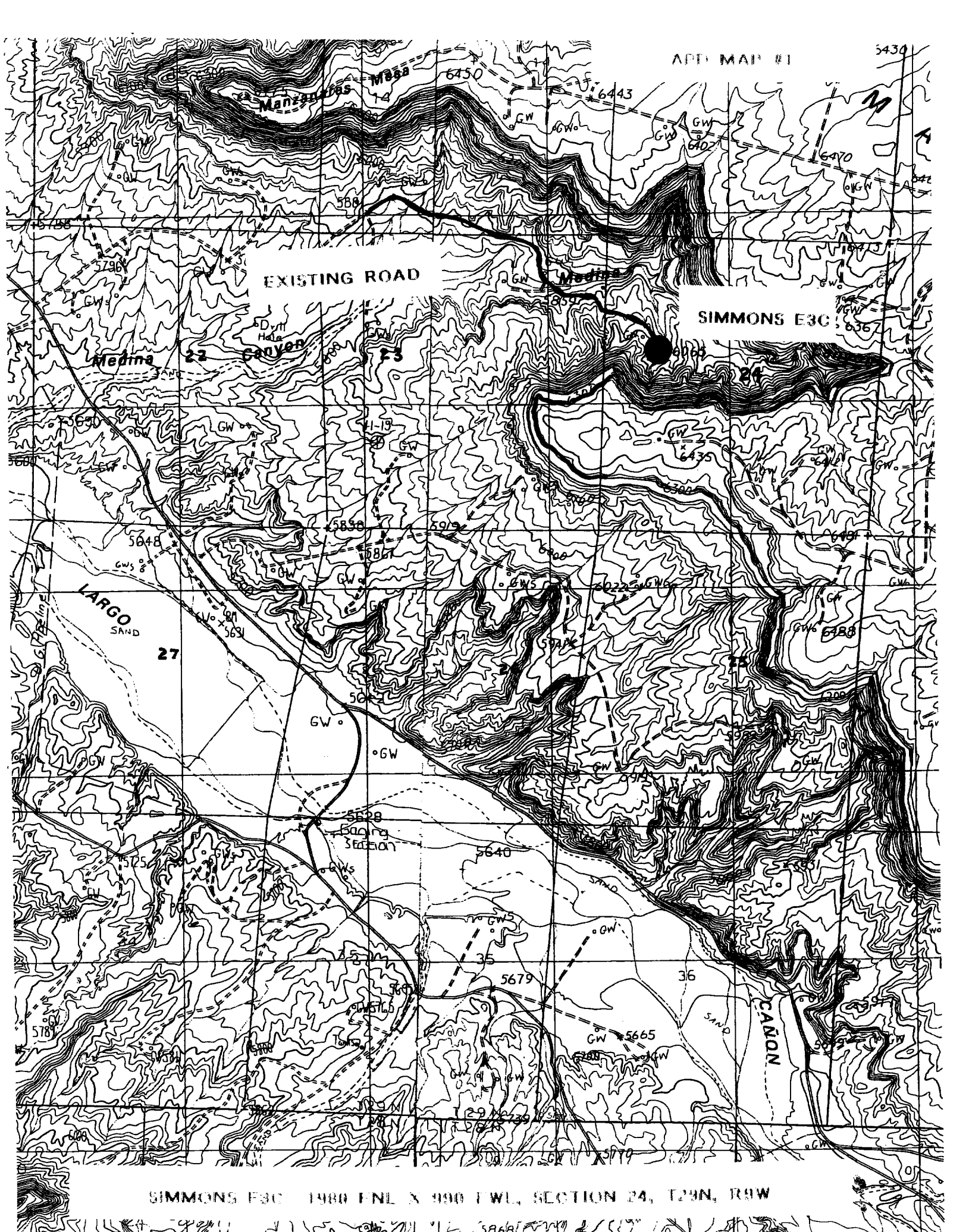

SIMMONS E3C 1980 FNL X 900 FWL, SECTION 24, T29N, R9W

5868

D.J. SIMMONS, INC.

Drilling Plan

Well Name: Simmons E3C
Surface Location: 1980 FNL x 990 FWL, Section 24, T29N, R9W
San Juan County, NM
Bottom Hole Location: 721' FNL x 1827' FWL, Section 24
Formation: Blanco Mesa Verde
Elevation: 6006' GL

Geology:

Formation	Top True Vertical Depth	Top Measured Depth	Probable Content
San Jose	Surface		
Ojo Alamo	1486	1486	salt water
Kirtland	1632	1632	gas/water
Fruitland	2256	2260	gas
Pictured Cliffs	2536	2570	gas
Mesa Verde	4204	4600	gas
Menefee	4354	4769	gas
PointLookout	4809	5275	gas

Logging Program: Spectral Density, Epithermal Neutron, Induction Log from TD to intermediate casing shoe.

Drilling Fluid Program:

* Note: all depths are Measured Depths

Interval	Fluid Type	Weight	Viscosity	Fluid Loss
0' - 250'	fresh water spud mud	8.4 - 9.0 ppg	30 - 50 sec	no control
250' - 3000'	fresh water, LSND	8.4 - 9.0 ppg	30 - 50 sec	no control
3000' - 5800'	air/mist	n/a	n/a	n/a

Casing Program:

* Note: all depths are True Vertical Depths

Interval	Hole Diameter	Csg Size	Wt.	Grade	Thread
0' - 250'	12 1/4"	9 5/8"	32 ppf	J-55	STC
0' - 3000'	8 3/4"	7"	20 ppf	J-55	STC
0 - 5800'	6 1/4"	4 1/2"	15.5 ppf	J-55	STC

rrg\E3CdrillingplanAPD.doc

D.J. Simmons, Inc.

(505) 326-3753

P.O. Box 1469
3005 Northridge Dr.

Farmington, New Mexico 87499

87401

FAX (505) 327-4659

Page 1 of 3

Tubing Program: 0 – 5750', 2 3/8", 4.7 ppf, J55, EUE

BOPE and Wellhead Specifications and Testing:

From surface casing shoe to intermediate casing depth: 9 5/8" 3000 psi threaded casing head with two 2" outlets. 11", 3000 psi double gate BOP and 3000 psi choke manifold (see figures 1 and 2). Pressure test BOPE to 3000 psi and 9 5/8" surface casing to 600 psi prior to drilling surface casing shoe.

From intermediate casing shoe to TD: 7", 3000 psi threaded casing head with two 2" outlets. 3000 psi double gate BOP and 3000 psi choke manifold (see figures 1 and 2). Pressure test BOPE to 3000 psi and 7" intermediate casing to 1000 psi prior to drilling surface casing shoe.

For completion operations: 7" x 2 3/8", 3000 psi tree assembly. 7 1/16", 3000 psi double gate BOP system (see figure 3).

General Operation:

- Actuate pipe rams once each day during drilling operations. Actuate blind rams once each trip.
- An upper Kelly cock valve, with handle, will be available on the rig floor to fit each drilling string.
- BOP pit level drill will be conducted weekly for each drilling crew.
- All BOP tests and drills will be recorded in the daily drilling report.
- Blind and pipe rams will be equipped with extension hand wheels.

Cementing Program:

9 5/8" Surface Casing String: Run casing with saw tooth guide shoe on bottom, insert float valve one joint from bottom, and install bowspring centralizers as per Onshore Order #2. Cement with 150 sks class 'b' with 1/4 #/sk flocele and 3% CaCl₂ (175 cf slurry, 100% excess to circulate to surface).

7" Intermediate Casing String: Run casing with swirl pattern guide shoe on bottom and float collar one joint from bottom. Install one bowspring centralizer every other joint from intermediate TD to the base of the Ojo Alamo. Install two turbolating centralizers at the base of the Ojo Alamo. Continue installing bow spring centralizers every other joint to the base of the surface casing. Cement with 570 sks class 'g' 50/50 poz with 2% CaCl₂, 2% gel, 1/4 #/sk flocele, 5 #/sk gilsonite (912 cf slurry, 100% excess to circulate to surface). If cement does not circulate to surface, run CBL to determine top of cement. *must be tied in to surface casing at least 100'*

4 1/2" Production Casing String: Run casing with float shoe on bottom, float collar one joint from bottom and centralizers every other joint through out MesaVerde section. Cement with class 'g' 50/50 poz with 2% CaCl₂, 2% gel, 1/4 #/sk flocele, 5 #/sk. Slurry volume to be calculated from open hole log caliper plug 25% excess. Top of cement to be at least 100ft above intermediate casing shoe.

Special Drilling Operations:

Air/mist drilling

While drilling with air and air/mist the following will apply:

- An anchored blooie line will be utilized to discharge cuttings and mist to a blow pit located 100 ft (mimimum distance) from the well head.
- The blooie line will be equipped with an automatic igniter or pilot.
- Air package will be located a minimum of 100 ft from the well head in a direction opposite to the blooie line.
- Engines will be equipped with spark arresters or water cooled exhaust.
- If dusting, a de-duster will be utilized at the end of the blooie line.
- The rotating head will be properly lubricated and maintained.
- Mud materials, equipment, and water will be available on location to maintain control of the well during all operations.

Directional Drilling

This well will be directionally drilled to the bottom hole location specified above. A detailed directional plan is supplied as Attachment #1. Directional surveying will be primarily performed with MWD (measurement while drilling) tools.

Additional Information:

- This well is to be completed in the MesaVerde formation.
- No abnormal temperature or pressure, or other hazards are anticipated.
- LCM will be added to the mud system as required to maintain circulation.
- Estimated formation pressures:
 - Fruitland Coal 300 psi
 - Pictured Cliffs 300 psi
 - MesaVerde 600 psi

Completion Information:

The completion procedure will be prepared after open hole logs are analyzed. The well will probably be completed by hydraulic frac in two to three stages.

Prepared by: Robert R. Griffie
Operations Engineer
Date: 04/30/01