

submitted in lieu of Form 3160-5

UNITED STATES
DEPARTMENT OF THE INTERIOR
BUREAU OF LAND MANAGEMENT

Sundry Notices and Reports on Wells

1. Type of Well
GAS

2. Name of Operator
BURLINGTON RESOURCES OIL & GAS COMPANY

3. Address & Phone No. of Operator
PO Box 4289, Farmington, NM 87499 (505) 326-9700

4. Location of Well, Footage, Sec., T, R, M
1445' FSL, 1065' FWL, Sec. 1, T-29-N, R-11-W, NMPM

5. Lease Number
NMSF078161

6. If Indian, All. or Tribe Name

7. Unit Agreement Name

8. Well Name & Number
Shults Federal #1E

9. API Well No.
30-045-30778

10. Field and Pool
Otero Cha/Blanco MV/
Basin Dakota

11. County and State
San Juan Co, NM

12. CHECK APPROPRIATE BOX TO INDICATE NATURE OF NOTICE, REPORT, OTHER DATA

Type of Submission	Type of Action
<input checked="" type="checkbox"/> Notice of Intent	<input type="checkbox"/> Abandonment <input checked="" type="checkbox"/> Change of Plans
<input type="checkbox"/> Subsequent Report	<input type="checkbox"/> Recompletion <input type="checkbox"/> New Construction
<input type="checkbox"/> Final Abandonment	<input type="checkbox"/> Plugging Back <input type="checkbox"/> Non-Routine Fracturing
	<input type="checkbox"/> Casing Repair <input type="checkbox"/> Water Shut off
	<input type="checkbox"/> Altering Casing <input type="checkbox"/> Conversion to Injection
	<input checked="" type="checkbox"/> Other -

13. Describe Proposed or Completed Operations

The location of the subject well has been moved from 1460' FSL, 950' FWL to 1445' FSL, 1065' FWL. Attached is the revised C-102 plat, cut & fill diagram, and topo map.

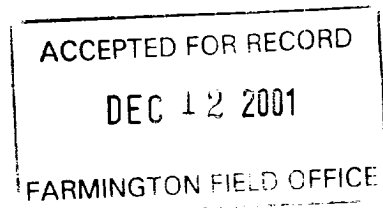

14. I hereby certify that the foregoing is true and correct.

Signed Deputy Cole Title Regulatory Supervisor Date 12/12/01
TLW

(This space for Federal or State Office use)
APPROVED BY Robert M. M. M. M. Title Supervisor Date 12-12-01

CONDITION OF APPROVAL, if any:

Title 18 U.S.C. Section 1001, makes it a crime for any person knowingly and willfully to make to any department or agency of the United States any false, fictitious or fraudulent statements or representations as to any matter within its jurisdiction.

DISTRICT I
P.O. Box 1980, Hobbs, N.M. 88241-1980

DISTRICT II
P.O. Drawer DD, Artesia, N.M. 88211-0718

DISTRICT III
1000 Rio Brazos Rd., Aztec, N.M. 87410

DISTRICT IV
PO Box 2088, Santa Fe, NM 87504-2088

State of New Mexico
Energy, Minerals & Natural Resources Department

OIL CONSERVATION DIVISION

P.O. Box 2088
Santa Fe, NM 87504-2088

Form C-102

Revised February 21, 1994

Instructions on back

Submit to Appropriate District Office

State Lease - 4 Copies

Fee Lease - 3 Copies

☐ AMENDED REPORT

WELL LOCATION AND ACREAGE DEDICATION PLAT

¹ API Number 30-045-30778	² Pool Code 82329/72319/71599	³ Pool Name Otero Chacra/Blanco Mesaverde/Basin Dakota
⁴ Property Code	⁵ Property Name SHULTS FEDERAL	⁶ Well Number 1E
⁷ OGRID No. 14538	⁸ Operator Name BURLINGTON RESOURCES OIL AND GAS INC.	⁹ Elevation 5887'

¹⁰ Surface Location

UL or lot no.	Section	Township	Range	Lot Idn	Feet from the	North/South line	Feet from the	East/West line	County
L	1	29-N	11-W		1445'	SOUTH	1065'	WEST	SAN JUAN

¹¹ Bottom Hole Location If Different From Surface

UL or lot no.	Section	Township	Range	Lot Idn	Feet from the	North/South line	Feet from the	East/West line	County
¹² Dedicated Acres Chacra: SW/160 MV/DK: W/305.02			¹³ Joint or Infill		¹⁴ Consolidation Code		¹⁵ Order No.		

NO ALLOWABLE WILL BE ASSIGNED TO THIS COMPLETION UNTIL ALL INTERESTS HAVE BEEN CONSOLIDATED
OR A NON-STANDARD UNIT HAS BEEN APPROVED BY THE DIVISION

¹⁶				¹⁷ OPERATOR CERTIFICATION	
LOT 4				I hereby certify that the information contained herein is true and complete to the best of my knowledge and belief	
LOT 3 NMSF-078161				Signature <u>Peggy Cole</u>	
LOT 2				Printed Name Peggy Cole	
LOT 1				Title Regulatory Supervisor	
FD MARKED STONE & STEEL POST				Date	
N 00-47-41 W 2633' (M)				¹⁸ SURVEYOR CERTIFICATION	
1065'				I hereby certify that the well location shown on this plat was plotted from field notes of actual surveys made by me or under my supervision, and that the same is true and correct to the best of my belief.	
242'				Date of Survey 12-11-01	
LAT: 36°45.1' N. LONG: 107°56.9' W.				Signature and Seal of Registered Surveyor <u>ROY A. RUSH</u>	
128'				8894	
NMSF-078161				Certificate Number	
1445'				8894	
FD PILE OF STONES & STEEL POST				SET STONE	
S 89-58-52 E 5230' (M)					

BURLINGTON RESOURCES OIL & GAS, INC.
 SCHULTS FED. #1E, 1445' FSL 1065' FWL
 SECTION 1, T29N, R11W, N.M.P.M., SAN JUAN COUNTY, N.M.
 GROUND ELEVATION: 5887', DATE: DECEMBER 11, 2001

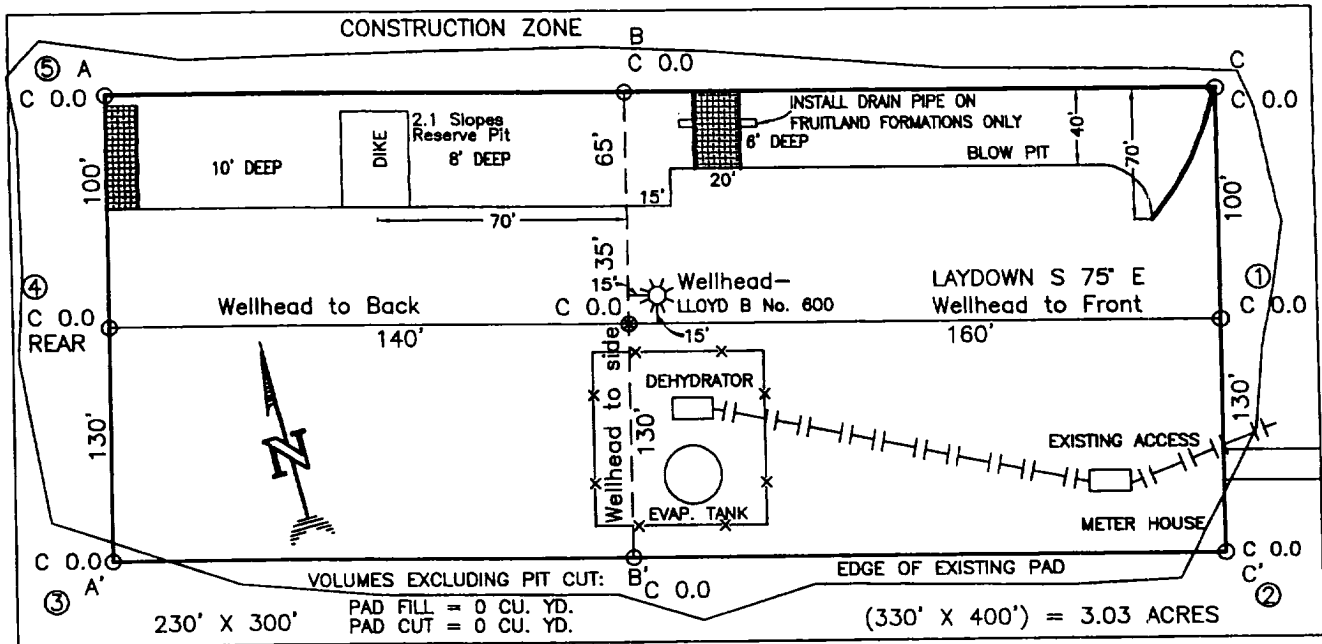

RESERVE PIT DIKE: TO BE 8' ABOVE DEEP SIDE (OVERFLOW - 3' WIDE AND 1' ABOVE SHALLOW SIDE).
 BLOW PIT: OVERFLOW PIPE HALFWAY BETWEEN TOP AND BOTTOM AND TO EXTEND OVER PLASTIC LINER AND INTO BLOW PIT.

NOTE: DAGGETT ENTERPRISES, INC. IS NOT LIABLE FOR UNDERGROUND UTILITIES OR PIPELINES. NEW MEXICO ONE CALL TO BE NOTIFIED 48 HOURS PRIOR TO EXCAVATION OR CONSTRUCTION.

ELEV. A-A'	C/L			
5900				
5890				
5880				
5870				

ELEV. B-B'	C/L			
5900				
5890				
5880				
5870				

ELEV. C-C'	C/L			
5900				
5890				
5880				
5870				

NOTE: CONTRACTOR SHOULD CALL ONE-CALL FOR LOCATION OF ANY MARKED OR UNMARKED BURIED PIPELINES OR CABLES ON WELL PAD AND OR ACCESS ROAD AT LEAST TWO (2) WORKING DAYS PRIOR TO CONSTRUCTION.

DRAWN BY: A.G. ROW#: BR326 CADFILE: BR326CFB DATE: 12/11/01

Daggett Enterprises, Inc.
 Surveying and Oil Field Services
 P. O. Box 15086 Farmington, NM 87401
 Phone (505) 326-1772 Fax (505) 326-6019

BURLINGTON RESOURCES OIL AND GAS INC.
SHULTS FED. #1E
SW/4 SEC. 1, T-29-N, R-11-W, N.M.P.M.,
SAN JUAN COUNTY, NEW MEXICO
1445' FSL 1065' FWL

APD MAP #1
NO NEW CONSTRUCTION

FIELD
Canyon
Bloomfield
East
Fork
Canyon
WELL FLAG
EXISTING ACCESS