

(SUBMIT IN TRIPLICATE)

UNITED STATES
DEPARTMENT OF THE INTERIOR
GEOLOGICAL SURVEY

Land Office Santa Fe

Lease No. 079043

Unit Northeast Blanco

Unit Agreement No. 1, Sec. 929

SUNDRY NOTICES AND REPORTS ON WELLS

NOTICE OF INTENTION TO DRILL.....	<input checked="" type="checkbox"/>	SUBSEQUENT REPORT OF WATER SHUT-OFF.....	
NOTICE OF INTENTION TO CHANGE PLANS.....		SUBSEQUENT REPORT OF SHOOTING OR ACIDIZING.....	
NOTICE OF INTENTION TO TEST WATER SHUT-OFF.....		SUBSEQUENT REPORT OF ALTERING CASING.....	
NOTICE OF INTENTION TO RE-DRILL OR REPAIR WELL.....		SUBSEQUENT REPORT OF RE-DRILLING OR REPAIR.....	
NOTICE OF INTENTION TO SHOOT OR ACIDIZE.....		SUBSEQUENT REPORT OF ABANDONMENT.....	
NOTICE OF INTENTION TO PULL OR ALTER CASING.....		SUPPLEMENTARY WELL HISTORY.....	
NOTICE OF INTENTION TO ABANDON WELL.....			

(INDICATE ABOVE BY CHECK MARK NATURE OF REPORT, NOTICE, OR OTHER DATA)

June 4, 19 56

Well No. 44-4 is located 285 ft. from N line and 2330 ft. from E line of sec. 4

N 1/2 Sec. 4
(1/4 Sec. and Sec. No.)

30N
(Twp.)

7N
(Range)

NMPN
(Meridian)

Blanco Mesaverde
(Field)

San Juan
(County or Subdivision)

New Mexico
(State or Territory)

The elevation of the derrick floor above sea level is 6127 ft.

DETAILS OF WORK

(State names of and expected depths to objective sands; show sizes, weights, and lengths of proposed casings; indicate mudding jobs, cementing points, and all other important proposed work)

Set approximately 160' of 10-3/4" 32.75# N40 surface casing and circulate cement.

Set approximately 3300' of 7-5/8" 26.40# J55 intermediate casing and cement with 225 sacks cement.

Set approximately 5500' of 5-1/2" 15.50# J55 production casing and cement with 175 sacks cement.

Perforate the Point Lookout, Manefee, and Cliffhouse zones and sandfrac each zone separately with approximately 50,000 gals. water and 50,000 lbs. sand.

I understand that this plan of work must receive approval in writing by the Geological Survey before operations may be commenced.

Company Blackwood & Nichols Company (Unit Operator)

Address P. O. Box 1237

Durango, Colorado

By D. Lasso Loos DE LASSO LOOS

Title Field Superintendent

NEW MEXICO
OIL CONSERVATION COMMISSION

Form C-128

Well Location and/or Gas Proration Plat

Date June 4, 1956

Operator BLACKWOOD AND NICHOLS COMPANY

Lease Northeast Blanco Unit

Well No. 44-4 Section 4 Township 30 NORTH Range 7 WEST, NMPM

Located 285 Feet From the NORTH Line, 2330 Feet From the EAST Line,

SAN JUAN County, New Mexico. G. L. Elevation 6118.2

Name of Producing Formation Mesa Verde Pool Blanco Mesa Verde Dedicated Acreage 319.34

(Note: All distances must be from outer boundaries of Section)

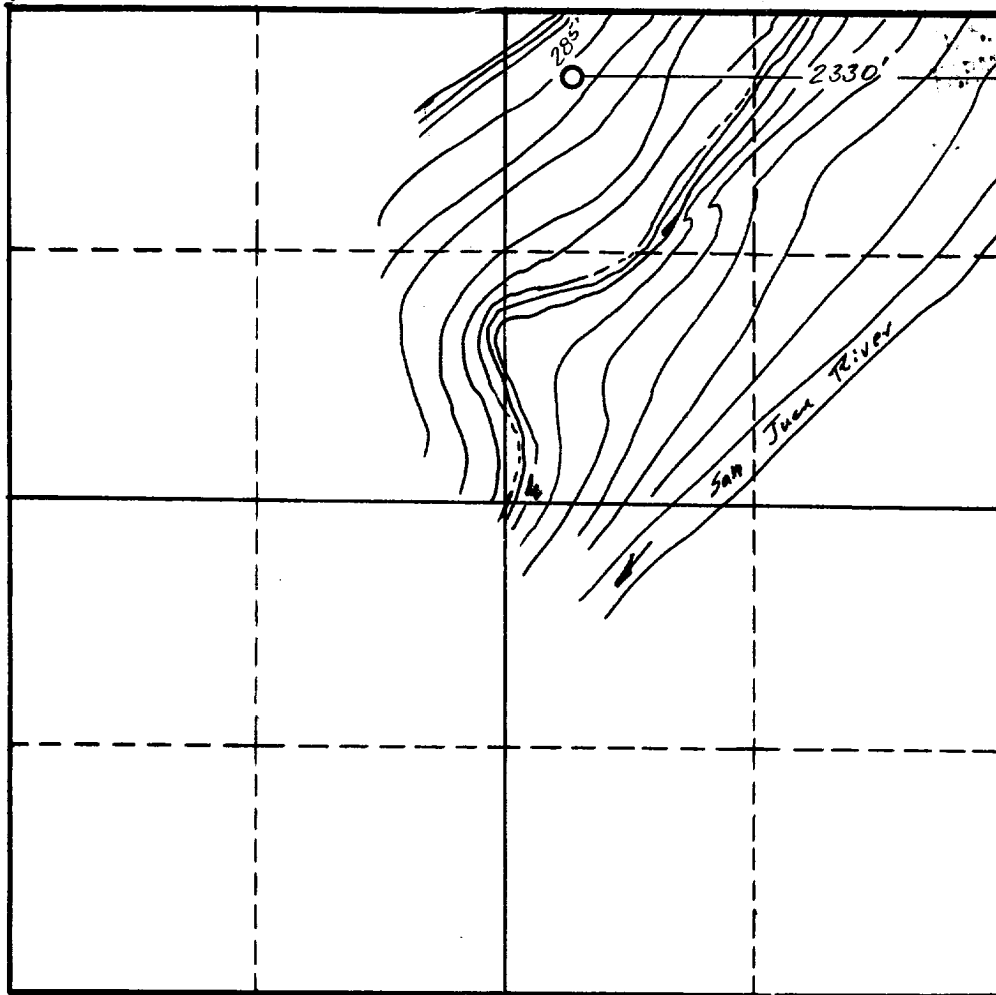

NOTE

This section of
form is to be
used for gas
wells only.



SCALE: 1"=1000'

1. Is this Well a Dual Comp. ? Yes No x.
2. If the answer to Question 1 is yes, are there any other dually completed wells within the dedicated acreage? Yes No .

Name De Lasso Loos DE LASO LOOS
Position Field Superintendent
Representing Blackwood & Nichols Company
Address P. O. Box 1237, Durango, Colorado

This is to certify that the above plat was prepared from field notes of actual surveys made by me or under my supervision and that the same are true and correct to the best of my knowledge and belief.

Date Surveyed March 7, 1956
James P. Leese
Registered Professional Engineer and/or
Land Surveyor James P. Leese
N. Mex. Reg. No. 1463