

blm  
H



BRUCE KING  
GOVERNOR

STATE OF NEW MEXICO  
ENERGY, MINERALS AND NATURAL RESOURCES DEPARTMENT  
OIL CONSERVATION DIVISION



POST OFFICE BOX 2088  
STATE LAND OFFICE BUILDING  
SANTA FE, NEW MEXICO 87504  
(505) 827-5800

June 18, 1992

Parker & Parsley Petroleum Company  
c/o A.R. Kendrick  
P.O. Box 516  
Aztec, New Mexico 87410

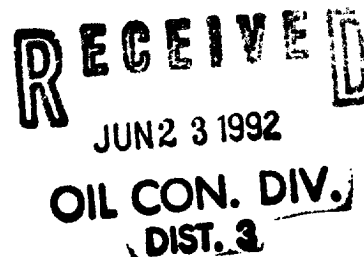

*Administrative Order NSL-3119*

Dear Mr. Kendrick:

Reference is made to your application on behalf of Parker & Parsley Petroleum Company dated May 26, 1992 for a non-standard coal gas well location for the Rosa Unit Well No. 294 to be located 1066 feet from the South line and 987 feet from the East line (Unit P) of Section 10, Township 31 North, Range 4 West, NMPM, Basin Fruitland Coal (Gas) Pool, Rio Arriba County, New Mexico. The S/2 of said Section 10 shall be dedicated to the well forming a standard 320-acre gas spacing and proration unit for said pool.

By authority granted me under the provisions of Rule 8 of the Special Rules and Regulations for the Basin-Fruitland Coal (Gas) Pool as promulgated by Division Order No. R-8768, as amended, the above-described unorthodox coal gas well location is hereby approved.

Sincerely,

*William J. LeMay*

WILLIAM J. LEMAY  
Director

WJL/MES/jc

cc: Oil Conservation Division - Aztec ✓  
U.S. Forest Service - Blanco, New Mexico



STATE OF NEW MEXICO  
ENERGY AND MINERALS DEPARTMENT  
OIL CONSERVATION DIVISION  
AZTEC DISTRICT OFFICE

10000 HIGHWAY ROAD  
AZTEC, NEW MEXICO 87410  
(505) 334-0170

GARREY CARRUTHERS  
GOVERNOR

Date: 6-1-92

Oil Conservation Division  
P.O. Box 2088  
Santa Fe, NM 87504-2088

Re: Proposed MC \_\_\_\_\_  
Proposed DHC \_\_\_\_\_  
Proposed NSL Y \_\_\_\_\_  
Proposed SWD \_\_\_\_\_  
Proposed WFX \_\_\_\_\_  
Proposed PMX \_\_\_\_\_

Gentlemen:

I have examined the application dated 5-26-92  
for the Parkert Parsley Pet. Co. Perm Unit #294  
Operator Lease & Well No.

P-10-31W-4W and my recommendations are as follows:  
Unit, S-T-R

Approve  
\_\_\_\_\_  
\_\_\_\_\_  
\_\_\_\_\_  
\_\_\_\_\_

Yours truly,

Ernie Bosch

# **A. R. KENDRICK**

P.O. BOX 516 • AZTEC, NEW MEXICO 87410 • (505) 334-2555

May 26, 1992

Oil Conservation Division  
P. O. Box 2088  
Santa Fe, New Mexico 87504-2088

**RECEIVED**

**MAY 26 1992**

**OIL CON. DIV.  
DIST. 3**

Re: Application for Non-Standard Location  
**Parker & Parsley Petroleum Company**  
**Rosa Unit #294**  
1066' FSL 987' FEL Sec. 10-T31N-R4W  
Basin Fruitland Coal Gas Pool  
Rio Arriba County, New Mexico

Gentlemen:

We, on behalf of Parker & Parsley Petroleum Company, hereby make application for approval of the location of the Rosa Unit #294 well to be located 1066' FSL 987' FEL of Section 10 Township 31 North, Range 4 West, Basin Fruitland Coal Gas Pool, Rio Arriba County, New Mexico.

The reason for the non-standard location is because of topography and at the request of the U.S. Forest Service to avoid further damage to the environment and wildlife habitat.

We believe that directional drilling should not be required because a beam pump and rods may be required to lift water from the wellbore to sustain production.

The distances between wells is within the footage parameters required by Order R-8759.

The attached exhibits show the situation at the location and surrounding area.

It is our belief that the information contained in this application is true and correct according to the information available to us.

All offset operators and lease owners are being notified by certified mail at this mailing. The Return Receipt Cards will be provided when they are returned.

If further information is needed, please contact us.

Yours very truly,

  
A. R. Kendrick

Enclosures

xc: Offset owners and interested parties as listed on Exhibit 0

10 50 10 10

10

10 50 10 10

10 50 10 10

10 50 10 10

## **Exhibits for Application for Non-Standard Location**

**Parker & Parsley Petroleum Company**

**Rosa Unit #294**

1066' FSL 987' FEL, Sec 10-T31N-R4W

Basin Fruitland Coal Gas Pool

Rio Arriba County, New Mexico

The following exhibits are enclosed :

- EXHIBIT A Form C-102, Well Location and Acreage Dedication Plat, showing the location of the well with respect to the section lines, the dedicated acreage, and the proration unit.
- EXHIBIT B Copy of Topographic Map showing the location.  
(Notice that the Contour Interval is 40 feet.)
- EXHIBIT C Ownership and Offset Well Location Plat showing the location and ownership and offset wells.
- EXHIBIT D Location Windows Plat showing the "windows" for standard locations as provided by Order R-8768 with the #293 and #294 wells spotted in their approximate locations.
- EXHIBIT E Copy of Application for Permit to Drill.
- EXHIBIT F On-Site Inspection report showing the findings of the On-Site Inspection.
- EXHIBIT G List of names and addresses of offset owners and other interested parties.

Submit to Appropriate  
District Office  
State Lease - 4 copies  
Fee Lease - 3 copies

State of New Mexico  
Energy, Minerals and Natural Resources Department

Form C-102  
Revised 1-1-89

OIL CONSERVATION DIVISION

DISTRICT I  
P.O. Box 1980, Hobbs, NM 88240

P.O. Box 2088

Santa Fe, New Mexico 87504-2088

DISTRICT II  
P.O. Drawer DD, Artesia, NM 88210

DISTRICT III  
1000 Rio Brazos Rd., Aztec, NM 87410

WELL LOCATION AND ACREAGE DEDICATION PLAT

All Distances must be from the outer boundaries of the section

Operator Evergreen Operating Corporation			Lease Rosa Unit		Well No. 294
Unit Letter P	Section 10	Township 31 North	Range 4 West	County Rio Arriba	
Actual Footage Location of Well: 1066 feet from the South line and 987 feet from the East line					
Ground level Elev. 7015	Producing Formation Fruitland Coal		Pool Basin Fruitland Coal		Dedicated Acreage: 320 Acres

- Outline the acreage dedicated to the subject well by colored pencil or hatchure marks on the plat below.
- If more than one lease is dedicated to the well, outline each and identify the ownership thereof (both as to working interest and royalty).
- If more than one lease of different ownership is dedicated to the well, have the interest of all owners been consolidated by communization, unitization, force-pooling, etc.?  
☐ Yes ☐ No If answer is "yes" type of consolidation \_\_\_\_\_  
If answer is "no" list the owners and tract descriptions which have actually been consolidated. (Use reverse side of this form if necessary). \_\_\_\_\_  
No allowable will be assigned to the well until all interests have been consolidated (by communization, unitization, forced-pooling, or otherwise) or until a non-standard unit, eliminating such interest, has been approved by the Division.

**RECEIVED**  
MAY 26 1992  
OIL CON. DIV.  
DIST. 3

SF-078888

Section 10

1066'  
987'

OPERATOR CERTIFICATION

I hereby certify that the information contained herein is true and complete to the best of my knowledge and belief.

Signature  
*A. R. Kendrick*  
Printed Name  
A. R. Kendrick  
Position  
Agent  
Company  
Parker & Parsley Dev. Co.  
Date  
May 26, 1992

SURVEYOR CERTIFICATION

I hereby certify that the well location shown on this plat was plotted from field notes of actual surveys made by me or under my supervision, and that the same is true and correct to the best of my knowledge and belief.

Date Surveyed  
August 17, 1990

Signature & Seal of  
Professional Surveyor  
*Edgar L. Risenhoover*  
Certificate No. 5979  
Edgar L. Risenhoover, P.S.  
NEW MEXICO  
SURVEYOR

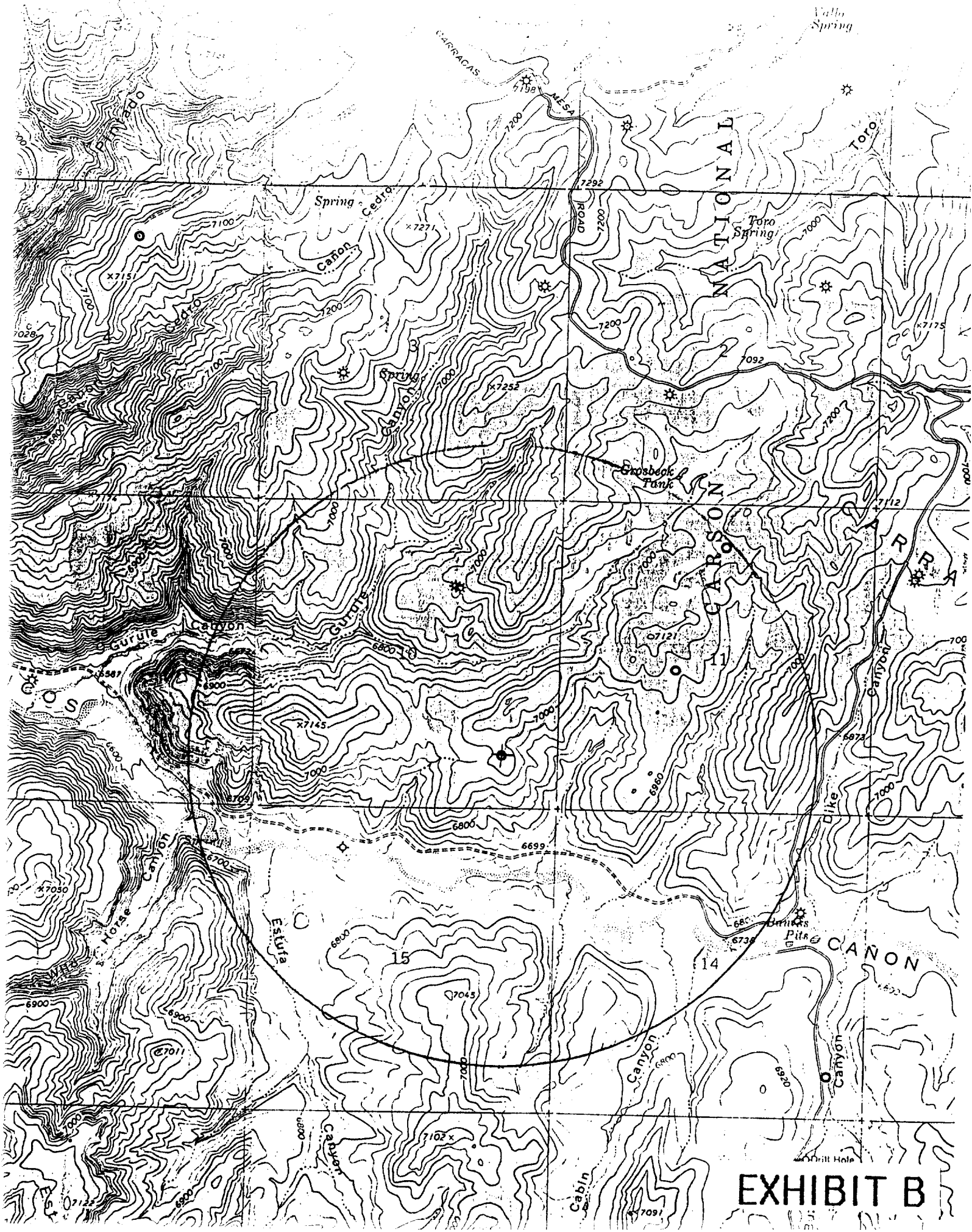

# Non-Standard Location for Rosa Unit # 294

1066' FSL 987' FEL Sec 10-T31N-R4W

Basin Fruitland Coal Gas Pool

R 4 W

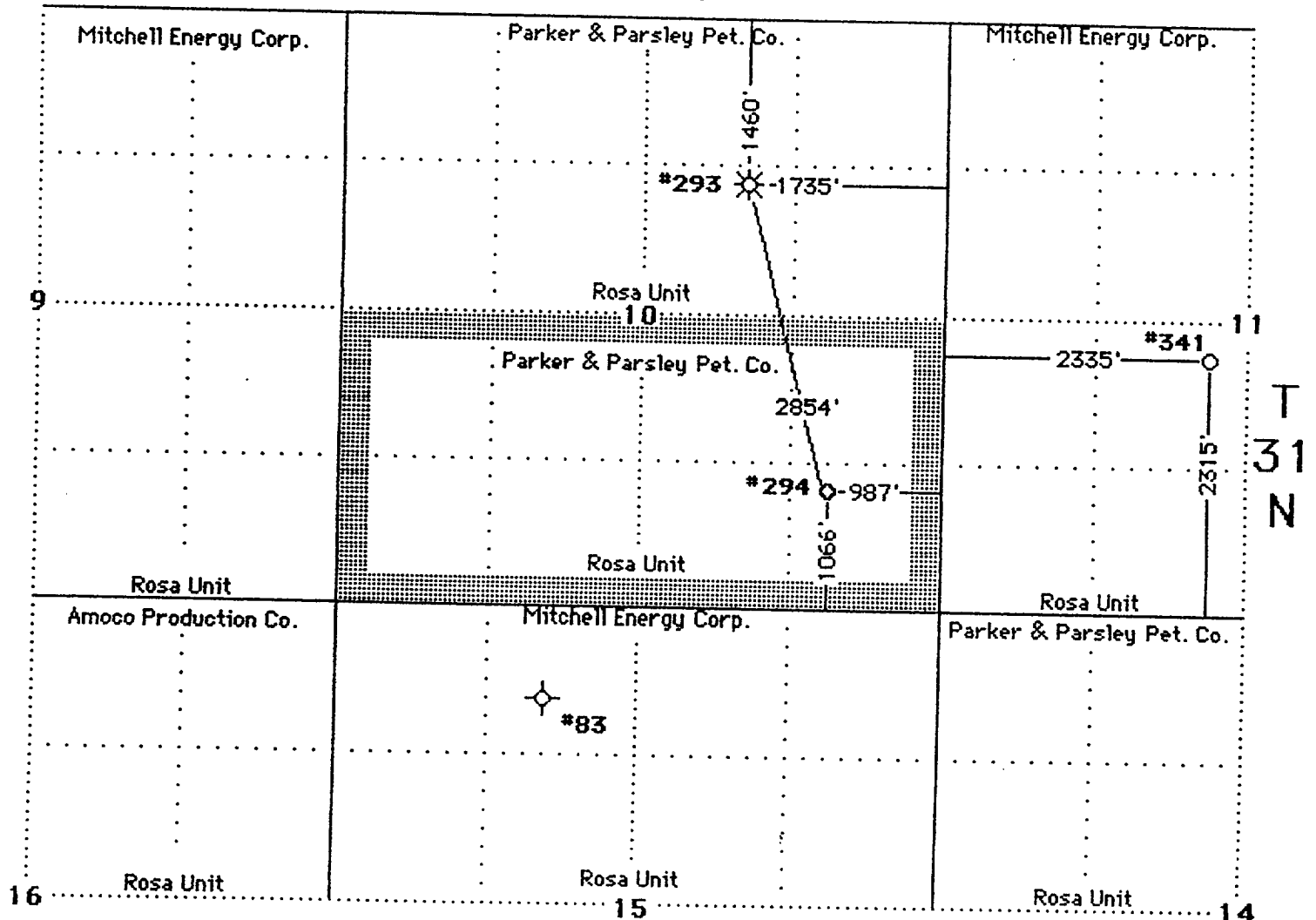

EXHIBIT C



# WINDOWS PLAT

Non-Standard Location for Rosa Unit #294

1066' FSL 987' FEL Sec 10-T31N-R4W

Basin Fruitland Coal Gas Pool

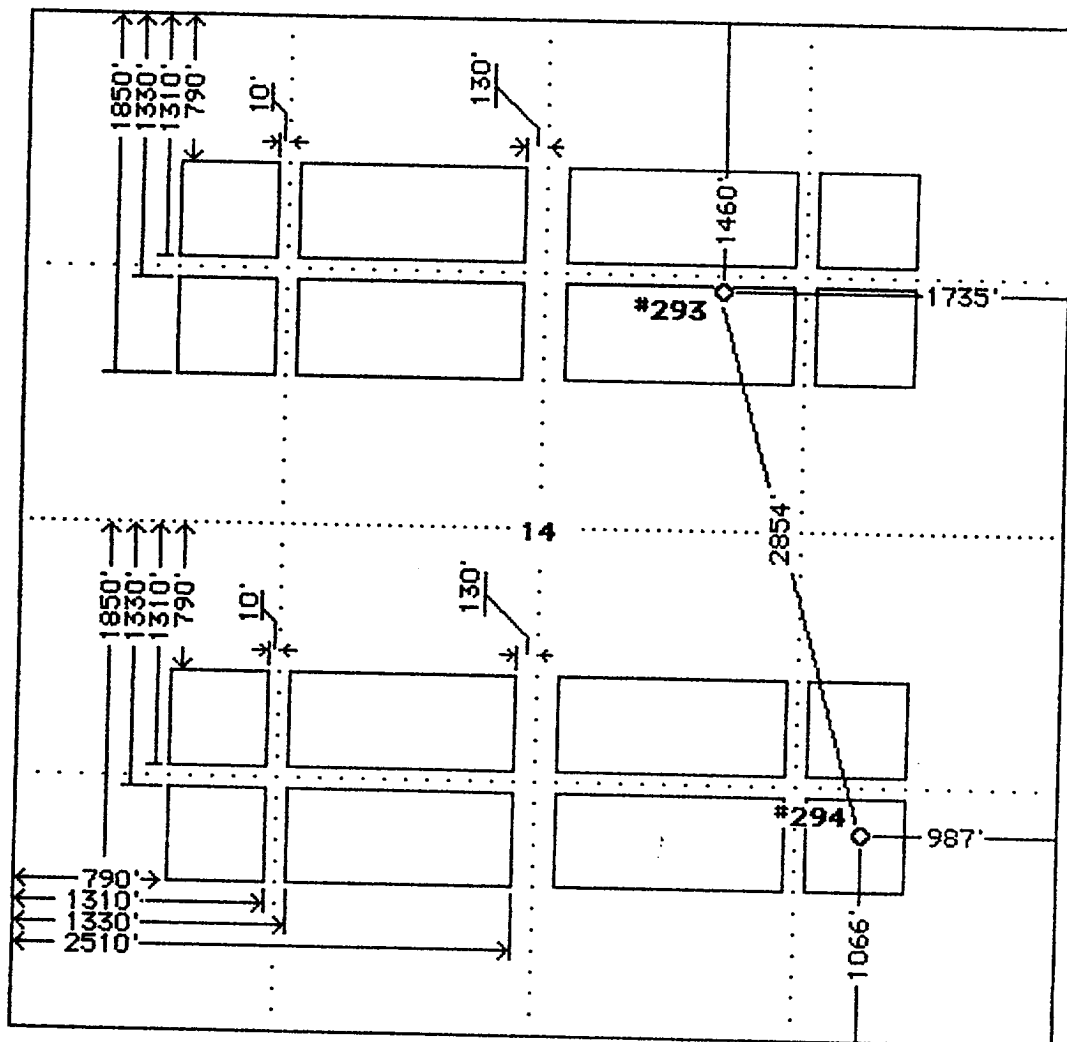

UNITED STATES  
DEPARTMENT OF THE INTERIOR  
BUREAU OF LAND MANAGEMENT

**APPLICATION FOR PERMIT TO DRILL, DEEPEN, OR PLUG BACK**

a. Type of Work  <b>DRILL</b>		5. Lease Number  <b>SF-078888</b>	
b. Type of Well  <b>GAS</b>		6. If Indian, Name of Tribe or Allottee  	
2. Operator <b>Parker and Parsley Development Company</b>		7. Unit Agreement Name <b>ROSA UNIT</b>	
3. Address & Phone No. of Operator <b>SA. R. KENDRICK</b> <b>BOX 516, AZTEC, NM 87410</b> <b>(505) 334-2555</b>		8. Farm or Lease Name <b>ROSA UNIT</b>	
1. Location of Well  <b>1066' FSL 987' FEL, Unit P</b>		9. Well Number  <b>294</b>	
4. Distance in Miles from Nearest Town <b>15 MILES WEST OF DULCE, NM</b>		10. Field, Pool, or Wildcat <b>BASIN-FRUITLAND COAL GAS POOL</b>	
5. Distance from Proposed Location To Nearest Property Line or Lease Line. <b>987'</b>		11. Section, Township, & Range, Meridian, or Block <b>P-10-31N-4W</b>	
8. Distance From Proposed Location To Nearest Well Dr, Compl., Or Applied For On Lease. <b>2837'</b>		12. County <b>RIO ARRIBA</b>	
16. Acres in Lease  <b>2560 Acres</b>		13. State <b>NEW MEXICO</b>	
21. Elevations (DF, RT, GR, Etc.) <b>7015' GR</b>		17. Acres Assigned to Well  <b>S - 320 Acres</b>	
19. Proposed Depth  <b>4190'</b>		20. Rotary or Cable Tools  <b>ROTARY</b>	
22. Approximate Date Work Will Start. <b>Summer, 1992</b>			

3. Proposed Casing and Cementing Program:

Exhibits attached as follows:

"A" Location and Elevation Plat  
 "B" Vicinity Map - Access Roads  
 "C" Ten-Point Compliance Program  
 "D" Multi-Point Requirements for APD  
 "E" Blowout Preventer Schematic

"F" Location Profile  
 "G" Drill Rig Layout  
 "H" Completion Rig Layout  
 "I" Production Facility Schematic

4. Signed *AR. Kendrick* Title \_\_\_\_\_ Agent \_\_\_\_\_ Date 5/26/92

Permit No. \_\_\_\_\_ Approval Date \_\_\_\_\_

Approved By \_\_\_\_\_ Title \_\_\_\_\_ Date \_\_\_\_\_

NOTE: THIS FORMAT IS ISSUED IN LIEU OF U.S. BLM FORM 3160-3.

EXHIBIT E

# ON-SITE FIELD INSPECTION

**Parker & Parsley Petroleum Company  
Rosa Unit #294**

1066' FSL 987' FEL, Sec 10-T31N-R4W

Basin Fruitland Coal Gas Pool

Rio Arriba County, New Mexico

During our On-Site Inspection, we found the following to exist:

- The location is within the Carson National Forest.
- The terrain in the area is severe.
- The location was staked according to the instructions we received earlier from the US Forest Service with respect to avoiding unnecessary road construction, excessive cuts and fills, excessive timber removal, and other ecological damage.
- The location does not crowd any drill tract inside or outside of Section 10 according to the footage requirements in Order R-8768.
- The location is satisfactory to the Forest Service.

EXHIBIT F

**LIST OF OFFSET OWNERS AND  
OTHER INTERESTED PARTIES**

**Parker & Parsley Petroleum Company**

**Rosa Unit #294**

1066' FSL 987' FEL Sec 10-T31N-R4W  
Basin Fruitland Coal Gas Pool  
Rio Arriba County, New Mexico

Amoco Production Company •  
P. O. Box 800  
Denver, Colorado 80201

Mitchell Energy Corporation •  
2001 Timberlock Place  
The Woodlands, Texas 77380

U. S. Forest Service •  
Jicarilla Ranger District  
Gobernador Route  
Blanco, New Mexico 87412

Bureau of Land Management  
1235 La Plata Highway  
Farmington, New Mexico 87401

Oil Conservation Division  
1000 Rio Brazos Road  
Aztec, New Mexico 87410

• Notified by certified mail Return Receipt.

**EXHIBIT G**