

UNITED STATES
DEPARTMENT OF THE INTERIOR
BUREAU OF LAND MANAGEMENT

FORM APPROVED
Budget Bureau No. 1004-0135
Expires: March 31, 1993

SUNDRY NOTICES AND REPORTS ON WELLS

Do not use this form for proposals to drill or to deepen or reentry to a different reservoir. Use
"APPLICATION FOR PERMIT--" for such proposals

SUBMIT IN TRIPLICATE

| | |
|--|---|
| 1. Type of Well <input type="checkbox"/> Oil Well <input checked="" type="checkbox"/> Gas Well <input type="checkbox"/> Other | 5. Lease Designation and Serial No. SF-078770 |
| 2. Name of Operator WILLIAMS PRODUCTION COMPANY | 6. If Indian, Allottee or Tribe Name |
| 3. Address and Telephone No. PO BOX 3102 MS 37-4, TULSA, OK 74101 (918) 588-4592 | 7. If Unit or CA, Agreement Designation |
| 4. Location of Well (Footage, Sec., T., R., M., or Survey Description) 640' FSL AND 950' FWL <i>M-22-31N-5W</i> | 8. Well Name and No. ROSA UNIT #132 |
| | 9. API Well No. 30-039-25314 |
| | 10. Field and Pool, or Exploratory Area BASIN DAKOTA |
| | 11. County or Parish, State RIO ARriba COUNTY, NM |

CHECK APPROPRIATE BOX(s) TO INDICATE NATURE OF NOTICE, REPORT, OR OTHER DATA

| TYPE OF SUBMISSION | TYPE OF ACTION | |
|--|---|---|
| <input checked="" type="checkbox"/> Notice of Intent | <input type="checkbox"/> Abandonment | <input type="checkbox"/> Change of Plans |
| <input type="checkbox"/> Subsequent Report | <input type="checkbox"/> Recompletion | <input type="checkbox"/> New Construction |
| <input type="checkbox"/> Final Abandonment | <input type="checkbox"/> Plugging Back | <input type="checkbox"/> Non-Routine Fracturing |
| | <input type="checkbox"/> Casing Repair | <input type="checkbox"/> Water Shut-Off |
| | <input type="checkbox"/> Altering Casing | <input type="checkbox"/> Conversion to Injection |
| | <input checked="" type="checkbox"/> Other <u>Continue Temporary Abandonment</u> | <input type="checkbox"/> Dispose Water |
| | | (Note: Report results of multiple completion on Well Completion or Recompletion Report and Log form.) |

13. Describe Proposed or Completed Operations (Clearly state all pertinent details, and give pertinent dates, including estimated date of starting any proposed work. If well is directionally drilled, give subsurface locations and measured and true vertical depths for all markers and zones pertinent to this work.)*

We request continued temporary abandonment status for this well. The Dakota formation was tested and plugged on October 6, 1993. Currently a sales line to this well is unavailable. Seasonal closures in the Rosa Unit will prevent work during the winter. Williams Production Company plans to evaluate this well for recompletion to the Mesaverde formation in 1997, along with our 1996 drilling program.

RECEIVED
OCT - 3 1996

OIL CON. DIV.
DIST. 3

APPROVAL EXPIRES SEP 01 1997

RECEIVED
BLM
OCT - 3 PM 12:46
070 T/MANINGTON, NM

14. I hereby certify that the foregoing is true and correct
- Signed Larreen Kimbrel Title SR. OFFICE ASSISTANT Date September 30, 1996
LARREEN KIMBREL

(This space for Federal or State office use)

Approved by _____ Title _____ Date _____
Conditions of approval, if any:

Title 18 U.S.C. Section 1001, makes it a crime for any person knowingly and willfully to make to any department or agency of the United States any false, fictitious or fraudulent statements or representations as to any matter within its jurisdiction.

A - P - V - E - D

*See Instruction on Reverse Side

Chip Haraden
1996

WELLBORE DIAGRAM

ROSA UNIT #132

Complete wellhead

640'FSL & 950'FWL
22 31N 5W
RIO ARriba CO, NM
EL: 6528' GR, 14'KB

| | |
|-----------------|------|
| Ojo Alamo | 2697 |
| Kirtland | 2807 |
| Fruitland | 3208 |
| Pictured Cliffs | 3390 |
| Lewis | 3706 |
| Cliff House | 5630 |
| Menefee | 5662 |
| Point Lookout | 5853 |
| Mancos | 6274 |
| Gallup | 7208 |
| Greenhorn | 7878 |
| Dakota | 8073 |
| Morrison | 8300 |

DK P&A'd w/ 100 sx cmt

10/6/93

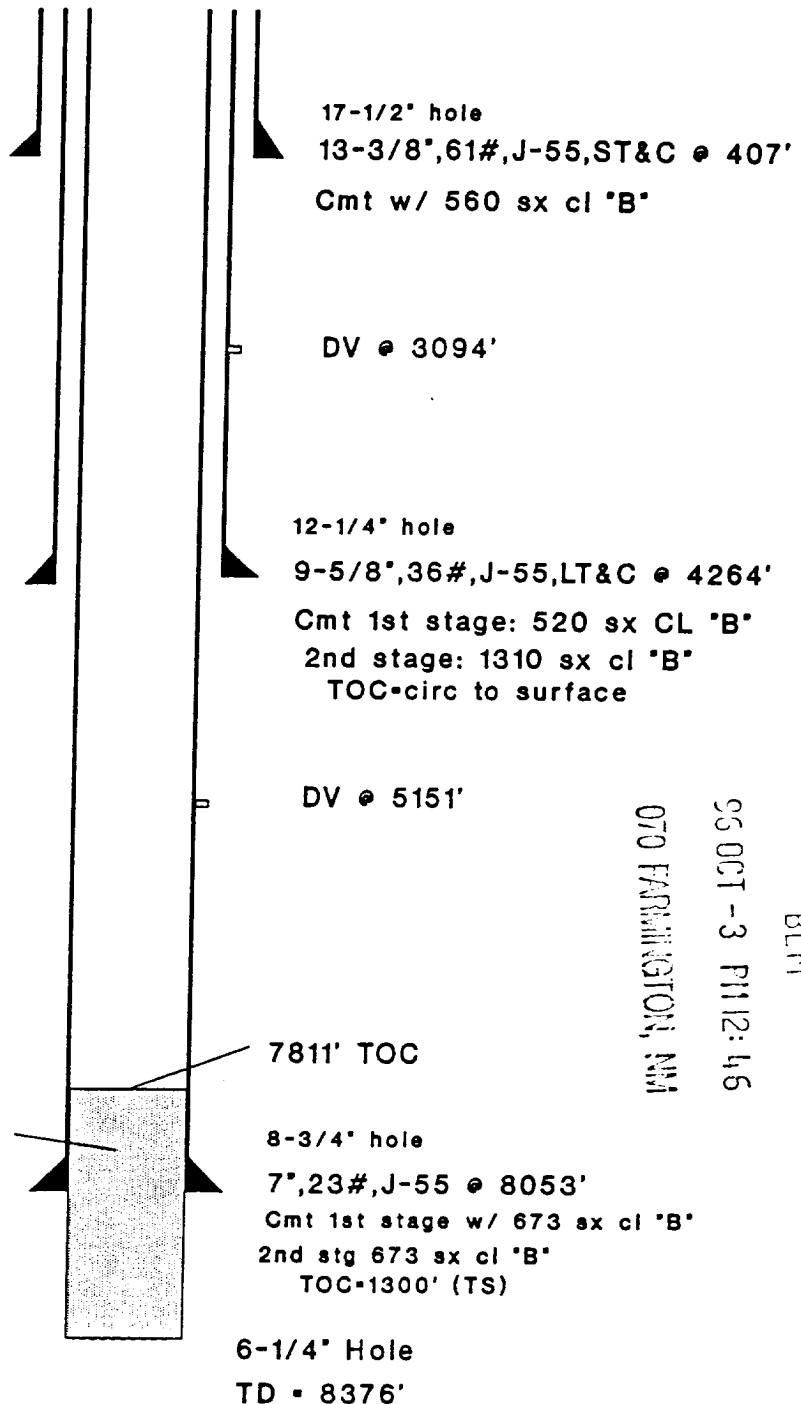

070 FARMINGTON, NM
96 OCT - 3 PM 12:46

RECEIVED
BLM