

NEW MEXICO OIL CONSERVATION COMMISSION

NOTICE OF INTENTION TO DRILL

See Rules 101 and 1104.

If changes in the proposed plan are considered advisable, a copy of this notice showing such changes will be returned to the sender. Submit this notice in triplicate. One copy will be returned following approval.

Farmington, New Mexico

December 15, 1952

Place

Date

Notice hereby is given that it is our intention to commence the drilling of a well to be known as.....

El Paso Natural Gas Company

Beaver Lodge

well No. 1 in SW $\frac{1}{4}$

Company or Operator

Lease

of Sec. 32, T. 30N, R. 30W, N. M. P. M., Blanco Pool, San Juan County.

The well is 1630 feet from (S.) line and 990 feet from (E.) (W.) line of the above section.

(Give location from section lines. Cross out wrong directions.)

If state land the oil and gas lease is No. B-10037-56 Assignment No.....

If patented land the owner is.....

Address.....

If government land the permittee is.....

Address.....

The lessee is Beaver Lodge Oil Corporation

Address 301 Mercantile Commerce Building, Dallas 1, Texas

We propose to drill well with drilling equipment as follows: Rotary tools through

Mesa Verde and using gas circulation in the pay section.

The status of a bond for this well in conformance with Rule 101 of the General Rules and Regulations of the Commission is as follows:.....

We propose to use the following strings of casing and to land or cement them as indicated:

Size of Hole	Size of Casing	Weight Per Foot	New or Second Hand	Depth	Landed or Cemented	Sacks Cement
10-3/4	9-5/8	25.4	New	160'	Cemented	125
8-3/4	7"	23.0	New	4075'	Cemented	300

If changes in the above plans become advisable we will notify you before cementing or landing casing. We estimate that the first productive oil or gas sand should occur at a depth of about 4100 feet.

Additional information: Total Depth: 4900'.

The W $\frac{1}{2}$ of Section 32 is dedicated to this well.

Approved Dec 29, 1952

except as follows:

EL PASO NATURAL GAS COMPANY

Company or Operator

By E. J. Coal

Position Petroleum Engineer

Send communications regarding well to:

E. J. Coal

Name P.O. Box 997, Farmington, New Mexico

Address

OIL CONSERVATION COMMISSION,

By Emory C. Arnold

Title Oil and Gas Inspector Dist. #3.



COMPANY EL PASO NATURAL GAS COMPANY

Well Name & No. BEAVER LODGE - STATE NO. 1 Lease No. B-10037-56

Location 1650 ft. from the South Line and 990 ft. from the West Line

Being in the NW $\frac{1}{4}$ of the SW $\frac{1}{4}$

Sec. 32, T 30 N., R 8 W., N.M.P.M., San Juan County, New Mexico

Ground Elevation 5832.55

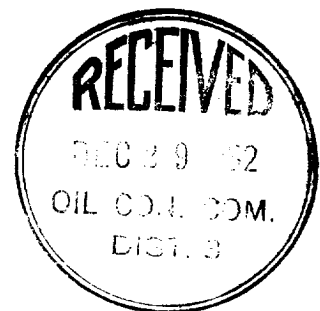
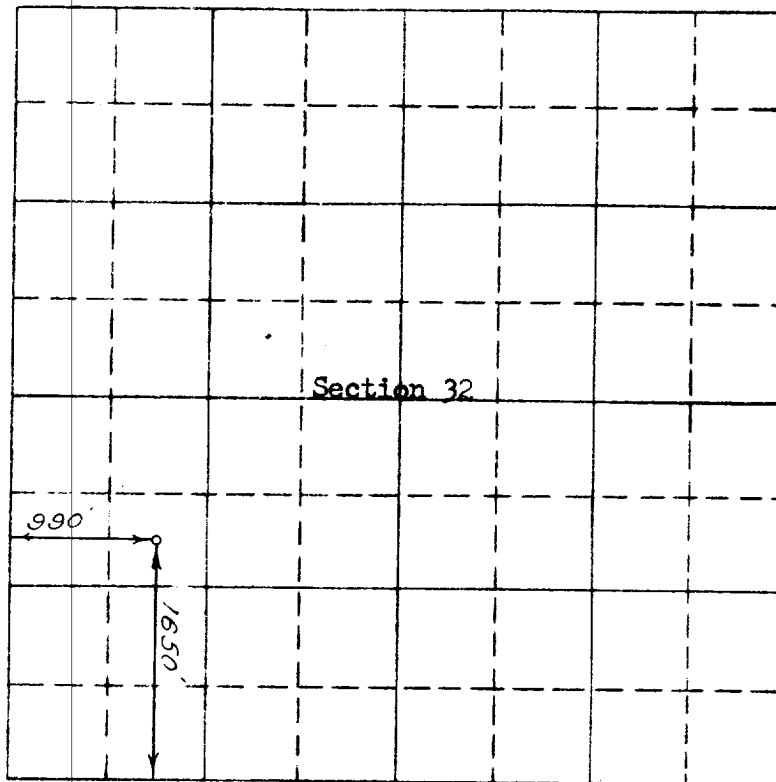

Scale -- 4 inches equals 1 mile

Surveyed November 22, , 19 52

This is to certify that the above plat was prepared from field notes of actual surveys made by me or under my supervision and that the same are true and correct to the best of my knowledge and belief.

Seal:

E. O. Walker
Registered Professional
Engineer and Land Surveyor.

Farmington, New Mexico

OIL CONSERVATION COMMISSION

AZTEC DISTRICT OFFICE

No. Copies Received 3

DISTRIBUTION

	NO. FURNISHED	
Operator	1	
Santa Fe	1	
Proration Office		
State Land Office		
U. S. G. S.		
Transporter		
File	1	✓