

NUMBER OF COPIES	RECEIVED
DISTRIBUTION	
SANTA FE	
FILE	
U.S.G.S.	
LAND OFFICE	
TRANSPORTER	OIL
	GAS
PRODUCTION OFFICE	
OPERATOR	

NEW MEXICO OIL CONSERVATION COMMISSION

FORM C-103
(Rev 3-55)

MISCELLANEOUS REPORTS ON WELLS

(Submit to appropriate District Office as per Commission Rule 1106)

Name of Company Southwest Production Company		Address 207 Petr. Club Plaza, Farmington, N. M.			
Lease Paul Palmer	Well No. 1	Unit Letter L	Section 26	Township 30N	Range 12W
Date Work Performed	Pool Undesignated Mesaverde	County San Juan			

THIS IS A REPORT OF: (Check appropriate block)

<input checked="" type="checkbox"/> Beginning Drilling Operations	<input checked="" type="checkbox"/> Casing Test and Cement Job	<input checked="" type="checkbox"/> Other (Explain): & DST
<input type="checkbox"/> Plugging	<input type="checkbox"/> Remedial Work	

Detailed account of work done, nature and quantity of materials used, and results obtained.

9/13/61 Spudded in 12 1/2" surface hole @ 5:30 PM drilled to 350', ran 8 jts 326' of 9 5/8" 36# casing set @ 339' KB w/185 sx neat cement 3% calcium chloride, plug down @ 6:00 AM

9/14/61, cement circulated to surface, left 40' in casing. WOC 12 hrs. pressure test w/500# for 30 min. held OK.

9/17/61 TD 3509' Ran DST on Mesaverde interval 3471-3509, upper packer set @ 3467.18'. Tool open @ 2:08 PM, gas to surface in 1 min., tool open 20 min, final volume 7,516 MCF. Hydro static pressure 1635, init. SIP 1485, Final SIP 1485, init. flow 830, final flow 1015. No fluid in-drill pipe.

9/19/61 - Ran 110 jts. 3488' of 4 1/2" 10.50# J-55 CP&I casing set @ 3472' KB, float collar @ 3437, DV tool @ 2010' w/75 sx 50/50 pozmix 2% gel, plug down @ 9:15 PM 18th, WOC 3 hrs, cemented 2nd stage thru DV tool w/125 sx 50/50 pozmix 12:35 AM 19th. Set slips, cut off pipe & released drilling rig @ 2:30 AM 19th.

Revised acreage plat attached to change dedication from W/320 acres to SW/160 acres to conform with Undesignated Mesaverde acreage requirements.

Witnessed by C. W. Smith	Position Superintendent	Company Southwest Production Company
------------------------------------	-----------------------------------	--

FILL IN BELOW FOR REMEDIAL WORK REPORTS ONLY

ORIGINAL WELL DATA

D F Elev.	TD	PBTD	Producing Interval	Completion Date
Tubing Diameter	Tubing Depth	Oil String Diameter	Oil String Depth	
Perforated Interval(s)		Producing Formation(s)		
Open Hole Interval				

RESULTS OF WORKOVER

Test	Date of Test	Oil Production BPD	Gas Production MCFPD	Water Production BPD	GOR Cubic feet/Bbl	Gas Well Potential MCFPD
Before Workover						
After Workover						

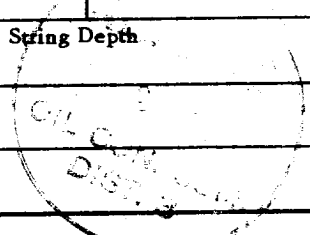

OIL CONSERVATION COMMISSION I hereby certify that the information given above is true and complete to the best of my knowledge.

Approved by <i>Jimmy C. Lewis</i>	Name Original signed by Carl W. Smith
Title Supervisor Dist. # 3	Position Production Superintendent
Date SEP 20 1961	Company Southwest Production Company

STATE OF NEW MEXICO		
OIL CONSERVATION COMMISSION		
SANTA FE DISTRICT OFFICE		
NUMBER OF COPIES RECEIVED		5
DATE RECEIVED		
SANTA FE		
FILE		
U.S.G.S.		
LAND OFFICE		
TRANSPORTER	OIL	
	GAS	
PRODUCTION OFFICE		
OPERATOR		5

"REVISED PLAT"

Form C-128 (6-57)

NEW MEXICO OIL CONSERVATION COMMISSION

Well Location and Acreage Dedication Plat

Section A.

Date 9/19/61

Operator **SOUTHWEST PRODUCTION COMPANY** Lease **Paul Palmer**
 Well No. **1** Unit Letter **L** Section **26** Township **30 NORTH** Range **12 WEST** NMPM
 Located **2360** Feet From **THE SOUTH** Line, **830** Feet From **THE WEST** Line
 County **SAN JUAN** G. L. Elevation **5630.0** Dedicated Acreage **5N/160** Acres
 Name of Producing Formation **Mesaverde** Pool **Undesignated Mesaverde**

1. Is the Operator the only owner in the dedicated acreage outlined on the plat below?
 Yes No
2. If the answer to question one is "no", have the interests of all the owners been consolidated by communitization agreement or otherwise? Yes No If answer is "yes", Type of Consolidation.
3. If the answer to question two is "no", list all the owners and their respective interests below:

Owner	Land Description
-------	------------------

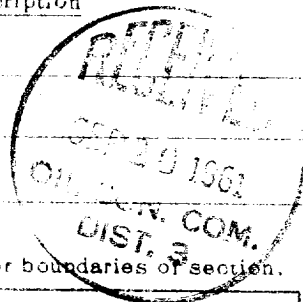

Section B.

Note: All distances must be from outer boundaries of section.

This is to certify that the information in Section A above is true and complete to the best of my knowledge and belief.

Southwest Production Company

(Operator)

John Powell
(Representative)

207 Petr. Club Plaza

(Address)

Farmington, New Mexico

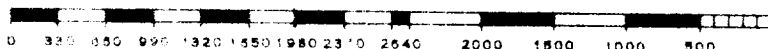
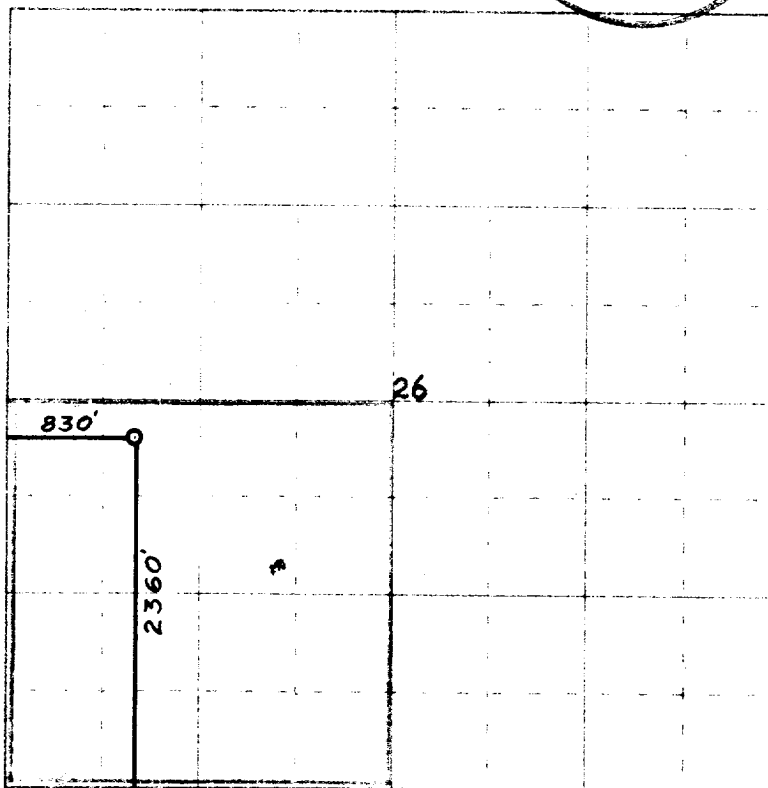

Scale 4 inches equal 1 mile

Ref. GLO Plat dated: 7 April 1881



Farmington, New Mexico

This is to certify that the above plat was prepared from field notes of actual surveys made by me or under my supervision and that the same are true and correct to the best of my knowledge and belief.

Date Surveyed August 3, 1961

James P. Lease
 Registered Professional Engineer and/or Land Surveyor
 James P. Lease N. Mex. Reg. No. 1463