

UNITED STATES DEPARTMENT OF THE INTERIOR GEOLOGICAL SURVEY

APPLICATION FOR PERMIT TO DRILL, DEEPEN, OR PLUG BACK

1a. TYPE OF WORK DRILL [X] DEEPEN [] PLUG BACK []

b. TYPE OF WELL OIL WELL [] GAS WELL [X] OTHER [] SINGLE ZONE [X] MULTIPLE ZONE []

2. NAME OF OPERATOR Beta Development Co.

3. ADDRESS OF OPERATOR 234 Petr. Club Plaza, Farmington, New Mexico

4. LOCATION OF WELL (Report location clearly and in accordance with any State requirements.*) At surface 2220' FWL, 1540' FWL At proposed prod. zone

14. DISTANCE IN MILES AND DIRECTION FROM NEAREST TOWN OR POST OFFICE*

15. DISTANCE FROM PROPOSED* LOCATION TO NEAREST PROPERTY OR LEASE LINE, FT. (Also to nearest drlg. line, if any)

16. NO. OF ACRES IN LEASE 1520

17. NO. OF ACRES ASSIGNED TO THIS WELL 1/320

18. DISTANCE FROM PROPOSED LOCATION* TO NEAREST WELL, DRILLING, COMPLETED, OR APPLIED FOR, ON THIS LEASE, FT.

19. PROPOSED DEPTH 7100'

20. ROTARY OR CABLE TOOLS Rotary

21. ELEVATIONS (Show whether DF, RT, GR, etc.) 6022' Gr.

22. APPROX. DATE WORK WILL START* January 30, 1964

23. PROPOSED CASING AND CEMENTING PROGRAM

Table with 5 columns: SIZE OF HOLE, SIZE OF CASING, WEIGHT PER FOOT, SETTING DEPTH, QUANTITY OF CEMENT. Includes data for 12 1/4" and 7 7/8" holes with casing sizes 8 5/8" and 4 1/2".

Plan to drill to an approximate total depth of 7100' plus or minus or to test the Dakota formation. Will perforate and sand water frac the Dakota formation.

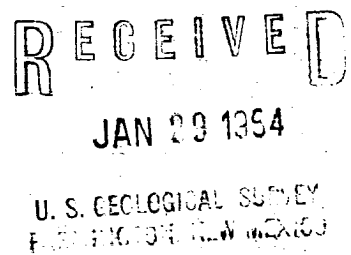

Subject to communicating 6/13/64

IN ABOVE SPACE DESCRIBE PROPOSED PROGRAM: If proposal is to deepen or plug back, give data on present productive zone and proposed new productive zone. If proposal is to drill or deepen directionally, give pertinent data on well locations and measured and true vertical depths. Give blowout preventer program, if any.

24. Original signed by: JOHN T. HAMPTON TITLE: Manager DATE: 1/29/64

(This space for Federal or State office use)

PERMIT NO. APPROVAL DATE

APPROVED BY: [Signature] TITLE: DATE:

CONDITIONS OF APPROVAL, IF ANY:

Instructions

General: This form is designed for submitting proposals to perform certain well operations, as indicated, on all types of lands and leases for appropriate action by either a Federal or a State agency, or both, pursuant to applicable Federal and/or State laws and regulations. Any necessary special instructions concerning the use of this form and the number of copies to be submitted, particularly with regard to local, area, or regional procedures and practices, either are shown below or will be issued by, or may be obtained from, the local Federal and/or State office.

Item 1: If the proposal is to redrill to the same reservoir at a different subsurface location or to a new reservoir, use this form with appropriate notations. Consult applicable State or Federal regulations concerning subsequent work proposals or reports on the well.

Item 4: If there are no applicable State requirements, locations on Federal or Indian land should be described in accordance with Federal requirements. Consult local State or Federal office for specific instructions.

Item 14: Needed only when location of well cannot readily be found by road from the land or lease description. A plat, or plats, separate or on this reverse side, showing the roads to, and the surveyed location of, the well, and any other required information, should be furnished when required by Federal or State agency offices.

Items 15 and 18: If well is to be, or has been directionally drilled, give distances for subsurface location of hole in any present or objective production zone.

Item 22: Consult applicable Federal or State regulations, or appropriate officials, concerning approval of the proposal before operations are started.

NEW MEXICO OIL CONSERVATION COMMISSION

Well Location and Acreage Dedication Plat

Date January 29, 1964

Section A.

Operator BETA DEVELOPMENT CORPORATION Lease Ross Federal
 Well No. 1 Unit Letter G Section 23 Township 30 NORTH Range 11 WEST, NMPM
 Located 2220 Feet From NORTH Line, 1540 Feet From EAST Line
 County San Juan G. L. Elevation 6022.11 Dedicated Acreage E/320 Acres
 Name of Producing Formation Dakota Pool Basin Dakota

1. Is the Operator the only owner in the dedicated acreage outlined on the plat below?
 Yes No
2. If the answer to question one is "no", have the interests of all the owners been consolidated by communitization agreement or otherwise? Yes No . If answer is "yes", Type of Consolidation.
Royalty communitization instruments are being prepared.
3. If the answer to question two is "no", list all the owners and their respective interests below.

| Owner | Land Description |
|-------|------------------|
| | |
| | |
| | |
| | |

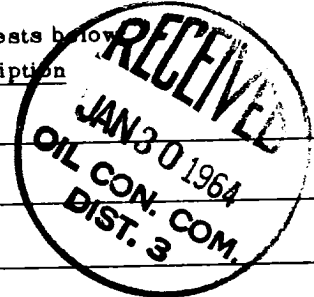

Section B.

Note: All distances must be from outer boundaries of section.

This is to certify that the information in Section A above is true and complete to the best of my knowledge and belief.

Beta Development Co.

Original signed by JOHN T. HAMPTON Manager

(Representative)
234 Petr. Club Plaza

(Address)
Farmington, New Mexico

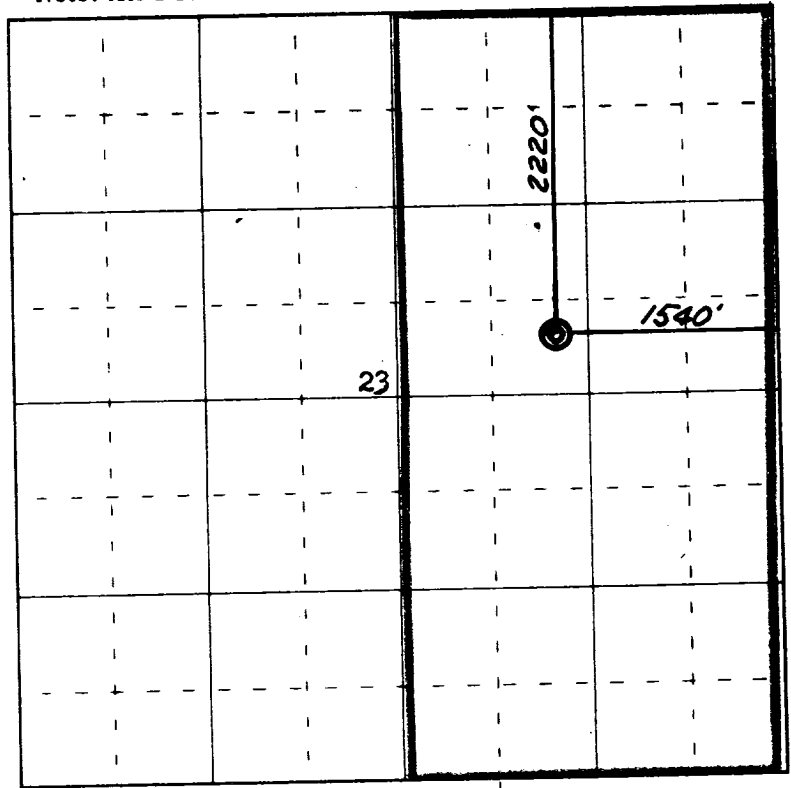

0 330 660 990 1320 1650 1980 2310 2640 2000 1500 1000 500 0

Scale 4 inches equal 1 mile

This is to certify that the above plat was prepared from field notes of actual surveys made by me or under my supervision and that the same are true and correct to the best of my knowledge and belief.

Date Surveyed 28 January 1964

James P. Reese
Registered Professional Engineer and/or Land Surveyor

