

Approval was received from Mr. Emery C. Arnold July 29, 1977.
is well was spud July 29, 1955.

(Form C-101)
(Revised 7/1/52)

NEW MEXICO OIL CONSERVATION COMMISSION
Santa Fe, New Mexico

NOTICE OF INTENTION TO DRILL OR RECOMPLETE

Notice must be given to the District Office of the Oil Conservation Commission and approval obtained before drilling or recompletion begins. If changes in the proposed plan are considered advisable, a copy of this notice showing such changes will be returned to the sender. Submit this notice in QUINTUPLICATE. One copy will be returned following approval. See additional instructions in Rules and Regulations of the Commission.

Farmington, New Mexico

August 1, 1955

(Place)

(Date)

OIL CONSERVATION COMMISSION
SANTA FE, NEW MEXICO

Gentlemen:

You are hereby notified that it is our intention to commence the (Drilling) (~~Recompletion~~) of a well to be known as
El Paso Natural Gas Company

(Company or Operator)

Fuller Pool Unit

2

G

Well No. _____, in _____, The well is

(Lease)

(Unit)

located **1845** feet from the **North** line and **1680** feet from the

East

line of Section **22**, T. **30N**, R. **11W**, NMPM.

Aztec P.C.

San Juan

(GIVE LOCATION FROM SECTION LINE) _____ Pool, _____ County

Fee

If State Land the Oil and Gas Lease is No. _____

Fuller

If patented land the owner is _____

Address _____

We propose to drill well with drilling equipment as follows: **Rotary tools to top of Pictured Cliff formation and cable tools thru formation.**

The status of plugging bond is **Statewide**

Drilling Contractor _____

We intend to complete this well in the **Pictured Cliff formation,**
formation at an approximate depth of **2370** feet.

CASING PROGRAM

We propose to use the following strings of Casing and to cement them as indicated:

Size of Hole	Size of Casing	Weight per Foot	New or Second Hand	Depth	Sacks Cement
13 3/4"	9 5/8"	25.4#	New	120'	125
8 3/4"	5 1/2"	15.50#	New	2305'	150

If changes in the above plans become advisable we will notify you immediately.

ADDITIONAL INFORMATION (If recompletion give full details of proposed plan of work.) It is proposed to sandoil fracture the entire Pictured Cliff formation.

The NE/4 of Section 22 is dedicated to this well.

Fuller-Fee (S/2 NE)

Florance-Fee (N/2 NE).

Approved _____
Except as follows:

Sincerely yours,

El Paso Natural Gas Company

(Company or Operator)

By **E. J. Coel**
Petroleum Engineer

Position _____
Send Communications regarding well to

Name **E. J. Coel**

Address **Box 997, Farmington, N.M.**

OIL CONSERVATION COMMISSION

By **Emery C. Arnold**

Oil and Gas Inspector Dist. #3.

Title _____

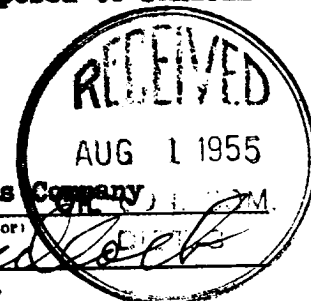

COMPANY EL PASO NATURAL GAS COMPANY

Well Name & No. EPNG FULLER POOL UNIT NO. 2 Lease No. FEE

Location 1845' FROM THE NORTH LINE AND 1680' FROM THE EAST LINE.

Being in NE SW NE

Sec. 22, T30 N., R11 W., N.M.P.M., SAN JUAN COUNTY, NEW MEXICO

Ground Elevation 5891.5 UNGRADED.

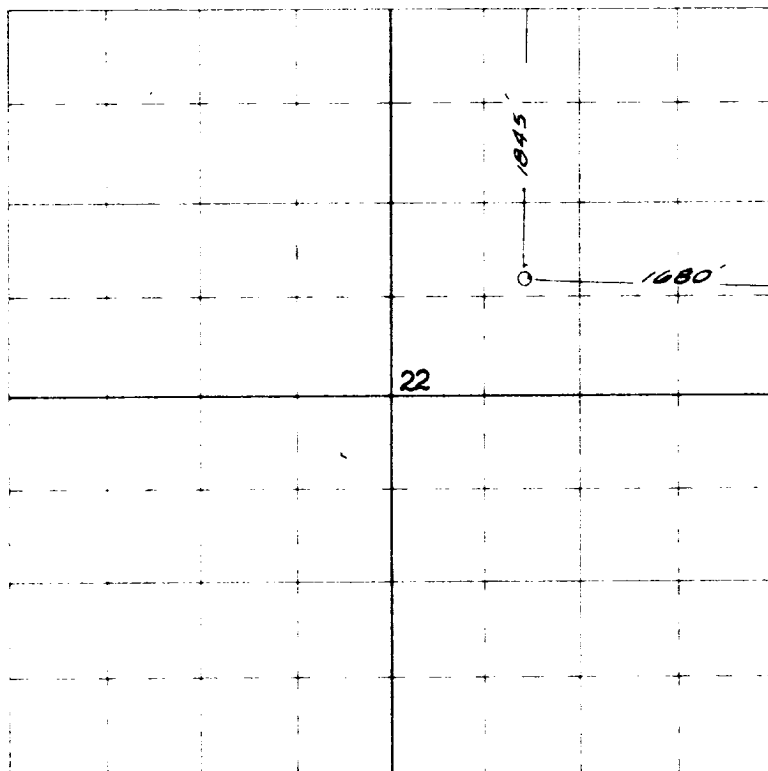

Scale -- 4 inches equals 1 mile

Surveyed 23 July 1955

This is to certify that the above plat was prepared from field notes of actual surveys made by me or under my supervision and that the same are true and correct to the best of my knowledge and belief.

Seal:

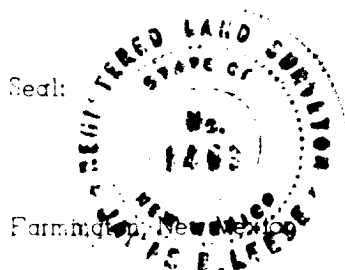

James P. Leese

JAMES P. LEESE
LAND SURVEYOR
N. MEX. REG. NO. 1463

160 ACRES, NE 1/4 SECTION (PLAT)

NOTE: THIS PLAT IS RE-ISSUED TO SHOW NEW LOCATION MADE AT THE REQUEST OF THE LEASE DEPARTMENT)

OIL CONSERVATION COMMISSION
AZTEC DISTRICT OFFICE

No. Copies Received 6

DISTRIBUTION

	NO. FURNISHED	
Operator		
Santa Fe	<u>1</u>	
Proration Office		
State Land Office		
U. S. G. S.		
Transporter		
File	<u>1</u>	<input checked="" type="checkbox"/>