

**UNITED STATES  
DEPARTMENT OF THE INTERIOR  
GEOLOGICAL SURVEY**

SUBMIT IN TRIPPLICATE\*  
(Other instructions on re-  
verse side)

Form approved.  
Budget Bureau No. 42-R1424.

5. LEASE DESIGNATION AND SERIAL NO.

NM 04407

6. IF INDIAN, ALLOTTEE OR TRIBE NAME

**SUNDRY NOTICES AND REPORTS ON WELLS**

(Do not use this form for proposals to drill or to deepen or plug back to a different reservoir.  
Use "APPLICATION FOR PERMIT—" for such proposals.)

7. UNIT AGREEMENT NAME

J. W. Aidlin "B"

8. FARM OR LEASE NAME

NE Hogback Unit

9. WELL NO.

11

10. FIELD AND POOL, OR WILDCAT

Horseshoe Gallup

11. SEC., T., R., M., OR BLK. AND SURVEY OR AREA

Sec. 14-T30N-R16W

12. COUNTY OR PARISH 13. STATE

San Juan N. Mexico

1. OIL WELL  GAS WELL  OTHER  Water Injection Well

2. NAME OF OPERATOR

Clinton Oil Company

3. ADDRESS OF OPERATOR

P. O. Box 2434 - Casper, Wyoming 82601

4. LOCATION OF WELL (Report location clearly and in accordance with any State requirements.\* See also space 17 below.)

At surface

1980' FNL & 2310' FWL

14. PERMIT NO.

15. ELEVATIONS (Show whether DF, RT, GR, etc.)

5513' GL

16. Check Appropriate Box To Indicate Nature of Notice, Report, or Other Data

NOTICE OF INTENTION TO:

TEST WATER SHUT-OFF

FRACTURE TREAT

SHOOT OR ACIDIZE

REPAIR WELL

(Other)

PULL OR ALTER CASING

MULTIPLE COMPLETE

ABANDON\*

CHANGE PLANS

SUBSEQUENT REPORT OF:

WATER SHUT-OFF

FRACTURE TREATMENT

SHOOTING OR ACIDIZING

(Other)

REPAIRING WELL

ALTERING CASING

ABANDONMENT\*

(NOTE: Report results of multiple completion on Well Completion or Recompletion Report and Log form.)

17. DESCRIBE PROPOSED OR COMPLETED OPERATIONS (Clearly state all pertinent details, and give pertinent dates, including estimated date of starting any proposed work. If well is directionally drilled, give subsurface locations and measured and true vertical depths for all markers and zones pertinent to this work.)\*

Casing: 8-5/8" - set at 210' w/ 160 sacks cement  
5-1/2" - set at 3133' w/130 sacks cement

Perf: 2960'-2980' upper Gallup  
3034'-3047' lower Gallup

Baker Model "N" packer set at 2997'

Propose to squeeze 15 sacks cement down tubing.

Place 15 sack cement plug from 2997'-2897'

Shoot off 5-1/2" casing. Pull and lay down.

Place 25 sack cement plug 50' in and 50' above 5-1/2" casing stub.

Place 50 sack cement plug from 1350'-1200' (Pt. Lookout 1253'-1600')

Place 50 sack cement plug from 300'-160' (Menefee 275'-1253')

Place 10 sack cement plug from 30' - GL

Install dry hole marker

Clean up location

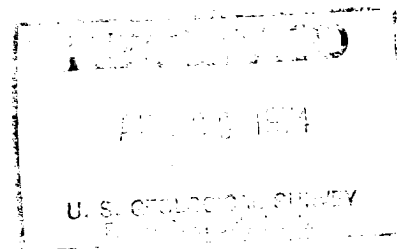

18. I hereby certify that the foregoing is true and correct

SIGNED

*[Handwritten Signature]*

TITLE

*[Handwritten Title]*

DATE

(This space for Federal or State office use)

APPROVED BY

TITLE

DATE

CONDITIONS OF APPROVAL, IF ANY: