

NUMBER OF COPIES RECEIVED	
DISTRIBUTION	
SANTA FE	
FILE	
U.S.G.S	
LAND OFFICE	
TRANSPORTER	OIL
	GAS
PRODUCTION OFFICE	
OPERATOR	

NEW MEXICO OIL CONSERVATION COMMISSION
Santa Fe, New Mexico

Form C-101
Revised (12/1/55)

NOTICE OF INTENTION TO DRILL

Notice must be given to the District Office of the Oil Conservation Commission and approval obtained before drilling or recompletion begins. If changes in the proposed plan are considered advisable, a copy of this notice showing such changes will be returned to the sender. Submit this notice in QUINTUPPLICATE. One copy will be returned following approval. See additional instructions in Rules and Regulations of the Commission. If State Land submit 6 Copies Attach Form C-128 in triplicate to first 3 copies of form C-101

207 Petr. Club Plaza, Farmington, New Mexico

January 11, 1962

(Place)

(Date)

OIL CONSERVATION COMMISSION
SANTA FE, NEW MEXICO

6-OCC, 1-D, 1-F, 1-Aspen

Gentlemen:

You are hereby notified that it is our intention to commence the Drilling of a well to be known as
Southwest Production Company

(Company or Operator)

Helen Hartman

(Lease)

Well No. **1**, in **P** (Unit) The well is

located **1190** feet from the **South** line and **1190** feet from the

East

Line of Section **8**, T. **30N**, R. **11W**, NMPM.

(GIVE LOCATION FROM SECTION LINE)

Basin Dakota Pool, **San Juan** County

If State Land the Oil and Gas Lease is No. _____

If patented land the owner is **Joseph S. Hartman**

Address **313 So. Church Ave., Aztec, New Mexico**

We propose to drill well with drilling equipment as follows: **Rotary**

The status of plugging bond is **\$10,000.00 Blanket Bond in Effect.**

Drilling Contractor **Aspen Drilling Company**

P. O. Box 2060, Farmington, New Mexico

We intend to complete this well in the **Dakota**

formation at an approximate depth of **6700** feet.

CASING PROGRAM

We propose to use the following strings of Casing and to cement them as indicated:

Size of Hole	Size of Casing	Weight per Foot	New or Second Hand	Depth	Cement
12 1/4"	9 5/8"	32#	New	300	250
7 7/8"	4 1/2"	10.50#	New	@ Total Depth	300 sx or enough to cover the Gallup formation.

If changes in the above plans become advisable we will notify you immediately.

ADDITIONAL INFORMATION (If recompletion give full details of proposed plan of work.)

DV tools will be placed for the protection of the Pictured Cliffs & Mesaverde formations.

Approved _____, 19 **62**
 Except as follows:

Sincerely yours,

Southwest Production Company

(Company or Operator)
Original signed by

By **Carl W. Smith**

Position **Superintendent**

Send Communications regarding well to

Southwest Production Company

Name **207 Petr. Club Plaza, Farmington, N. M.**

Address _____

OIL CONSERVATION COMMISSION

By **Conroy E. Lewis**

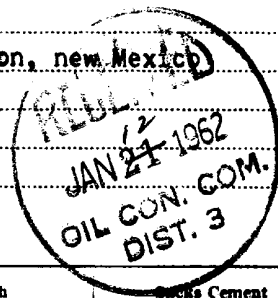

Well Location and Acreage Dedication Plat

Section A. Date 1/11/62

Operator SOUTHWEST PRODUCTION COMPANY Lease Helen Hartman
Well No. 1 Unit Letter P Section 8 Township 30 NORTH Range 11 WEST, NMPM
Located 1190 Feet From the SOUTH Line, 1190 Feet From the EAST Line
County SAN JUAN G. L. Elevation 5571.0 Dedicated Acreage E/320 Acres
Name of Producing Formation Dakota Pool Basin Dakota

1. Is the Operator the only owner in the dedicated acreage outlined on the plat below?
Yes No
2. If the answer to question one is "no", have the interests of all the owners been consolidated by communitization agreement or otherwise? {Yes No . If answer is "yes", Type of Consolidation.
3. If the answer to question two is "no", list all the owners and their respective interests below.

Owner Land Description

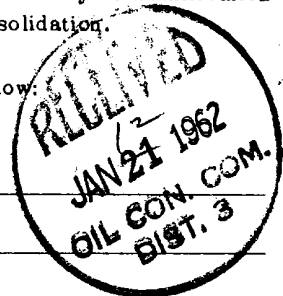

Section B.

Note: All distances must be from outer boundaries of section.

This is to certify that the information in Section A above is true and complete to the best of my knowledge and belief.

Southwest Production Company
(Operator)

Original signed by Carl W. Smith (Representative)

207 Petr. Club Plaza
(Address)
Farmington, New Mexico

Ref: GLO plat dated 7 April 1881

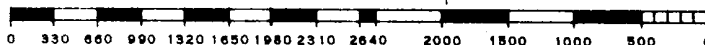
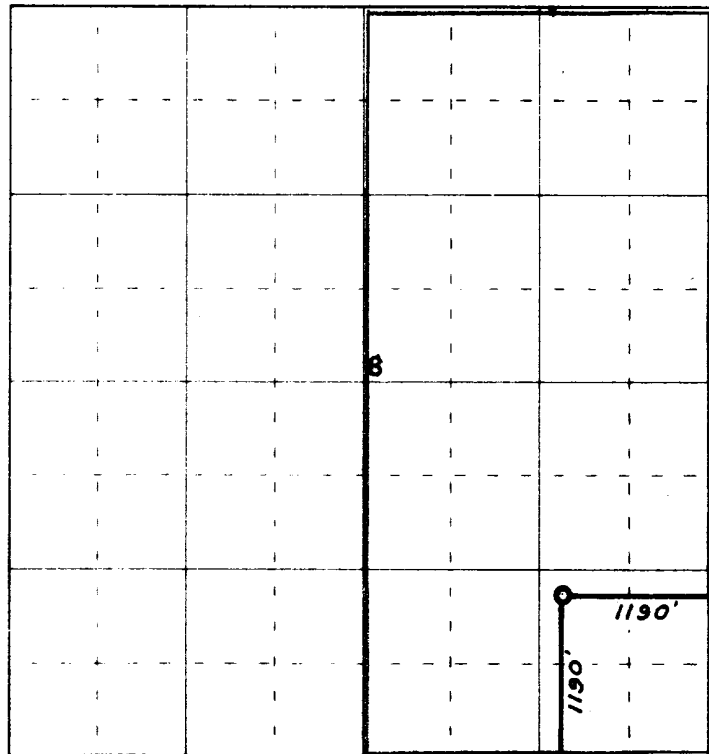

Scale 4 inches equal 1 mile

This is to certify that the above plat was prepared from field notes of actual surveys made by me or under my supervision and that the same are true and correct to the best of my knowledge and belief.

Date Surveyed 11 January 1962

James P. Leese
Registered Professional Engineer and/or Land Surveyor
James P. Leese N. Mex. Reg. No. 1463
San Juan Engineering Company

