

NEW MEXICO OIL CONSERVATION COMMISSION

NOTICE OF INTENTION TO DRILL

See Rules 101 and 1104.

If changes in the proposed plan are considered advisable, a copy of this notice showing such changes will be returned to the sender. Submit this notice in triplicate. One copy will be returned following approval.

Aztec, N. M.

September 19, 1952

Place

Date

Notice hereby is given that it is our intention to commence the drilling of a well to be known as

M. J. Florence

Pooled Unit

1

in

Company or Operator **30W** of Sec. **8**, T. **30N**, R. **11W**, N. M. P. M. **Aztec** Lease **San Juan** Pool, **1760** County.

The well is **1980** feet from (N.) (S.) line and **1760** feet from (E.) (W.) line of the above section.

(Give location from section lines. Cross out wrong directions.)

If state land the oil and gas lease is No. Assignment No.

If patented land the owner is **M. J. Florence**

~~Address~~ The attached sheet shows the names and addresses of all ~~the owners of the land~~ the landowners who have consolidated ~~their acreage to complete this unit, The SE 1/4 Sec. 8, -30-11N~~ (160 acres.)

The lessee is **M. J. Florence**

Address **Rotary tools**

We propose to drill well with drilling equipment as follows:

The status of a bond for this well in conformance with Rule 101 of the General Rules and Regulations of the Commission is as follows: **\$10,000 Blanket Bond on file with the Com.**

We propose to use the following strings of casing and to land or cement them as indicated:

Size of Hole	Size of Casing	Weight Per Foot	New or Second Hand	Depth	Landed or Cemented	Sacks Cement
13 8 3/4	10 7	30 lbs 23	second	100 2000	cemented	100 sacks 150

If changes in the above plans become advisable we will notify you before cementing or landing casing. We estimate that the first productive oil or gas sand should occur at a depth of about _____ feet.

Additional information: **We propose to drill this well to the Picture Cliff gas sand estimated T.D. 2000', set approximately 100' 10" surface pipe, approximately casing cemented with 100 sacks. Drill the P.C. sand and if gas show is obtained, shoot the Producing formation with approximately 3 qts. to the foot N.M.C. Clean out run, 1" syphon line to bottom and complete as gas well.**

Approved **SEP 26 1952**, 19____

except as follows:

M. J. Florence
Company or Operator
By **M. J. Florence**
Position **owner**

Send communications regarding well to:

Name **M. J. Florence**

Address **Aztec N. M.**

OIL CONSERVATION COMMISSION,

By **Al Gruen**

Title **Oil and Gas Inspector Dist. #3.**



M. J. Florance, Aztec, N. M.	3 Acres
Martin, Julia, Aztec, N. M.	25
Hartman, Joe, Aztec, N. M.	74
Scott, Sandy, Aztec, N. M.	3
Martin, Julia, Aztec, N. M.	30
	<hr/>
	135
Montgomery, R. C. Aztec, N. M.	15
Simmons, Guy, Aztec, N. M.	10
	<hr/>
	160

WILDERNESS CONSERVATION COMMISSION

SAVED DISTRICT OFFICE

No. Copies Received 5

DISTRIBUTION

	NO. FURNISHED	
Operator	<u>1</u>	
Santa Fe	<u>1</u>	
Proration Office		
State Land Office		
U. S. G. S.	<u>2</u>	
Transporter		
File	<u>1</u>	<input checked="" type="checkbox"/>



Company H. J. Florence

Lease _____ Well No. _____

Sec. 8 T. 30 N., R. 11 W., N.M.P.M.

Location 1230' from the South & 1760' from the East Lines

San Juan County County New Mexico

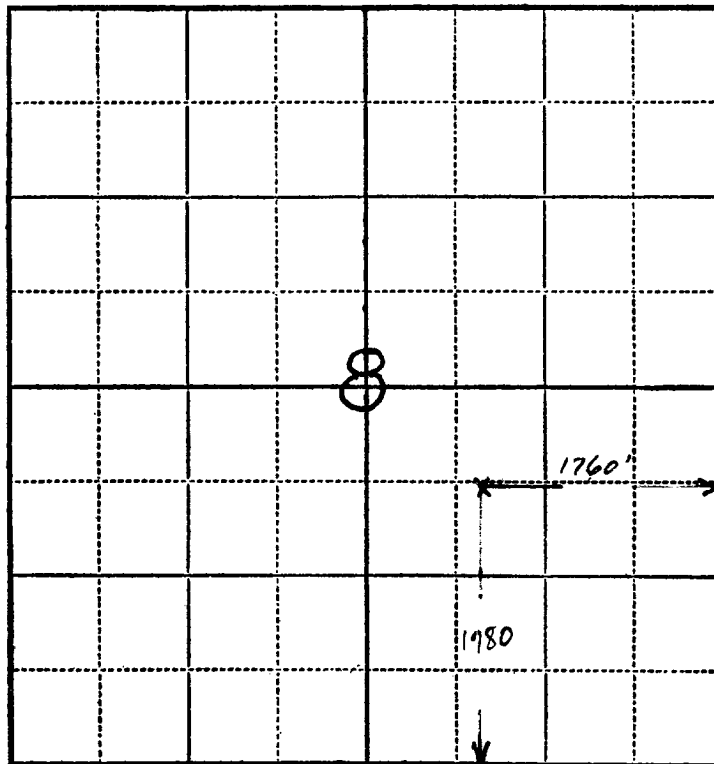

Scale—4 inches equals 1 mile.

REMARKS:

This is to certify that the above plat was prepared from field notes of actual surveys made by me or under my supervision and that the same are true and correct to the best of my knowledge and belief.

Seal:

W. H. Ham
Registered Professional
Engineer and Land Surveyor.

Farmington, New Mexico

Surveyed on the 30th day of August, 1952