

FOR (1)

**ILLECIBLE**

(SUBMIT IN TRIPLICATE)

Budget Bureau No. 42-R358.4.  
Approval expires 12-31-60.Land Office Santa FeLease No. 27-072290Unit 270UNITED STATES  
DEPARTMENT OF THE INTERIOR  
GEOLOGICAL SURVEY

## SUNDRY NOTICES AND REPORTS ON WELLS

NOTICE OF INTENTION TO DRILL	<input checked="" type="checkbox"/>	SUBSEQUENT REPORT OF WATER SHUT-OFF	
NOTICE OF INTENTION TO CHANGE PLANS		SUBSEQUENT REPORT OF SHOOTING OR ACIDIZING	
NOTICE OF INTENTION TO TEST WATER SHUT-OFF		SUBSEQUENT REPORT OF ALTERING CASING	
NOTICE OF INTENTION TO RE-DRILL OR REPAIR WELL		SUBSEQUENT REPORT OF RE-DRILLING OR REPAIR	
NOTICE OF INTENTION TO SHOOT OR ACIDIZE		SUBSEQUENT REPORT OF ABANDONMENT	
NOTICE OF INTENTION TO PULL OR ALTER CASING		SUPPLEMENTARY WELL HISTORY	
NOTICE OF INTENTION TO ABANDON WELL			

RECEIVED  
OCT 19 1961  
U. S. GEOLOGICAL SURVEY  
FARMINGTON, NEW MEXICO

(INDICATE ABOVE BY CHECK MARK NATURE OF REPORT, NOTICE, OR OTHER DATA)

October 18, 1961

Well No. 270 is located 1550 ft. from N line and 1705 ft. from E line of sec. 12NE 1/4 Section 12  
(1/4 Sec. and Sec. No.)10N 11W  
(Twp.) (Range)N.M.P.M.  
(Meridian)Astos Pictured Cliffs  
(Field)San Juan  
(County or Subdivision)New Mexico  
(State or Territory)The elevation of the derrick floor above sea level is 6000 ft. (Ground Elevation)

## DETAILS OF WORK

(State names of and expected depths to objective sands; show sizes, weights, and lengths of proposed casings; indicate mudding jobs, cementing points, and all other important proposed work)

## Propose To:

Set 90 ft. of 7 5/8" surface casing and cement with 100 cu. ft. of cement.  
Drill through Pictured Cliffs formation to an approximate total depth of 2670 feet. Set 2 7/8" casing at 2670 ft. and cement with 75 cu. ft. of cement.  
Perforate Pictured Cliffs formation with four shots per foot.  
Sand-water free with 40,000 gal. sand and 40,000 gals. water.

NE 1/4 of Section 12, consisting of 160 acres, dedicated to well

RECEIVED

OCT 20 1961  
OIL CON. COM.  
DIST. 3

I understand that this plan of work must receive approval in writing by the Geological Survey before operations may be commenced.

Company Astos Oil and Gas CompanyAddress P. O. Drawer 370,Farmington, New Mexico

ORIGINAL FILED BY J. C. SALMON

By

Joe C. SalmonTitle District Superintendent

# **NEW MEXICO OIL CONSERVATION COMMISSION** **Well Location and Acreage Dedication Plat**

**SECTION A.**

Date October 17, 1961

Operator Astec Oil and Gas Company Lease Eye  
Well No. 12 Unit Letter G Section 12 Township 30N Range 11W NMPM  
Located 1550 Feet From North Line, 1705 Feet From East Line  
County San Juan G. L. Elevation 6008 Dedicated Acreage 160 Acres  
Name of Producing Formation Pictured Cliffs Pool Astec

1. Is the Operator the only owner\* in the dedicated acreage outlined on the plat below? Yes XX No
2. If the answer to question One is "No," have the interests of all the owners been consolidated by communitization agreement or otherwise? Yes \_\_\_\_\_ No \_\_\_\_\_. If answer is "Yes," Type of Consolidation \_\_\_\_\_
3. If the answer to question Two is "No," list all the owners and their respective interests below:

OWNER

LAND DESCRIPTION



**SECTION B.**

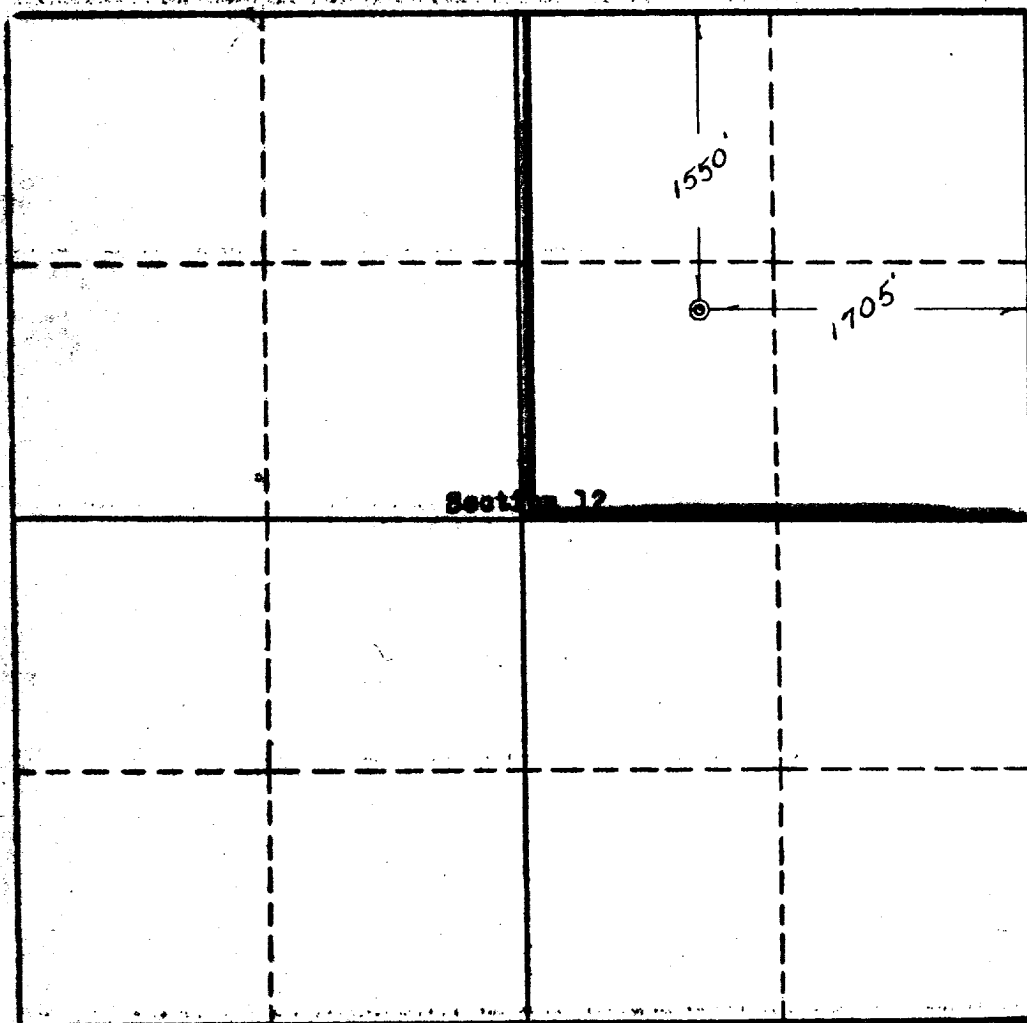

This is to certify that the information in Section A above is true and complete to the best of my knowledge and belief.

Astec Oil and Gas Company  
(OPERATOR)

ORIGINAL SIGNED BY JOE C. SALMON  
(REPRESENTATIVE)  
Joe C. Salmon, Dist. Supt.  
Drawer 570, Farmington, N.M.  
(ADDRESS)

This is to certify that the well location shown on the plat in Section B was plotted from the actual survey by me or under my supervision and that it is true and correct to the best of my knowledge and belief.

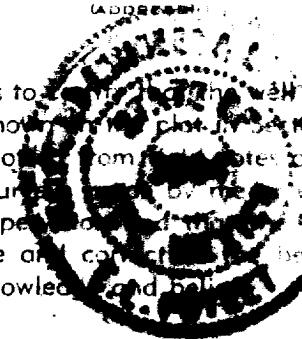

Date Surveyed Oct. 16, 1961

Four States Engineering Co.  
FARMINGTON, NEW MEXICO

C. L. Poteet  
REGISTERED ENGINEER OR  
LAND SURVEYOR

Certificate No. 3084

