

UNITED STATES
DEPARTMENT OF THE INTERIOR
GEOLOGICAL SURVEYSUBMIT IN TRIPLICATE*
(Other instructions on re-
verse side)Form approved.
Budget Bureau No. 42-41421.

5. LEASE DESIGNATION AND SERIAL NO.

NM-04419 NM 072281
6. IF INDIAN, ALLOTTEE OR TRIBE NAME

SUNDRY NOTICES AND REPORTS ON WELLS

(Do not use this form for proposals to drill or to deepen or plug back to a different reservoir.
Use "APPLICATION FOR PERMIT—" for such proposals.)

1. <input type="checkbox"/> OIL WELL <input type="checkbox"/> GAS WELL <input type="checkbox"/> OTHER <u>Water Injection</u>		7. UNIT AGREEMENT NAME <u>J.W. Aidlin "A"</u>	
2. NAME OF OPERATOR <u>Clinton Oil Company</u>		8. FARM OR LEASE NAME <u>N.E. Hogback Unit</u>	
3. ADDRESS OF OPERATOR <u>217 N. Water Street, Wichita, Kansas 67202</u>		9. WELL NO. <u>23</u>	
4. LOCATION OF WELL (Report location clearly and in accordance with any State requirements.* See also space 17 below.) <u>At surface</u> <u>720' FNL and 2090 FEL</u>		10. FIELD AND POOL, OR WILDCAT <u>Horseshoe Gallup</u>	
14. PERMIT NO.		11. SEC., T., R., M., OR BLK. AND SURVEY OR AREA <u>10-30N-16W</u>	13. STATE <u>N. Mexico</u>
15. ELEVATIONS (Show whether DF, RT, GR, etc.) <u>DF 5581'</u>		12. COUNTY OR PARISH <u>San Juan</u>	

16. Check Appropriate Box To Indicate Nature of Notice, Report, or Other Data

NOTICE OF INTENTION TO:

TEST WATER SHUT-OFF ☐FRACTURE TREAT ☐SHOOT OR ACIDIZE ☐REPAIR WELL ☐(Other) ☐PULL OR ALTER CASING ☐MULTIPLE COMPLETE ☐ABANDON* ☒CHANGE PLANS ☐

SUBSEQUENT REPORT OF:

WATER SHUT-OFF ☐FRACTURE TREATMENT ☐SHOOTING OR ACIDIZING ☐(Other) ☐REPAIRING WELL ☐ALTERING CASING ☐ABANDONMENT* ☐

(NOTE: Report results of multiple completion on Well Completion or Recompletion Report and Log form.)

17. DESCRIBE PROPOSED OR COMPLETED OPERATIONS (Clearly state all pertinent details, and give pertinent dates, including estimated date of starting any proposed work. If well is directionally drilled, give subsurface locations and measured and true vertical depths for all markers and zones pertinent to this work.)*

Casing: 8 5/8" -set at 217' with 160 sacks cement.
5 1/2" -set at 1685' with 150 sacks cement. TOC 430' from surface

Perf. Gallup 1582-1614'

Tbg. 2 3/8" -set in Model "N" packer at 1550'

Propose to pump cement (50sacks) into perf. and pull tubing.
Fill hole with mud. Set cement plugs 20 sacks each from 500' to 360' and from 130' to surface. Cut off and weld on markers. Clean up location.

APPROVED

MAY 17 1973

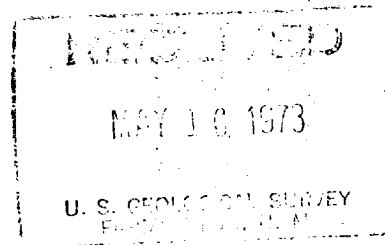
P. I. McGRATH
DISTRICT ENGINEER

18. I hereby certify that the foregoing is true and correct

SIGNED

J. A. McLean

TITLE

DIST. CON. PROD. Engineer

DATE

5/14/73

(This space for Federal or State office use)

APPROVED BY

TITLE

DATE

CONDITIONS OF APPROVAL, IF ANY: