

New Mexico  
 Energy Minerals and Natural Resources Department  
 Oil Conservation Division  
 2040 South Pacheco Street  
 Santa Fe, New Mexico 87505  
 (505) 827-7131

SUBMIT ORIGINAL  
 PLUS 2 COPIES  
 TO APPROPRIATE  
 DISTRICT OFFICE

RECEIVED  
 OCT 29 1999  
 OIL CON. DIV.  
 DIST. 3

District I - (505) 393-6161  
 1625 N. French Dr  
 Hobbs, NM 88241-1980  
 District II - (505) 748-1283  
 811 S. First  
 Artesia, NM 88210  
 District III - (505) 334-6178  
 1000 Rio Brazos Road  
 Aztec, NM 87410  
 District IV - (505) 827-7131

APPLICATION FOR  
 WELL WORKOVER PROJECT

I. Operator and Well

Operator name & address <b>GREYSTONE ENERGY, INC. 9155 EAST NICHOLS AVE SUITE 350 ENGLEWOOD, CO 80112</b>						OGRID Number <b>173252</b>		
Contact Party <b>BRIAN ARY</b>						Phone <b>303-925-0542 EXT 222</b>		
Property Name <b>CLAYTON / FLORA VISTA GALLUP</b>				Well Number <b>1</b>		API Number <b>300450982200</b>		
UL <b>N</b>	Section <b>2</b>	Township <b>30N</b>	Range <b>12W</b>	Feet From The <b>990</b>	North/South Line <b>SOUTH</b>	Feet From The <b>180</b>	East/West Line <b>WEST</b>	County <b>SAN JUAN</b>

II. Workover

Date Workover Commenced: <b>JANUARY 1999</b>	Previous Producing Pool(s) (Prior to Workover): <b>PREVIOUS: FLORA VISTA GALLUP CURRENT: FLORA VISTA GALLUP</b>
Date Workover Completed: <b>JANUARY 1999</b>	

- III. Attach a description of the Workover Procedures performed to increase production.
- IV. Attach a production decline curve or table showing at least twelve months of production prior to the workover and at least three months of production following the workover reflecting a positive production increase.

V. AFFIDAVIT:

State of Colorado )  
 ) ss.  
 County of Denver )  
Brian Ary, being first duly sworn, upon oath states:

- I am the Operator, or authorized representative of the Operator, of the above-referenced Well.
- I have made, or caused to be made, a diligent search of the production records reasonably available for this Well.
- To the best of my knowledge, this application and the data used to prepare the production curve and/or table for this Well are complete and accurate.

Signature Brian Ary Title V.P. Date 10/20/99  
 SUBSCRIBED AND SWORN TO before me this 20th day of October, 1999

My Commission expires: Nov 23, 1997

Sheila Storch Frazier  
 Notary Public

FOR OIL CONSERVATION DIVISION USE ONLY:

VI. CERTIFICATION OF APPROVAL:

This Application is hereby approved and the above-referenced well is designated a Well Workover Project and the Division hereby verifies the data shows a positive production increase. By copy hereof, the Division notifies the Secretary of the Taxation and Revenue Department of this Approval and certifies that this Well Workover Project was completed on 11/31/99

Signature District Supervisor <u>[Signature]</u>	OCD District <u>3</u>	Date <u>12/23/99</u>
---	--------------------------	-------------------------

VII. DATE OF NOTIFICATION TO THE SECRETARY OF THE TAXATION AND REVENUE DEPARTMENT: \_\_\_\_\_

## **Application for Well Workover Project – C-140**

Operator: Greystone Energy, Inc.

Well Name: Clayton 1

Location: 30N-12W-2

Field Name: Flora Vista Gallup

Project Description: Compression

### **Narrative:**

In January 1999, Greystone installed a compressor on the Clayton 1. Production increased from a 1998 average of 1,995 MCF/Mth to an average of 3,230 MCF/Mth through the first 8 months of 1999. The well is currently producing 3,700 MCF/Mth.

# Rate/Time Graph

Project: C:\WINDOWS\Desktop\Greystone\GREYSTONEconomic Runs Ptools\Pdp2.mdb

Date: 8/28/1999  
Time: 2:39 PM

Lease Name: CLAYTON (1)  
County, ST: SAN JUAN, NM  
Location: 30N-12W-2

Field Name: FLORA VISTA (GALLUP) GP  
Operator: GREYSTONE ENERGY, INC

CLAYTON-1-FLORA VISTA (GALLUP) GP

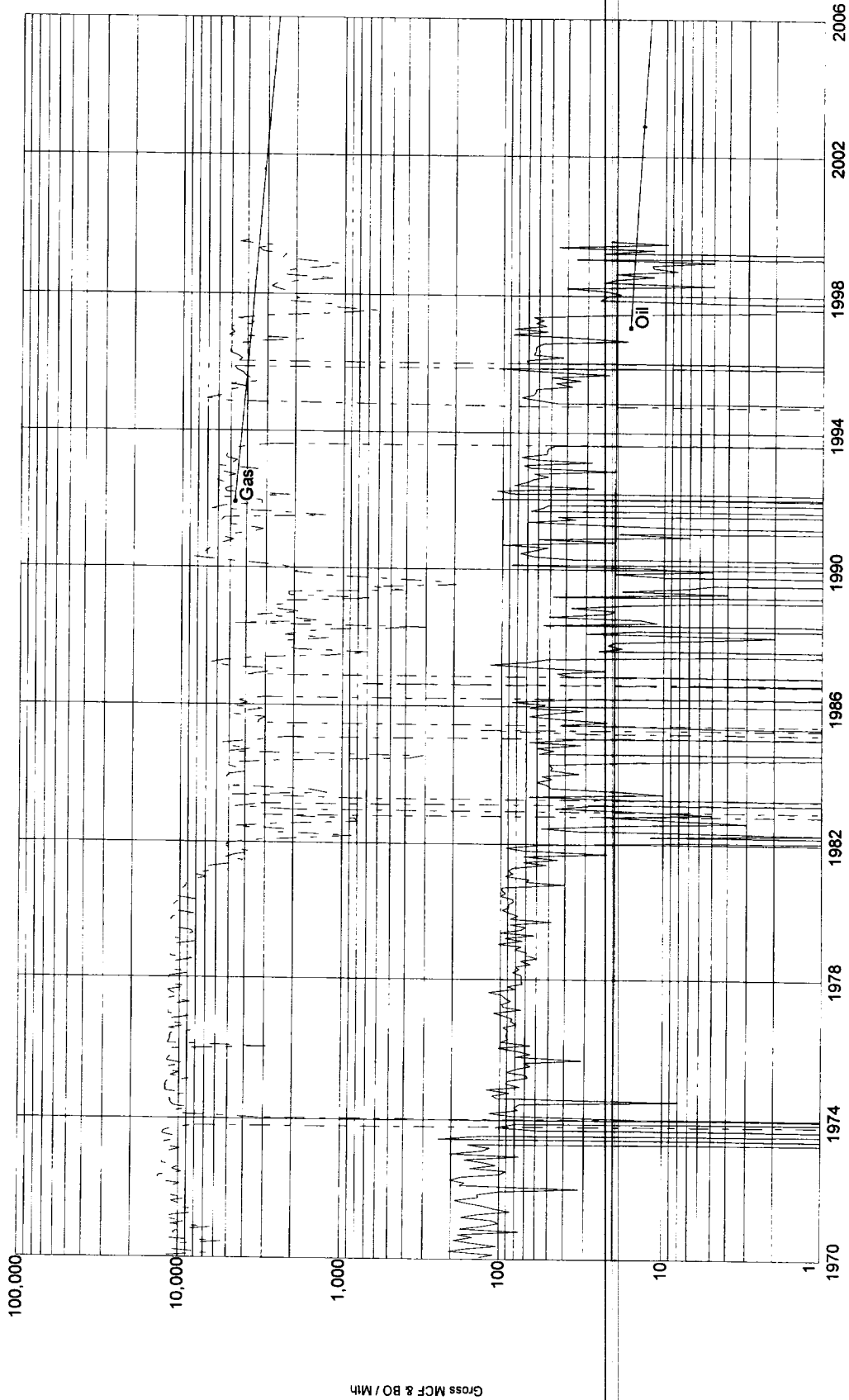

### Historic Production and Well Count Detail Report

Project: C:\WINDOWS\Desktop\Greystone\GREYSTON\Economic Rur's Ptools\Pdp2.mdb

Lease Name: CLAYTON (1)      Field Name: FLORA VISTA (GALLUP) GP  
 County, ST: SAN JUAN, NM      Operator: GREYSTONE ENERGY, INC  
 Location: 30N-12W-2

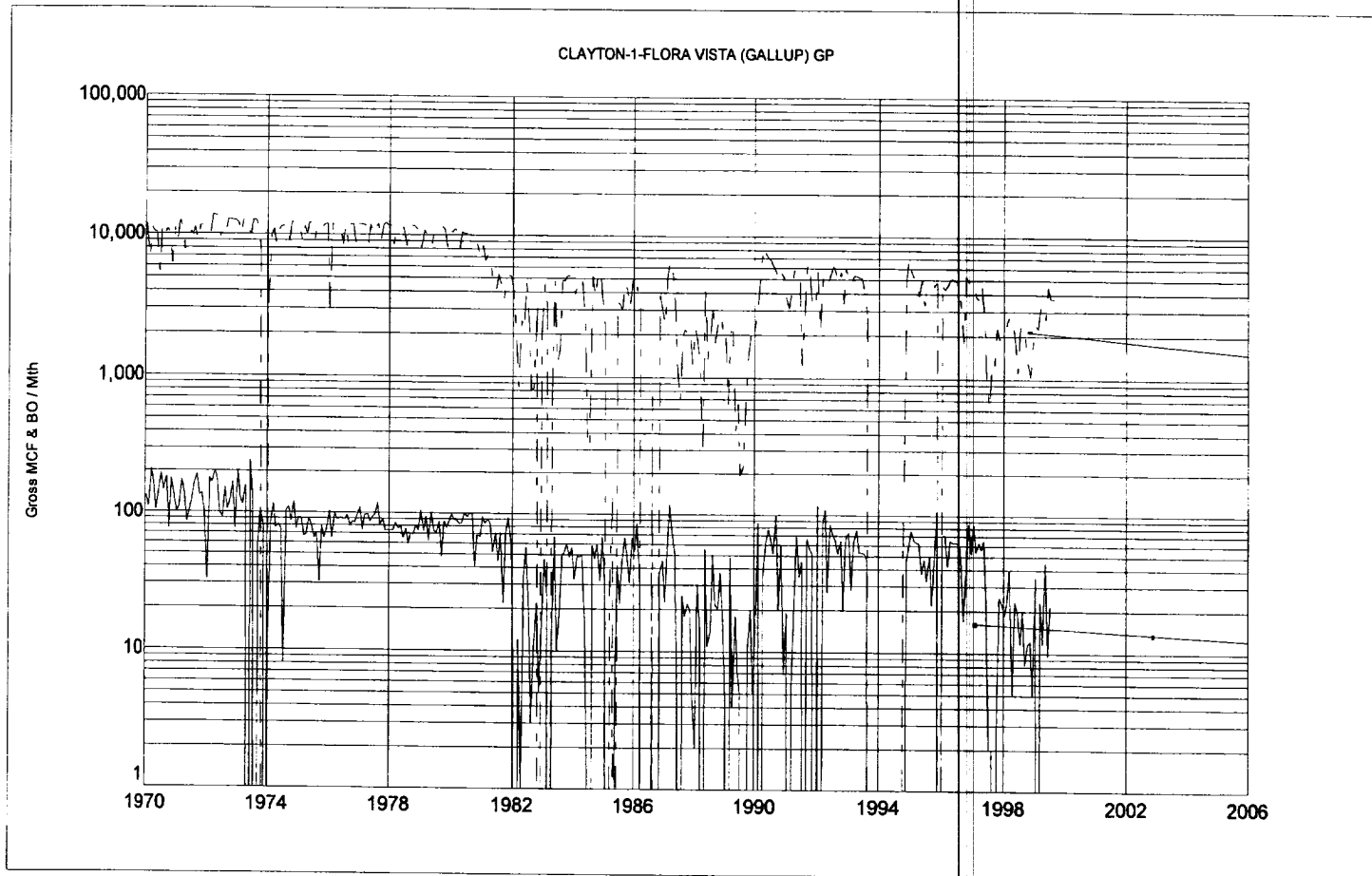

Date	Oil (bbl)	Gas (mcf)	Water (bbl)	Well Count	Total Oil (bbl)	Total Gas (mcf)	Total Water (bbl)
Prior	35,100	989,945	0		35,100	989,945	0
01/1970	133	11,787	0	1	35,233	1,001,732	0
02/1970	109	6,618	0	1	35,342	1,008,350	0
03/1970	206	11,067	0	1	35,548	1,019,417	0
04/1970	162	10,263	0	1	35,710	1,029,680	0
05/1970	104	10,286	0	1	35,814	1,039,966	0
06/1970	147	5,388	0	1	35,961	1,045,354	0
07/1970	193	11,325	0	1	36,154	1,056,679	0
08/1970	146	9,680	0	1	36,300	1,066,359	0
09/1970	181	10,799	0	1	36,481	1,077,158	0
10/1970	75	10,056	0	1	36,556	1,087,214	0
11/1970	176	6,194	0	1	36,732	1,093,408	0
12/1970	129	11,084	0	1	36,861	1,104,492	0
01/1971	100	8,848	0	1	36,961	1,113,340	0
02/1971	110	12,451	0	1	37,071	1,125,791	0
03/1971	173	10,975	0	1	37,244	1,136,766	0
04/1971	139	7,779	0	1	37,383	1,144,545	0
05/1971	85	7,853	0	1	37,468	1,152,398	0
06/1971	107	10,439	0	1	37,575	1,162,837	0
07/1971	128	9,861	0	1	37,703	1,172,698	0
08/1971	161	11,152	0	1	37,864	1,183,850	0
09/1971	189	8,783	0	1	38,053	1,192,633	0
10/1971	134	11,494	0	1	38,187	1,204,127	0

### Historic Production and Well Count Detail Report

Project: C:\WINDOWS\Desktop\Greystone\GREYSTON\Economic Runs Ptools\Pdp2.mdb

Date	Oil (bbl)	Gas (mcf)	Water (bbl)	Well Count	Total Oil (bbl)	Total Gas (mcf)	Total Water (bbl)
11/1971	138	11,375	0	1	38,325	1,215,502	0
12/1971	102	11,493	0	1	38,427	1,226,995	0
01/1972	32	11,111	0	1	38,459	1,238,106	0
02/1972	177	9,779	0	1	38,636	1,247,885	0
03/1972	164	13,877	0	1	38,800	1,261,762	0
04/1972	203	13,533	0	1	39,003	1,275,295	0
05/1972	173	13,278	0	1	39,176	1,288,573	0
06/1972	99	9,600	0	1	39,275	1,298,173	0
07/1972	91	10,996	0	1	39,366	1,309,169	0
08/1972	151	9,955	0	1	39,517	1,319,124	0
09/1972	105	12,679	0	1	39,622	1,331,803	0
10/1972	125	12,585	0	1	39,747	1,344,388	0
11/1972	165	12,619	0	1	39,912	1,357,007	0
12/1972	75	12,480	0	1	39,987	1,369,487	0
01/1973	203	11,885	0	1	40,190	1,381,372	0
02/1973	128	9,797	0	1	40,318	1,391,169	0
03/1973	115	12,527	0	1	40,433	1,403,696	0
04/1973	157	12,782	0	1	40,590	1,416,478	0
05/1973	0	10,433	0	1	40,590	1,426,911	0
06/1973	241	10,125	0	1	40,831	1,437,036	0
07/1973	132	12,650	0	1	40,963	1,449,686	0
08/1973	0	12,552	0	1	40,963	1,462,238	0
09/1973	59	10,932	0	1	41,022	1,473,170	0
10/1973	106	7,843	0	1	41,128	1,481,013	0
11/1973	81	0	0	1	41,209	1,481,013	0
12/1973	0	0	0	0	41,209	1,481,013	0
01/1974	15	3,202	0	1	41,224	1,484,215	0
02/1974	86	9,889	3	1	41,310	1,494,104	3
03/1974	116	10,897	4	1	41,426	1,505,001	7
04/1974	77	8,463	3	1	41,503	1,513,464	10
05/1974	81	10,855	0	1	41,584	1,524,319	10
06/1974	75	11,377	0	1	41,659	1,535,696	10
07/1974	8	11,394	0	1	41,667	1,547,090	10
08/1974	104	11,873	8	1	41,771	1,558,963	18
09/1974	111	8,986	6	1	41,882	1,567,949	24
10/1974	87	12,143	9	1	41,969	1,580,092	33
11/1974	121	12,245	9	1	42,090	1,592,337	42
12/1974	75	12,198	11	1	42,165	1,604,535	53
01/1975	92	11,966	10	1	42,257	1,616,501	63
02/1975	89	8,655	7	1	42,346	1,625,156	70
03/1975	67	11,384	10	1	42,413	1,636,540	80
04/1975	69	10,079	13	1	42,482	1,646,619	93
05/1975	91	12,288	11	1	42,573	1,658,907	104
06/1975	79	11,727	10	1	42,652	1,670,634	114
07/1975	65	9,178	7	1	42,717	1,679,812	121
08/1975	71	12,007	9	1	42,788	1,691,819	130
09/1975	31	11,737	9	1	42,819	1,703,556	139
10/1975	79	11,137	9	1	42,898	1,714,693	148
11/1975	65	11,759	7	1	42,963	1,726,452	155
12/1975	77	11,834	7	1	43,040	1,738,286	162
01/1976	103	2,877	5	1	43,143	1,741,163	167
02/1976	65	11,875	7	1	43,208	1,753,038	174
03/1976	99	11,533	7	1	43,307	1,764,571	181
04/1976	89	11,494	7	1	43,396	1,776,065	188
05/1976	92	11,471	7	1	43,488	1,787,536	195
06/1976	90	8,516	5	1	43,578	1,796,052	200
07/1976	89	11,709	9	1	43,667	1,807,761	209
08/1976	96	8,789	7	1	43,763	1,816,550	216

### Historic Production and Well Count Detail Report

Project: C:\WINDOWS\Desktop\Greystone\GREYSTON\Economic Rur Ptools\Pdp2.mdb

Date	Oil (bbl)	Gas (mcf)	Water (bbl)	Well Count	Total Oil (bbl)	Total Gas (mcf)	Total Water (bbl)
09/1976	79	11,759	15	1	43,842	1,828,309	231
10/1976	86	11,892	15	1	43,928	1,840,201	246
11/1976	84	8,786	9	1	44,012	1,848,987	255
12/1976	96	11,754	14	1	44,108	1,860,741	269
01/1977	110	11,836	14	1	44,218	1,872,577	283
02/1977	74	11,745	14	1	44,292	1,884,322	297
03/1977	96	11,627	14	1	44,388	1,895,949	311
04/1977	98	8,673	9	1	44,486	1,904,622	320
05/1977	86	11,836	9	1	44,572	1,916,458	329
06/1977	93	9,834	9	1	44,665	1,926,292	338
07/1977	98	11,193	9	1	44,763	1,937,485	347
08/1977	119	11,845	8	1	44,882	1,949,330	355
09/1977	81	8,816	6	1	44,963	1,958,146	361
10/1977	90	11,753	11	1	45,053	1,969,899	372
11/1977	73	12,085	11	1	45,126	1,981,984	383
12/1977	74	11,675	12	1	45,200	1,993,659	395
01/1978	74	11,575	12	1	45,274	2,005,234	407
02/1978	74	8,558	9	1	45,348	2,013,792	416
03/1978	84	10,867	10	1	45,432	2,024,659	426
04/1978	76	10,913	9	1	45,508	2,035,572	435
05/1978	80	11,401	9	1	45,588	2,046,973	444
06/1978	65	11,058	9	1	45,653	2,058,031	453
07/1978	75	8,337	9	1	45,728	2,066,368	462
08/1978	59	11,349	9	1	45,787	2,077,717	471
09/1978	70	11,680	9	1	45,857	2,089,397	480
10/1978	69	11,621	9	1	45,926	2,101,018	489
11/1978	81	11,096	9	1	46,007	2,112,114	498
12/1978	74	10,766	0	1	46,081	2,122,880	498
01/1979	104	8,052	0	1	46,185	2,130,932	498
02/1979	73	10,690	0	1	46,258	2,141,622	498
03/1979	94	10,138	0	1	46,352	2,151,760	498
04/1979	62	8,297	0	1	46,414	2,160,057	498
05/1979	101	8,478	0	1	46,515	2,168,535	498
06/1979	74	10,994	0	1	46,589	2,179,529	498
07/1979	70	10,786	0	1	46,659	2,190,315	498
08/1979	87	11,084	0	1	46,746	2,201,399	498
09/1979	48	11,416	0	1	46,794	2,212,815	498
10/1979	87	10,977	0	1	46,881	2,223,792	498
11/1979	78	8,198	0	1	46,959	2,231,990	498
12/1979	87	10,862	0	1	47,046	2,242,852	498
01/1980	98	10,366	0	1	47,144	2,253,218	498
02/1980	89	11,072	0	1	47,233	2,264,290	498
03/1980	89	10,501	0	1	47,322	2,274,791	498
04/1980	83	8,097	0	1	47,405	2,282,888	498
05/1980	84	10,563	0	1	47,489	2,293,451	498
06/1980	101	10,079	10	1	47,590	2,303,530	508
07/1980	93	10,352	10	1	47,683	2,313,882	518
08/1980	99	9,461	0	1	47,782	2,323,343	518
09/1980	98	9,148	9	1	47,880	2,332,491	527
10/1980	40	9,204	9	1	47,920	2,341,695	536
11/1980	69	8,299	9	1	47,989	2,349,994	545
12/1980	67	6,826	7	1	48,056	2,356,820	552
01/1981	94	8,383	9	1	48,150	2,365,203	561
02/1981	84	6,635	5	1	48,234	2,371,838	566
03/1981	90	7,369	9	1	48,324	2,379,207	575
04/1981	84	6,342	9	1	48,408	2,385,549	584
05/1981	52	4,316	5	1	48,460	2,389,865	589
06/1981	72	4,083	8	1	48,532	2,393,948	597

### Historic Production and Well Count Detail Report

Project: C:\WINDOWS\Desktop\Greystone\GREYSTONE\Economic Runs Pools\Pdp2.mdb

Date	Oil (bbl)	Gas (mcf)	Water (bbl)	Well Count	Total Oil (bbl)	Total Gas (mcf)	Total Water (bbl)
07/1981	44	5,269	9	1	48,576	2,399,217	606
08/1981	72	4,559	6	1	48,648	2,403,776	612
09/1981	22	3,500	7	1	48,670	2,407,276	619
10/1981	72	4,854	9	1	48,742	2,412,130	628
11/1981	93	5,163	9	1	48,835	2,417,293	637
12/1981	59	5,077	9	1	48,894	2,422,370	646
01/1982	8	3,798	9	1	48,902	2,426,168	655
02/1982	0	1,938	7	1	48,902	2,428,106	662
03/1982	12	854	7	1	48,914	2,428,960	669
04/1982	1	2,478	9	1	48,915	2,431,438	678
05/1982	34	2,143	9	1	48,949	2,433,581	687
06/1982	56	4,727	9	1	49,005	2,438,308	696
07/1982	21	2,426	8	1	49,026	2,440,734	704
08/1982	3	802	2	1	49,029	2,441,536	706
09/1982	10	824	1	1	49,039	2,442,360	707
10/1982	22	3,084	5	1	49,061	2,445,444	712
11/1982	5	0	0	1	49,066	2,445,444	712
12/1982	14	2,050	7	1	49,080	2,447,494	719
01/1983	46	4,560	9	1	49,126	2,452,054	728
02/1983	27	3,186	8	1	49,153	2,455,240	736
03/1983	0	0	0	0	49,153	2,455,240	736
04/1983	15	776	9	1	49,168	2,456,016	745
05/1983	67	4,759	9	1	49,235	2,460,775	754
06/1983	10	1,241	6	1	49,245	2,462,016	760
07/1983	20	1,579	2	1	49,265	2,463,595	762
08/1983	49	4,847	6	1	49,314	2,468,442	768
09/1983	52	4,763	0	1	49,366	2,473,205	768
10/1983	60	5,210	0	1	49,426	2,478,415	768
11/1983	48	5,172	0	1	49,474	2,483,587	768
12/1983	56	5,003	0	1	49,530	2,488,590	768
01/1984	33	3,854	0	1	49,563	2,492,444	768
02/1984	49	4,426	0	1	49,612	2,496,870	768
03/1984	48	5,055	0	1	49,660	2,501,925	768
04/1984	50	4,817	0	1	49,710	2,506,742	768
05/1984	15	2,372	0	1	49,725	2,509,114	768
06/1984	1	374	0	1	49,726	2,509,488	768
07/1984	0	309	0	1	49,726	2,509,797	768
08/1984	58	5,124	0	1	49,784	2,514,921	768
09/1984	47	3,627	12	1	49,831	2,518,548	780
10/1984	60	5,159	8	1	49,891	2,523,707	788
11/1984	32	5,587	0	1	49,923	2,529,294	788
12/1984	67	3,454	12	1	49,990	2,532,748	800
01/1985	32	2,305	10	1	50,022	2,535,053	810
02/1985	0	0	0	0	50,022	2,535,053	810
03/1985	0	26	0	1	50,022	2,535,079	810
04/1985	0	134	0	1	50,022	2,535,213	810
05/1985	4	0	0	1	50,026	2,535,213	810
06/1985	42	3,343	12	1	50,068	2,538,556	822
07/1985	22	3,278	11	1	50,090	2,541,834	833
08/1985	43	2,999	11	1	50,133	2,544,833	844
09/1985	67	4,680	12	1	50,200	2,549,513	856
10/1985	48	4,103	10	1	50,248	2,553,616	866
11/1985	31	3,114	8	1	50,279	2,556,730	874
12/1985	67	4,847	0	1	50,346	2,561,577	874
01/1986	53	3,889	0	1	50,399	2,565,466	874
02/1986	86	4,354	0	1	50,485	2,569,820	874
03/1986	34	3,131	0	1	50,519	2,572,951	874
04/1986	0	0	0	1	50,519	2,572,951	874

### Historic Production and Well Count Detail Report

Project: C:\WINDOWS\Desktop\Greystone\GREYSTON\Economic Runs Ptools\Pdp2.mdb

Date	Oil (bbl)	Gas (mcf)	Water (bbl)	Well Count	Total Oil (bbl)	Total Gas (mcf)	Total Water (bbl)
05/1986	0	0	0	1	50,519	2,572,951	874
06/1986	0	0	0	1	50,519	2,572,951	874
07/1986	0	0	0	1	50,519	2,572,951	874
08/1986	7	746	0	1	50,526	2,573,697	874
09/1986	0	0	0	1	50,526	2,573,697	874
10/1986	0	0	0	1	50,526	2,573,697	874
11/1986	37	3,838	0	1	50,563	2,577,535	874
12/1986	45	2,891	0	1	50,608	2,580,426	874
01/1987	23	2,341	0	1	50,631	2,582,767	874
02/1987	52	5,073	0	1	50,683	2,587,840	874
03/1987	118	6,683	0	1	50,801	2,594,523	874
04/1987	69	5,488	0	1	50,870	2,600,011	874
05/1987	52	3,440	0	1	50,922	2,603,451	874
06/1987	5	1,190	0	1	50,927	2,604,641	874
07/1987	0	665	0	1	50,927	2,605,306	874
08/1987	25	1,953	0	1	50,952	2,607,259	874
09/1987	18	2,170	0	1	50,970	2,609,429	874
10/1987	22	2,040	0	1	50,992	2,611,469	874
11/1987	20	2,185	0	1	51,012	2,613,654	874
12/1987	5	1,222	0	1	51,017	2,614,876	874
01/1988	2	2,255	0	1	51,019	2,617,131	874
02/1988	30	1,808	0	1	51,049	2,618,939	874
03/1988	15	1,216	0	1	51,064	2,620,155	874
04/1988	0	285	0	1	51,064	2,620,440	874
05/1988	55	4,623	0	1	51,119	2,625,063	874
06/1988	11	1,369	0	1	51,130	2,626,432	874
07/1988	14	2,073	0	1	51,144	2,628,505	874
08/1988	51	3,406	0	1	51,195	2,631,911	874
09/1988	22	1,772	0	1	51,217	2,633,683	874
10/1988	20	2,466	0	1	51,237	2,636,149	874
11/1988	37	2,806	0	1	51,274	2,638,955	874
12/1988	18	2,106	0	1	51,292	2,641,061	874
01/1989	5	2,250	0	1	51,297	2,643,311	874
02/1989	0	653	0	1	51,297	2,643,964	874
03/1989	48	2,141	0	1	51,345	2,646,105	874
04/1989	4	2,143	0	1	51,349	2,648,248	874
05/1989	18	418	0	1	51,367	2,648,666	874
06/1989	7	654	0	1	51,374	2,649,320	874
07/1989	5	195	0	1	51,379	2,649,515	874
08/1989	0	221	0	1	51,379	2,649,736	874
09/1989	0	559	0	1	51,379	2,650,295	874
10/1989	10	1,319	0	1	51,389	2,651,614	874
11/1989	20	1,989	0	1	51,409	2,653,603	874
12/1989	5	1,843	0	1	51,414	2,655,446	874
01/1990	13	2,327	0	1	51,427	2,657,773	874
02/1990	87	3,454	0	1	51,514	2,661,227	874
03/1990	0	5,405	0	1	51,514	2,666,632	874
04/1990	36	8,559	0	1	51,550	2,675,191	874
05/1990	63	7,467	0	1	51,613	2,682,658	874
06/1990	77	7,027	0	1	51,690	2,689,685	874
07/1990	65	6,715	0	1	51,755	2,696,400	874
08/1990	52	6,178	0	1	51,807	2,702,578	874
09/1990	99	5,593	0	1	51,906	2,708,171	874
10/1990	20	4,764	0	1	51,926	2,712,935	874
11/1990	60	5,512	0	1	51,986	2,718,447	874
12/1990	7	5,061	0	1	51,993	2,723,508	874
01/1991	19	3,571	0	1	52,012	2,727,079	874
02/1991	0	3,132	0	1	52,012	2,730,211	874



### Historic Production and Well Count Detail Report

Project: C:\WINDOWS\Desktop\Greystone\GREYSTON\Economic Runs Ptools\Pdp2.mdb

Date	Oil (bbl)	Gas (mcf)	Water (bbl)	Well Count	Total Oil (bbl)	Total Gas (mcf)	Total Water (bbl)
03/1991	6	4,214	0	1	52,018	2,734,425	874
04/1991	20	5,911	0	1	52,038	2,740,336	874
05/1991	69	5,690	16	1	52,107	2,746,026	890
06/1991	35	5,456	15	1	52,142	2,751,482	905
07/1991	45	1,251	5	1	52,187	2,752,733	910
08/1991	0	2,498	5	1	52,187	2,755,231	915
09/1991	67	6,552	15	1	52,254	2,761,783	930
10/1991	56	5,493	14	1	52,310	2,767,276	944
11/1991	52	3,207	19	1	52,362	2,770,483	963
12/1991	0	3,205	13	1	52,362	2,773,688	976
01/1992	119	5,619	30	1	52,481	2,779,307	1,006
02/1992	0	2,126	11	1	52,481	2,781,433	1,017
03/1992	87	5,285	28	1	52,568	2,786,718	1,045
04/1992	109	5,437	30	1	52,677	2,792,155	1,075
05/1992	27	4,733	30	1	52,704	2,796,888	1,105
06/1992	85	5,271	26	1	52,789	2,802,159	1,131
07/1992	70	6,162	31	1	52,859	2,808,321	1,162
08/1992	65	5,619	31	1	52,924	2,813,940	1,193
09/1992	52	4,664	25	1	52,976	2,818,604	1,218
10/1992	64	5,626	31	1	53,040	2,824,230	1,249
11/1992	20	3,392	17	1	53,060	2,827,622	1,266
12/1992	67	5,901	30	1	53,127	2,833,523	1,296
01/1993	74	4,890	26	2	53,201	2,838,413	1,322
02/1993	28	4,565	24	2	53,229	2,842,978	1,346
03/1993	62	5,303	29	2	53,291	2,848,281	1,375
04/1993	77	5,310	30	2	53,368	2,853,591	1,405
05/1993	53	5,128	9	2	53,421	2,858,719	1,414
06/1993	53	5,107	9	2	53,474	2,863,826	1,423
07/1993	52	4,013	7	2	53,526	2,867,839	1,430
08/1993	47	2,712	5	2	53,573	2,870,551	1,435
09/1993	0	0	0	0	53,573	2,870,551	1,435
10/1993	0	0	0	0	53,573	2,870,551	1,435
11/1993	0	0	0	0	53,573	2,870,551	1,435
12/1993	0	0	0	0	53,573	2,870,551	1,435
01/1994	0	0	0	0	53,573	2,870,551	1,435
02/1994	0	0	0	0	53,573	2,870,551	1,435
03/1994	0	0	0	0	53,573	2,870,551	1,435
04/1994	0	0	0	0	53,573	2,870,551	1,435
05/1994	0	0	0	0	53,573	2,870,551	1,435
06/1994	0	0	0	0	53,573	2,870,551	1,435
07/1994	0	0	0	0	53,573	2,870,551	1,435
08/1994	0	0	0	0	53,573	2,870,551	1,435
09/1994	0	0	0	0	53,573	2,870,551	1,435
10/1994	0	60	0	1	53,573	2,870,611	1,435
11/1994	46	5,116	8	1	53,619	2,875,727	1,443
12/1994	58	7,078	9	1	53,677	2,882,805	1,452
01/1995	77	5,689	9	1	53,754	2,888,494	1,461
02/1995	65	5,074	8	1	53,819	2,893,568	1,469
03/1995	63	5,134	8	1	53,882	2,898,702	1,477
04/1995	62	3,882	7	1	53,944	2,902,584	1,484
05/1995	37	5,006	9	1	53,981	2,907,590	1,493
06/1995	47	3,312	8	1	54,028	2,910,902	1,501
07/1995	33	3,807	9	1	54,061	2,914,709	1,510
08/1995	50	4,105	9	1	54,111	2,918,814	1,519
09/1995	22	4,223	8	1	54,133	2,923,037	1,527
10/1995	50	4,589	9	1	54,183	2,927,626	1,536
11/1995	107	4,765	9	1	54,290	2,932,391	1,545
12/1995	0	0	0	0	54,290	2,932,391	1,545

**Historic Production and Well Count Detail Report**

Project: C:\WINDOWS\Desktop\Greystone\GREYSTON\Economic Runs Ptools\Pdp2.mdb

Date	Oil (bbl)	Gas (mcf)	Water (bbl)	Well Count	Total Oil (bbl)	Total Gas (mcf)	Total Water (bbl)
01/1996	70	4,491	9	1	54,360	2,936,882	1,554
02/1996	72	4,296	9	1	54,432	2,941,178	1,563
03/1996	42	4,597	8	1	54,474	2,945,775	1,571
04/1996	65	5,042	9	1	54,539	2,950,817	1,580
05/1996	63	5,103	9	1	54,602	2,955,920	1,589
06/1996	63	4,859	9	1	54,665	2,960,779	1,598
07/1996	62	4,777	9	1	54,727	2,965,556	1,607
08/1996	56	3,455	8	1	54,783	2,969,011	1,615
09/1996	17	1,806	5	1	54,800	2,970,817	1,620
10/1996	35	5,216	8	1	54,835	2,976,033	1,628
11/1996	87	4,814	9	1	54,922	2,980,847	1,637
12/1996	53	5,015	9	1	54,975	2,985,862	1,646
01/1997	86	5,003	9	1	55,061	2,990,865	1,655
02/1997	54	3,804	8	1	55,115	2,994,669	1,663
03/1997	63	3,607	9	1	55,178	2,998,276	1,672
04/1997	56	4,556	9	1	55,234	3,002,832	1,681
05/1997	65	2,907	8	1	55,299	3,005,739	1,689
06/1997	22	1,144	7	1	55,321	3,006,883	1,696
07/1997	2	624	2	1	55,323	3,007,507	1,698
08/1997	2	1,174	8	1	55,325	3,008,681	1,706
09/1997	0	1,107	7	1	55,325	3,009,788	1,713
10/1997	3	2,284	9	1	55,328	3,012,072	1,722
11/1997	25	1,914	9	1	55,353	3,013,986	1,731
12/1997	23	2,083	9	1	55,376	3,016,069	1,740
01/1998	19	2,083	0	1	55,395	3,018,152	1,740
02/1998	23	2,524	0	1	55,418	3,020,676	1,740
03/1998	40	2,813	0	1	55,458	3,023,489	1,740
04/1998	5	2,659	0	1	55,463	3,026,148	1,740
05/1998	23	1,858	0	1	55,487	3,028,006	1,740
06/1998	20	1,114	0	1	55,507	3,029,120	1,740
07/1998	12	2,405	0	1	55,518	3,031,525	1,740
08/1998	20	2,437	0	1	55,538	3,033,962	1,740
09/1998	8	1,935	0	1	55,547	3,035,897	1,740
10/1998	12	1,277	0	1	55,558	3,037,174	1,740
11/1998	12	1,048	0	1	55,571	3,038,222	1,740
12/1998	5	1,781	0	1	55,576	3,040,003	1,740
01/1999	35	2,416	0	1	55,611	3,042,419	1,740
02/1999	0	2,299	0	1	55,611	3,044,718	1,740
03/1999	23	3,196	0	1	55,634	3,047,914	1,740
04/1999	12	3,389	0	1	55,646	3,051,303	1,740
05/1999	45	2,654	0	1	55,691	3,053,957	1,740
06/1999	10	4,450	0	1	55,700	3,058,407	1,740
07/1999	22	3,717	0	1	55,722	3,062,124	1,740
08/1999	0	3,721	0	1	55,722	3,065,845	1,740
09/1999	0	0	0	0	55,722	3,065,845	1,740
10/1999	0	0	0	0	55,722	3,065,845	1,740
11/1999	0	0	0	0	55,722	3,065,845	1,740
12/1999	0	0	0	0	55,722	3,065,845	1,740
Total:	55,722	3,065,845	1,740				