

UNITED STATES  
DEPARTMENT OF THE INTERIOR  
GEOLOGICAL SURVEY

632-8796

## APPLICATION FOR PERMIT TO DRILL, DEEPEN, OR PLUG BACK

1a. TYPE OF WORK

☒ DRILL ☒ (Re-entry) ☒ DEEPEN ☒ PLUG BACK

b. TYPE OF WELL

OIL WELL ☒ GAS WELL ☐ OTHER ☐SINGLE ZONE ☐MULTIPLE ZONE ☐

2. NAME OF OPERATOR

R. E. Sitta, Jr.

3. ADDRESS OF OPERATOR

Box 1798, Bloomfield, N. M. 87413

4. LOCATION OF WELL (Report location clearly and in accordance with any State requirements.)

At surface

1820 Fr S/L  
1820 Fr W/L Sec 1-30N-16W San Juan Co.,  
N.M.

At proposed prod. zone

Gallup

14. DISTANCE IN MILES AND DIRECTION FROM NEAREST TOWN OR POST OFFICE\*

25 miles

15. DISTANCE FROM PROPOSED\*

LOCATION TO NEAREST  
PROPERTY OR LEASE LINE, FT.  
(Also to nearest drlg. unit line, if any)

1997/S 1820/W

16. NO. OF ACRES IN LEASE

160

17. NO. OF ACRES ASSIGNED  
TO THIS WELL

40

18. DISTANCE FROM PROPOSED LOCATION\*

TO NEAREST WELL, DRILLING, COMPLETED,  
OR APPLIED FOR, ON THIS LEASE, FT.

19. PROPOSED DEPTH

1735

20. ROTARY OR CABLE TOOLS

Cable Tools

21. ELEVATIONS (Show whether DF, RT, GR, etc.)

5484 Gr.

SUBJECT TO CHARTER OF THE STATE

"GENERAL REGULATION"

22. APPROX. DATE WORK WILL START\*

June 1, 1981

23. Existing ☒ CASING AND CEMENTING PROGRAMThis is a ☒ administrative  
appeal ☐ permit ☐ permit 290.

SIZE OF HOLE	SIZE OF CASING	WEIGHT PER FOOT	SETTING DEPTH	
	8 5/8		128	
	5 1/2		1485	200 SYX
	4		1835	

1. Propose to move in Cable tools and clean out cement plugs and open hole to 1735.
2. Test for oil production and possibly SOT if formation warrants.
3. Run pump, tubing & rods and put on production.



IN ABOVE SPACE DESCRIBE PROPOSED PROGRAM: If proposal is to deepen or plug back, give data on present productive zone and proposed new productive zone. If proposal is to drill or deepen directionally, give pertinent data on subsurface locations and measured and true vertical depths. Give blowout preventer program, if any.

24. SIGNED R. E. Sitta, Jr. TITLE operator DATE 5-1-81

(This space for Federal or State office use)

PERMIT NO. \_\_\_\_\_

APPROVAL DATE \_\_\_\_\_

APPROVED BY \_\_\_\_\_

TITLE \_\_\_\_\_

CONDITIONS OF APPROVAL, IF ANY: \_\_\_\_\_

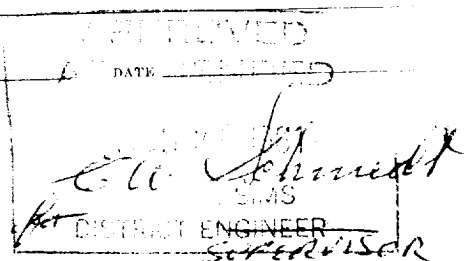

All distances must be from the outer boundaries of the Section.

Operator <b>R. E. SIHA JR.</b>			Lease <b>STATE SENATE</b>			Well No. <b>#2</b>		
Unit Letter <b>K</b>	Section <b>1</b>	Township <b>30 N</b>	Range <b>16 W</b>	County <b>SAN JUAN</b>				
Actual Footage Location of Well: <b>1997</b> feet from the <b>S</b> line and <b>1820</b> feet from the <b>W</b> line								
Ground Level Elev. <b>5484</b>	Producing Formation <b>GALLUP</b>		Pool <b>VERDE GALLUP</b>			Dedicated Acreage: <b>40</b> Acres		

1. Outline the acreage dedicated to the subject well by colored pencil or hachure marks on the plat below.
2. If more than one lease is dedicated to the well, outline each and identify the ownership thereof (both as to working interest and royalty).
3. If more than one lease of different ownership is dedicated to the well, have the interests of all owners been consolidated by communitization, unitization, force-pooling, etc?

☐ Yes ☐ No If answer is "yes," type of consolidation \_\_\_\_\_

If answer is "no," list the owners and tract descriptions which have actually been consolidated. (Use reverse side of this form if necessary.) \_\_\_\_\_

No allowable will be assigned to the well until all interests have been consolidated (by communitization, unitization, forced-pooling, or otherwise) or until a non-standard unit, eliminating such interests, has been approved by the Division

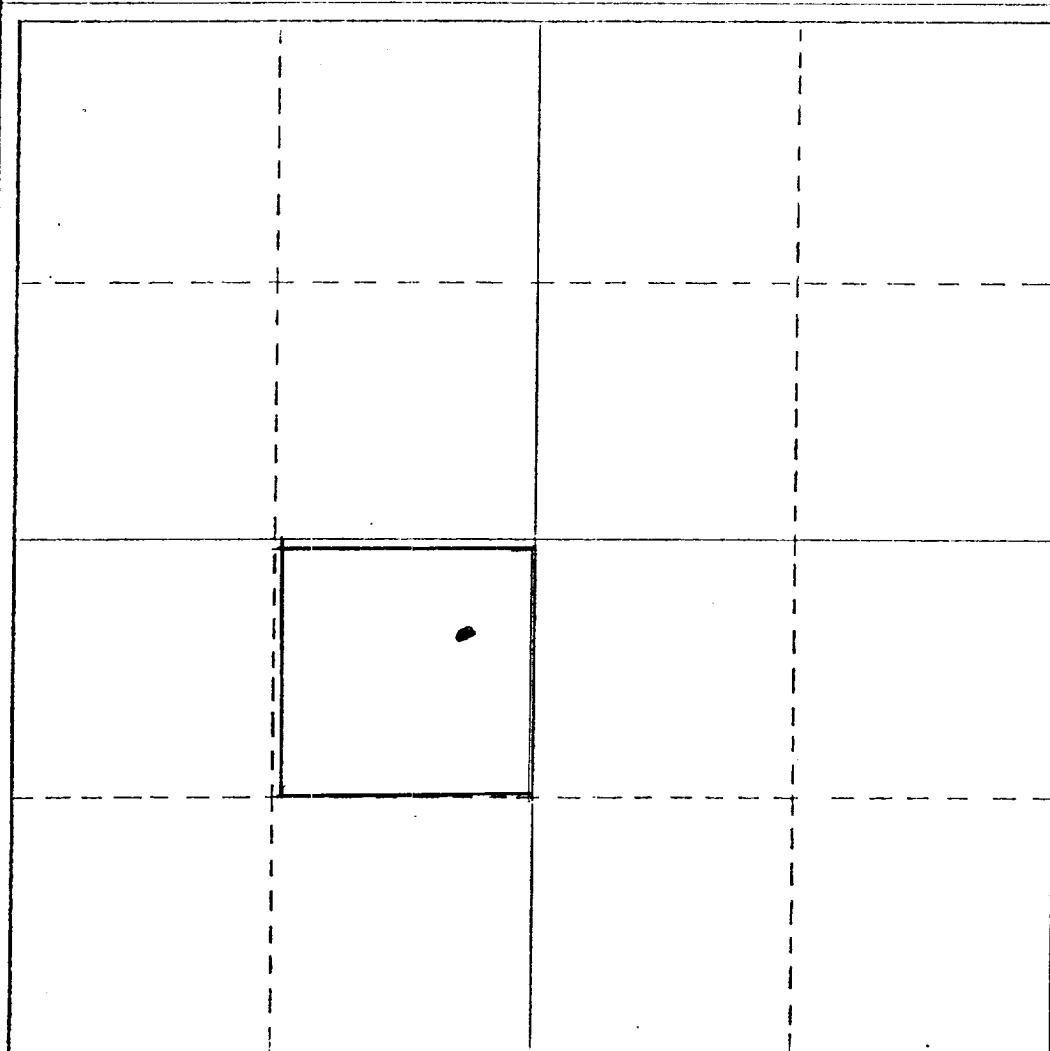

#### CERTIFICATION

I hereby certify that the information contained herein is true and complete to the best of my knowledge and belief.

**R. E. SIHA JR.**

Name

**OPERATOR**

Position

Company

Date

**7-16-81**

I hereby certify that the well location shown on this plat was plotted from field notes of actual surveys made by me or under my supervision, and that the same is true and correct to the best of my knowledge and belief.

Date Surveyed

Registered Professional Engineer and/or Land Surveyor

Certificate No.

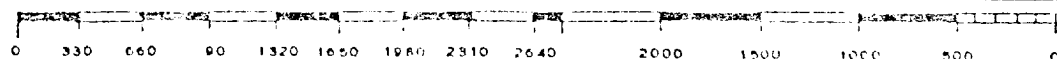

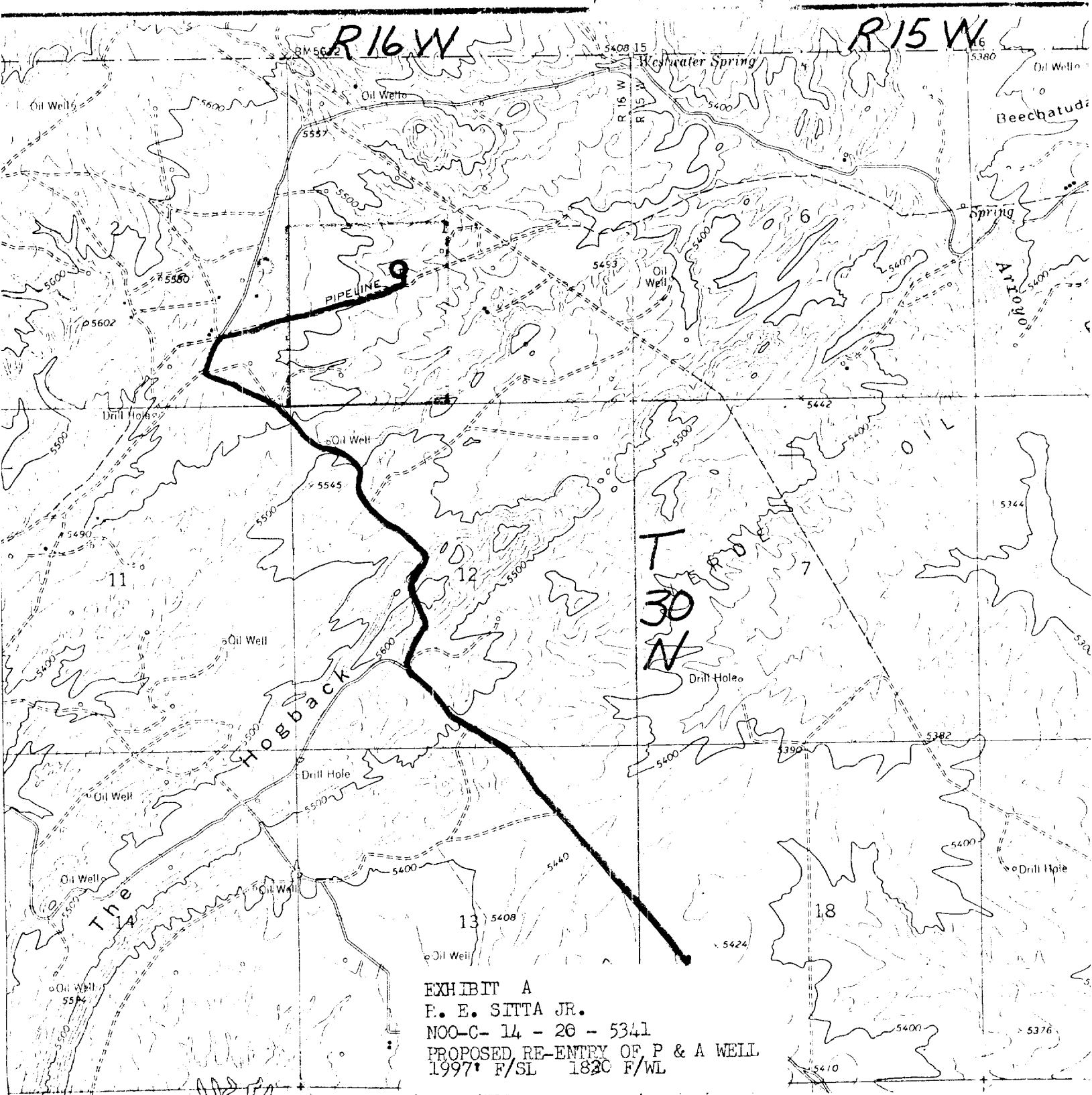

EXHIBIT A  
P. E. SITTA JR.  
NOO-C- 14 - 26 - 5341  
PROPOSED RE-ENTRY OF P & A WELL  
1997 F/SL 1820 F/WL

○ PROPOSED RE ENTRY  
○ EXISTING TANK BATTERY OF OPERATOR'S  
— LEASE BOUNDARY  
— EXISTING ROADS

