

NEW MEXICO OIL CONSERVATION COMMISSION
Well Location and Acreage Dedication Plat

Section A.

Date **October 13, 1959**

Operator COMPASS EXPLORATION INC. Lease INDIAN
Well No. 1-1 Unit Letter Section 1 Township 30 N Range 16 W NMPM
Located 1997 Feet From north Line, 1820 Feet From west Line
County San Juan G. L. Elevation 5491 Dedicated Acreage 40 Acres
Name of Producing Formation Gallup Pool

1. Is the Operator the only owner* in the dedicated acreage outlined on the plat below?
Yes xx No .
2. If the answer to question one is "no," have the interests of all the owners been consolidated by communitization agreement or otherwise? Yes No . If answer is "yes," Type of Consolidation
3. If the answer to question two is "no," list all the owners and their respective interests below:

Owner

Land Description



Section B

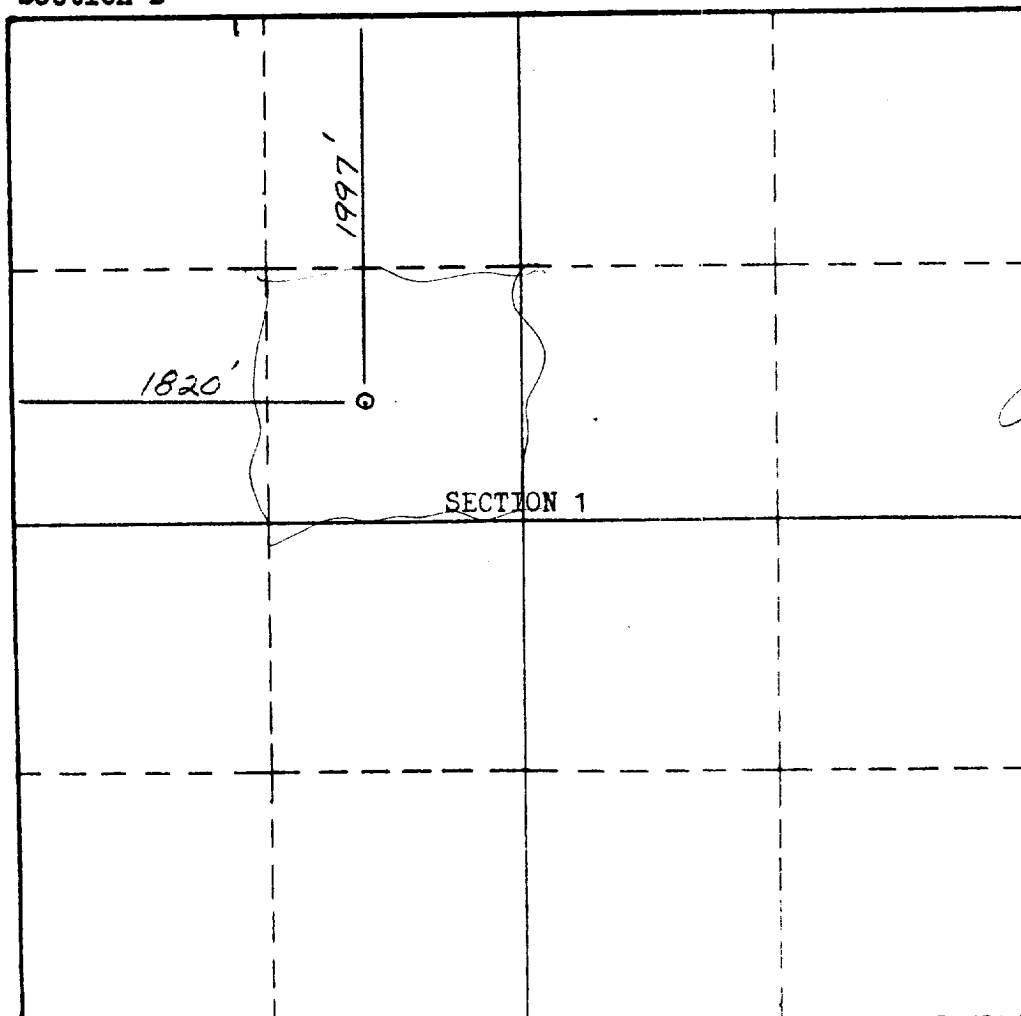

This is to certify that the information in Section A above is true and complete to the best of my knowledge and belief.

COMPASS EXPLORATION, INC.

(Operator)

James E. Menor

(Representative)

1645 Court Place

Denver, Colorado

Address

This is to certify that the well location shown on the plat in Section B was plotted from field notes of actual surveys made by me or under my supervision and that the same is true and correct to the best of my knowledge and belief.

Date Surveyed, August 26, 1959

Stephen H. Kinney
STEPHEN H. KINNEY

Registered Professional
Engineer and Land Surveyor.

Certificate No. 803