

(SUBMIT IN TRIPLICATE)

UNITED STATES
DEPARTMENT OF THE INTERIOR
GEOLOGICAL SURVEY

Land Office Santa Fe
Lease No. SP-070192
Unit 102

SUNDRY NOTICES AND REPORTS ON WELLS

NOTICE OF INTENTION TO DRILL	<input checked="" type="checkbox"/>	SUBSEQUENT REPORT OF WATER SHUT-OFF	<div style="border: 2px solid black; padding: 5px; transform: rotate(-5deg);"> RECEIVED MAR 9 1960 U.S. GEOLOGICAL SURVEY SANTA FE, NEW MEXICO </div>
NOTICE OF INTENTION TO CHANGE PLANS	<input type="checkbox"/>	SUBSEQUENT REPORT OF SHOOTING OR ACIDIZING	
NOTICE OF INTENTION TO TEST WATER SHUT-OFF	<input type="checkbox"/>	SUBSEQUENT REPORT OF ALTERING CASING	
NOTICE OF INTENTION TO RE-DRILL OR REPAIR WELL	<input type="checkbox"/>	SUBSEQUENT REPORT OF RE-DRILLING OR REPAIR	
NOTICE OF INTENTION TO SHOOT OR ACIDIZE	<input type="checkbox"/>	SUBSEQUENT REPORT OF ABANDONMENT	
NOTICE OF INTENTION TO PULL OR ALTER CASING	<input type="checkbox"/>	SUPPLEMENTARY WELL HISTORY	
NOTICE OF INTENTION TO ABANDON WELL	<input type="checkbox"/>		

(INDICATE ABOVE BY CHECK MARK NATURE OF REPORT, NOTICE, OR OTHER DATA)

Well No. 9 is located 910 ft. from N line and 920 ft. from W line of sec. 1
SW 1/4, Section 1 T-50N R-11W R.M.P.M.
 (1/4 Sec. and Sec. No.) (Twp.) (Range) (Meridian)
Astec, Pictured Cliffs San Juan New Mexico
 (Field) (County or Subdivision) (State or Territory)

The elevation of the derrick floor above sea level is 5974 ft. (Ground Elevation)

DETAILS OF WORK

(State names of and expected depths to objective sands; show sizes, weights, and lengths of proposed casings; indicate mudding jobs, cementing points, and all other important proposed work)

Propose To: Set 90' of 7 1/8" surface casing and cement with 100 sz.
 Drill through Pictured Cliffs formation to an approximate total depth
 of 2650'. Set 2 7/8" casing at 2650' and cement with 75 sz. perforate
 Pictured Cliffs formation with four shots per foot.

Sand-Water free with 40,000 psi and 40,000 gal. water.

SW 1/4 of Section 1, consisting of 100 acres, dedicated to well.

I understand that this plan of work must receive approval in writing by the Geological Survey before operations may be commenced.

Company Astec Oil & Gas Company
 Address Box 786
Farmington, New Mexico
 ORIGINAL SIGNED BY JOE C. SALMON
 By Joe C. Salmon
 Title District Superintendent

NEW MEXICO OIL CONSERVATION COMMISSION

Well Location and Acreage Dedication Plat

Section A.

Date March 1, 1960

Operator AZTEC OIL & GAS COMPANY Lease NYE
Well No. 9 Unit Letter D Section 1 Township 30N Range 11W NMPN
Located 910 Feet From North Line, 990 Feet From West Line
County San Juan G. L. Elevation 5974 Dedicated Acreage 160.30 Acres
Name of Producing Formation Pictured Cliffs Pool Aztec, Pictured Cliffs

1. Is the Operator the only owner* in the dedicated acreage outlined on the plat below?
Yes XX No
2. If the answer to question one is "no," have the interests of all the owners been consolidated by communitization agreement or otherwise? Yes No . If answer is "yes,"
Type of Consolidation
3. If the answer to question two is "no," list all the owners and their respective interests below:

Owner

Land Description

Section B

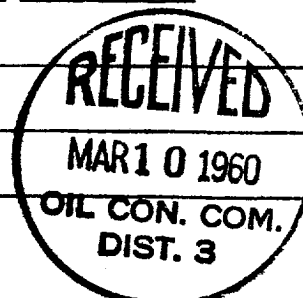
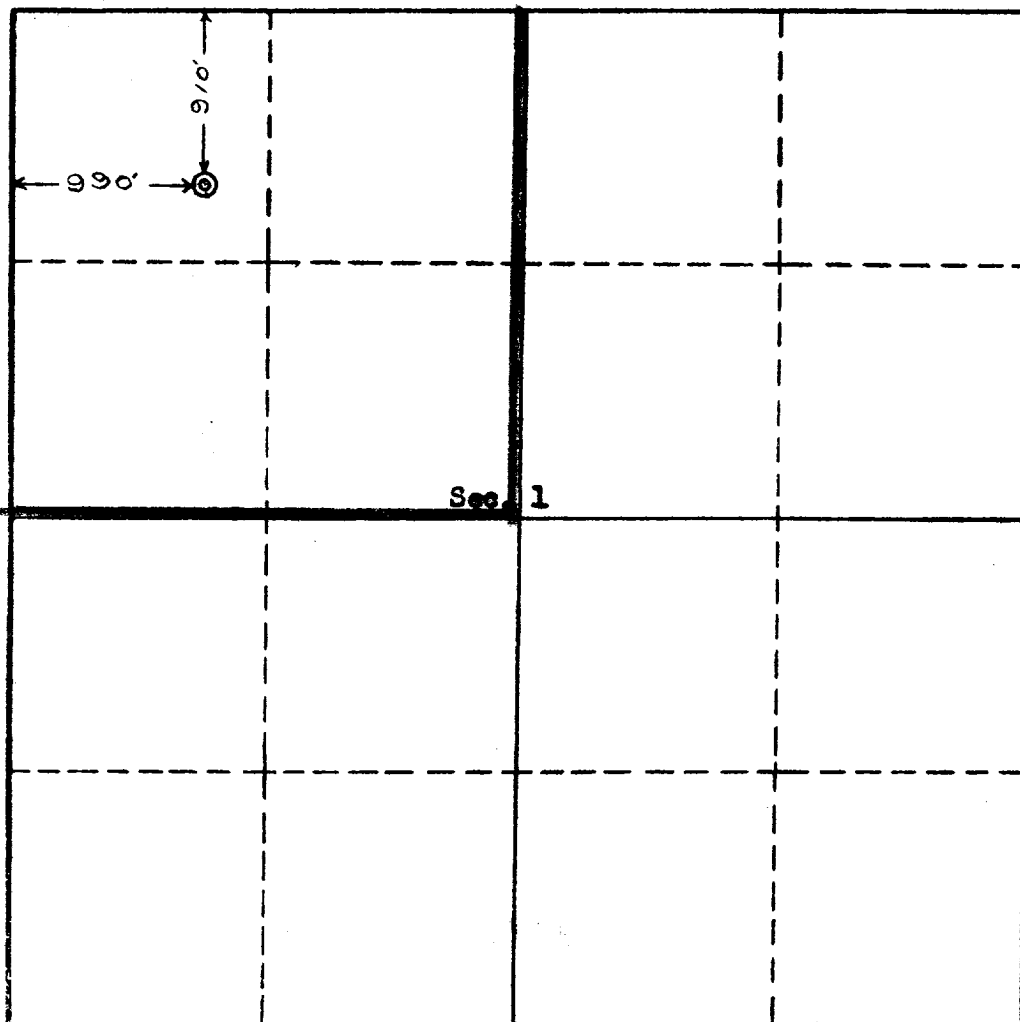

This is to certify that the information in Section A above is true and complete to the best of my knowledge and belief.

Aztec Oil & Gas Company
(Operator)

ORIGINAL SIGNED BY JOE C. SALMON
(Representative)

Box 786, Farmington, N.M.
Address

This is to certify that the well location shown on the plat in Section B was plotted from field notes of actual survey made by me or under my supervision and that the same is true to the best of my knowledge and belief.

Date Surveyed Feb. 28, 1960

Ernest V. Echohawk
Ernest V. Echohawk
Registered Land Surveyor.

Certificate No. 1545

