

COPY TO O. G. C.

(SUBMIT IN TRIPLICATE)

UNITED STATES
DEPARTMENT OF THE INTERIOR
GEOLOGICAL SURVEYLand Office Santa FeLease No. 070911Unit 1 1/2 Sec. 29 T2N
R2E 1/4 Sec. 30 - S7 070905
Commenced - 111 500

SUNDRY NOTICES AND REPORTS ON WELLS

RECEIVED

NOTICE OF INTENTION TO DRILL.....	<input checked="" type="checkbox"/>	SUBSEQUENT REPORT OF WATER SHUT-OFF.....	SEP 13 1952
NOTICE OF INTENTION TO CHANGE PLANS.....		SUBSEQUENT REPORT OF SHOOTING OR ACIDIZING.....	
NOTICE OF INTENTION TO TEST WATER SHUT-OFF.....		SUBSEQUENT REPORT OF ALTERING CASING.....	
NOTICE OF INTENTION TO RE-DRILL OR REPAIR WELL.....		SUBSEQUENT REPORT OF RE-DRILLING OR REPAIR.....	
NOTICE OF INTENTION TO SHOOT OR ACIDIZE.....		SUBSEQUENT REPORT OF ABANDONMENT.....	
NOTICE OF INTENTION TO PULL OR ALTER CASING.....		SUPPLEMENTARY WELL HISTORY.....	
NOTICE OF INTENTION TO ABANDON WELL.....			

(INDICATE ABOVE BY CHECK MARK NATURE OF REPORT, NOTICE, OR OTHER DATA)

September 11, 1952

Well No. 2 Union is located 1750 ft. from N line and 850 ft. from E line of sec. 19

NE
Section 19 (1/4 Sec. and Sec. No.)
Blanco (Field)
San Juan County (County or Subdivision)
New Mexico (State or Territory)

The elevation of the derrick floor above sea level is _____ ft. to be furnished

DETAILS OF WORK

(State names of and expected depths to objective sands; show sizes, weights, and lengths of proposed casings; indicate mudding jobs, cementing points, and all other important proposed work)

The objective sands are the Cliff House and Point Lookout, expected at approximately 5150' and 5600' respectively. The proposed casing program is as follows:

200' of 9-5/8" O.D. casing cemented to surface
5150' of 7" O.D. cemented with 200 sacks

Well will be drilled with rotary tools to top of Cliff House where casing will be set. Pay zones will be drilled using natural gas drilling method to a total depth of approximately 5800' and will then be shot from about 5200' to total depth with 2000 quarts of nitro glycerin.

I understand that this plan of work must receive approval in writing by the Geological Survey before operations may be commenced.

Company SOUTHERN UNION GAS COMPANYAddress Fort Hdg.Dallas 1, TexasBy A. M. Wiedersheim
A. M. Wiedersheim
Title Reservoir Engineer

UNION GAS COMPANY

Tract #2 Lease No.

on the South line and 850' from the West line.

San Juan County, New Mexico

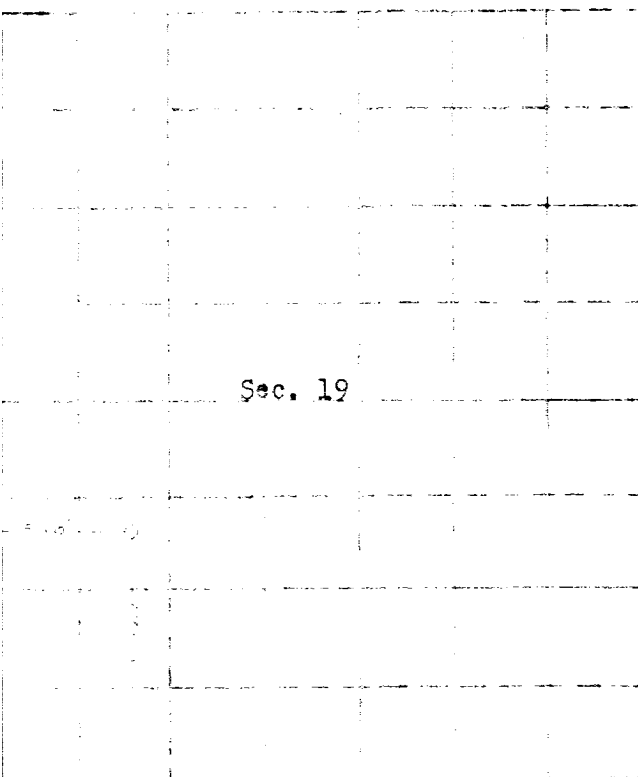

Original map

September 3, 1953

that the above map was prepared from field notes of
and that the same are
the best of my knowledge and belief.

James P. Leese
Registered Professional
Engineer and Land Surveyor.
James P. Leese
N. Mex. Reg. No. 1463

