

NEW MEXICO OIL CONSERVATION COMMISSION
Santa Fe, New Mexico

Form C-101
Revised (12/1/55)

NOTICE OF INTENTION TO DRILL

Notice must be given to the District Office of the Oil Conservation Commission and approval obtained before drilling or recompletion begins. If changes in the proposed plan are considered advisable, a copy of this notice showing such changes will be returned to the sender. Submit this notice in QUINTUPPLICATE. One copy will be returned following approval. See additional instructions in Rules and Regulations of the Commission. If State Land submit 6 Copies Attach Form C- 128 in triplicate to first 3 copies of form C-101

Farmington, New Mexico

July 30, 1957

OIL CONSERVATION COMMISSION
SANTA FE, NEW MEXICO

Gentlemen:

You are hereby notified that it is our intention to commence the Drilling of a well to be known as

Southern Union Gas Company

6-31-3

(Lease)

Well No. 1

in (Unit)

The well is

located 1020 feet from the South line and 1160 feet from the

West

line of Section 6, T. 31N, R. 8W, NMPM.

(GIVE LOCATION FROM SECTION LINE)

Blanco Mesaverte Pool, San Juan County

If State Land the Oil and Gas Lease is No. SF 078510

If patented land the owner is SE 1/4 of NW 1/4 Lots 3, 4, 5, 6, 7 Sec. 6, 31N, 8W
Address and Fee Land E/2 of NW 1/4 Lots 1, 2 Sec. 7, 31N, 8W

We propose to drill well with drilling equipment as follows: Rotary tools surface to

TD. Rotary mud thru PC Gas drill Mesaverte

The status of plugging bond is Nationwide

Drilling Contractor Gardner Bros. Drllg

We intend to complete this well in the Cliff House & Point Lookout
formation at an approximate depth of 5600 feet.

CASING PROGRAM

We propose to use the following strings of Casing and to cement them as indicated:

Size of Hole	Size of Casing	Weight per Foot	New or Second Hand	Depth	Sacks Cement
15"	10 3/4"		New	200'	CMT. to Surf.
9 7/8"	7 5/8"		New	3300'	150 sacks.
6 3/4"	5 1/2"	15.5#	New	Liner 3000-5600	200 sacks

If changes in the above plans become advisable we will notify you immediately.

ADDITIONAL INFORMATION (If recompletion give full details of proposed plan of work.)

Approval for dedicated acreage to this well crossing Section lines was granted by
previous hearing. (R-392)

Approved 8-1, 1957
Except as follows:

Sincerely yours,

Southern Union Gas Co.
(Company or Operator)
By Paul J. Helate

Position Drilling Supt.
Send Communications regarding well to

Name Mr. A. M. Wiederkehr
Address 1001 Burt Bldg. Dallas, Texas

OIL CONSERVATION COMMISSION

By A. H. Benefield

OIL CONSERVATION COMMISSION		
AZTEC DISTRICT OFFICE		
No. Copies Received		6
DISTRIBUTION		
	NO. FURNISHED	
Operator	1	
Santa Fe	1	
Proration Office	1	
State Land Office	2	
U. S. G. S.		
Transporter	1	✓
File		

NEW MEXICO OIL CONSERVATION COMMISSION

Well Location and Acreage Dedication Plat

Section A.

Date July 23, 1957

Operator Southern Union Gas Company Lease
 Well No. 1000 Unit Letter 1 Section 6 Township 32 NORTH Range 4 WEST NMPM
 Located 1000 Feet From 1000 1000 Line 1000 Feet From 1000 Line
 County SAN JUAN G. L. Elevation 332.911 Dedicated Acreage 332.911 Acres
 Name of Producing Formation Mesaverde Pool Blanco Mesaverde

1. Is the Operator the only owner in the dedicated acreage outlined on the plat below?

Yes No X2. If the answer to question one is "no", have the interests of all the owners been consolidated by communitization agreement or otherwise? Yes X No . If answer is "yes", Type of Consolidation,

Communitization agreement Contract #11-28-001-3852 6/28/57

3. If the answer to question two is "no", list all the owners and their respective interests below:

Owner

Land Description

RECEIVED

JUL 24 1957

U. S. GEOLOGICAL SURVEY
FARMINGTON, NEW MEXICO

Section B.

This is to certify that the information in Section A above is true and complete to the best of my knowledge and belief.

Southern Union Gas Company

(Operator)

(Representative)

P. O. Box 815

(Address)

Farmington, New Mexico

Note: All distances must be from outer boundaries of section.

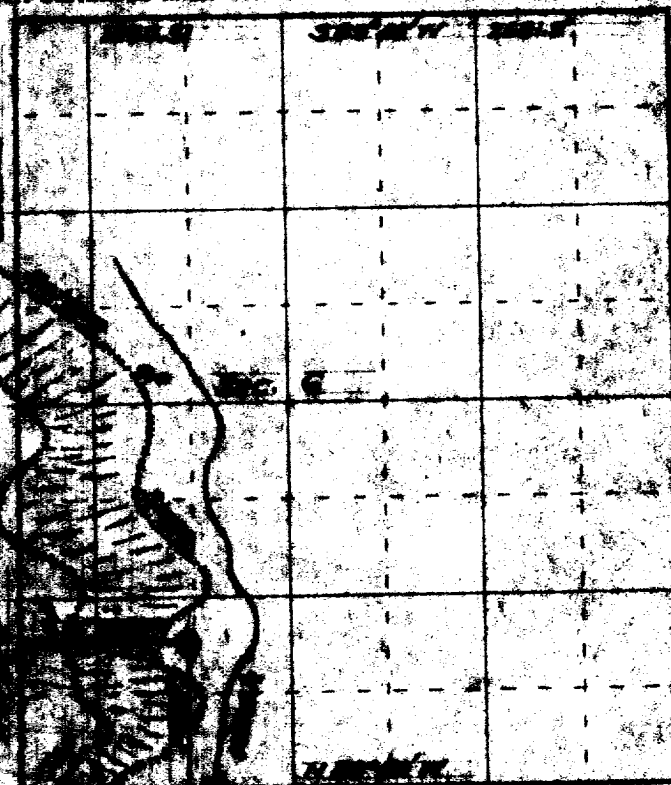

0 200 400 600 800 1000 1200 1400 1600 1800 2000 2200 2400 2600 2800 3000 3200 3400 3600 3800 4000 4200 4400 4600 4800 5000 5200 5400 5600 5800 6000 6200 6400 6600 6800 7000 7200 7400 7600 7800 8000 8200 8400 8600 8800 9000 9200 9400 9600 9800 10000

Scale 4 inches equal 1 mile

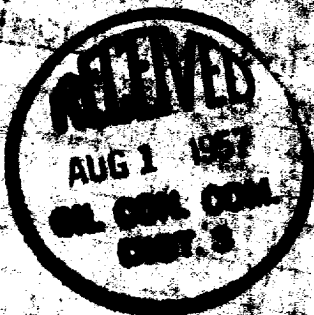

This is to certify that the above plat was prepared from field notes of actual surveys made by me or under my supervision and that the same are true and correct to the best of my knowledge and belief.

Date Surveyed 12 July 1957

[Signature]
 Licensed Professional Engineer and/or Land Surveyor
 State of New Mexico

(Seal)

Farmington, New Mexico

OIL CONSERVATION COMMISSION		
AZTEC DISTRICT OFFICE		
No. Copies Received		6
DISTRIBUTION		
	NO. FURNISHED	
Operator	1	
Santa Fe	1	
Proration Office	1	
State Land Office	2	
U. S. G. S.		
Transporter	1	
File		

NEW MEXICO OIL CONSERVATION COMMISSION
Well Location and Acreage Dedication Plat

Section A.

Date July 30, 1957

Operator Southern Union Gas Company Lease 6-31-8
Well No. 1 Unit Letter _____ Section 6 Township 31-N Range 8-W NMPM
Located 1020 Feet From South Line, 1160 Feet From North Line
County San Juan G. L. Elevation To be determined Dedicated Acreage 332.94 Acres
Name of Producing Formation Mesaverde Pool Blanco Mesaverde

1. Is the Operator the only owner* in the dedicated acreage outlined on the plat below?
Yes _____ No X.
2. If the answer to question one is "no," have the interests of all the owners been consolidated by communitization agreement or otherwise? Yes X No _____. If answer is "yes," Type of Consolidation Communitization Contract #14-08-001-3852
3. If the answer to question two is "no," list all the owners and their respective interests below:

Owner

Land Description

Section B

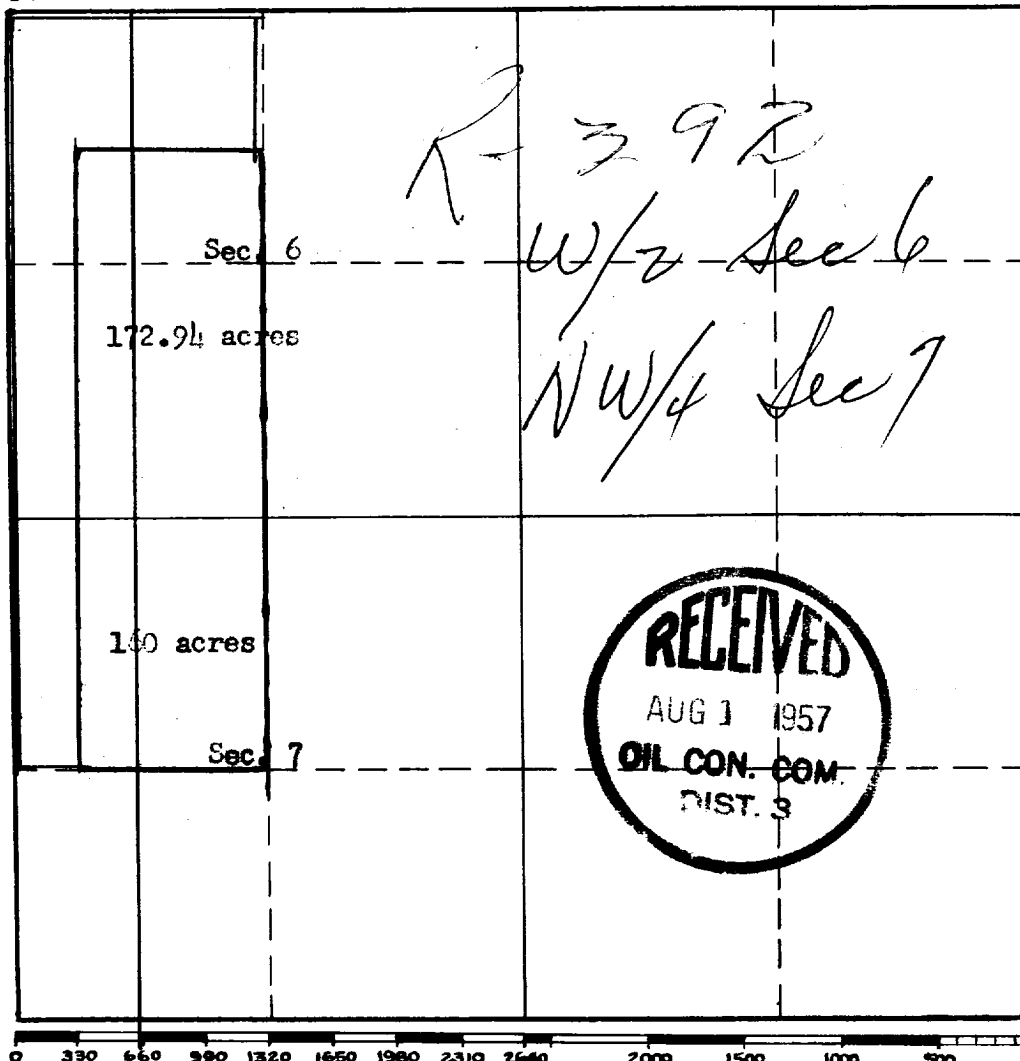

This is to certify that the information in Section A above is true and complete to the best of my knowledge and belief.

Southern Union Gas Company

(Operator)

Paul J. Blate
(Representative)

P. O. Box 815

Farmington, New Mexico
Address

This is to certify that the well location shown on the plat in Section B was plotted from field notes of actual surveys made by me or under my supervision and that the same is true and correct to the best of my knowledge and belief.

Date Surveyed _____

Registered Professional
Engineer and/or Land Surveyor.

Certificate No. _____

(See instructions for completing this form on the reverse side)

INSTRUCTIONS FOR COMPLETION:

1. Operator shall furnish and certify to the information called for in Section A.
2. Operator shall outline the dedicated acreage for both oil and gas wells on the plat in Section B.
3. A registered professional engineer or land surveyor registered in the State of New Mexico or approved by the Commission shall show on the plat the location of the well and certify this information in the space provided.
4. All distances shown on the plat must be from the outer boundaries of Section.
5. If additional space is needed for listing owners and their respective interests as required in question 3, Section A, please use space below

OIL CONSERVATION COMMISSION		
AZTEC DISTRICT OFFICE		
No. Copies Received <u>3</u>		
DISTRIBUTION		
	NO. FURNISHED	
Operator		
Santa Fe	<u>1</u>	
Proration Office		
State Land Office	<u>1</u>	
U. S. G. S.		
Transporter		
File	<u>1</u>	<input checked="" type="checkbox"/>

* "Owner" means the person who has the right to drill into and to produce from any pool and to appropriate the production either for himself or for himself and another. (65-3-29 (e) NMSA 1953 Comp.)