

NEW MEXICO OIL CONSERVATION COMMISSION
Santa Fe, New Mexico

NOTICE OF INTENTION TO DRILL OR RECOMPLETE

Notice must be given to the District Office of the Oil Conservation Commission and approval obtained before drilling or recompletion begins. If changes in the proposed plan are considered advisable, a copy of this notice showing such changes will be returned to the sender. Submit this notice in **QUINTUPLICATE**. One copy will be returned following approval. See additional instructions in Rules and Regulations of the Commission.

Albuquerque, New Mexico
(Place)

November 10, 1964
(Date)

OIL CONSERVATION COMMISSION
SANTA FE, NEW MEXICO

Gentlemen:

You are hereby notified that it is our intention to commence the (Drilling) (~~Recompletion~~) of a well to be known as

Pubco Petroleum Corporation

(Company or Operator)

State

, Well No. 32

, in 0
(Unit)

The well is

located 990 feet from the South line and 1580 feet from the

East line of Section 36, T. 30N, R. 11W, NMPM.

(GIVE LOCATION FROM SECTION LINE) Basin Dakota Pool, San Juan County

R11W

D	C	B	A
E	F	G	H
L	K	J	I
M	N	O ^X	P

If State Land the Oil and Gas Lease is No. B-10796-4

If patented land the owner is

Address

We propose to drill well with drilling equipment as follows: Rotary drilling equipment to + 6950 ft., T.D.

The status of plugging bond is Blanket bond filed with Commission.

Drilling Contractor Contract to be let to lowest acceptable bidder.

We intend to complete this well in the Basin Dakota

formation at an approximate depth of 6900 feet.

CASING PROGRAM

We propose to use the following strings of Casing and to cement them as indicated:

Size of Hole	Size of Casing	Weight per Foot	New or Second Hand	Depth	Sacks Cement
13 3/4"	9 5/8"	36#	New	300 ft.	200
7 7/8"	5" and 5 1/2"	15# & 17#	New	6950 ft.	+ 700 sx, multiple stage
	2 3/8"	4.7#	New	6800 ft.	

If changes in the above plans become advisable we will notify you immediately.

ADDITIONAL INFORMATION (If recompletion give full details of proposed plan of work.)

It is proposed to log, perforate and frac the Dakota with + 100,000 gals. water and + 100,000 lbs. sand.

Approved 11-12, 1964
Except as follows:

OIL CONSERVATION COMMISSION

By _____

Title _____

Sincerely yours,

Pubco Petroleum Corporation

(Company or Operator)

By Dan Cleveland

Position Sr. Petroleum Engineer

Send Communications regarding well to

Name Dan Cleveland

Address P. O. Box 1419

Albuquerque, New Mexico

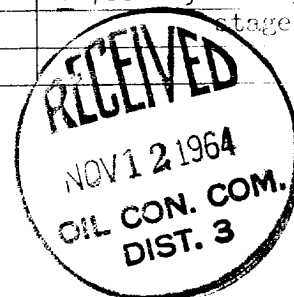

STATE OF NEW MEXICO		
OIL CONSERVATION COMMISSION		
ALBUQUERQUE DISTRICT OFFICE		
NUMBER OF COPIES RECEIVED		6
DATE		10/15/50
SANTA FE		✓
FILE		✓
U.S.G.S.		✓
LAND OFFICE		✓
TRANSPORTER	OIL	✓
	GAS	✓
PROMOTION OFFICE		✓
OPERATOR		✓

NEW MEXICO OIL CONSERVATION COMMISSION
Well Location and Acreage Dedication Plat

Section A.

Date November 10, 1964

Operator PURCO PETROLEUM CO. Lease STATE
Well No. 32 Unit Letter O Section 36 Township 30 N Range 11 W NMPM
Located 990 Feet From south Line, 1580 Feet From east Line
County San Juan G. L. Elevation 5978 (ungraded) Dedicated Acreage 2 2/3 (320) Acres
Name of Producing Formation Dakota Pool Basin

1. Is the Operator the only owner* in the dedicated acreage outlined on the plat below?
Yes No .
2. If the answer to question one is "no," have the interests of all the owners been consolidated by communitization agreement or otherwise? Yes No . If answer is "yes," Type of Consolidation Communitization Agreement
3. If the answer to question two is "no," list all the owners and their respective interests below:

Owner

Land Description



Section B

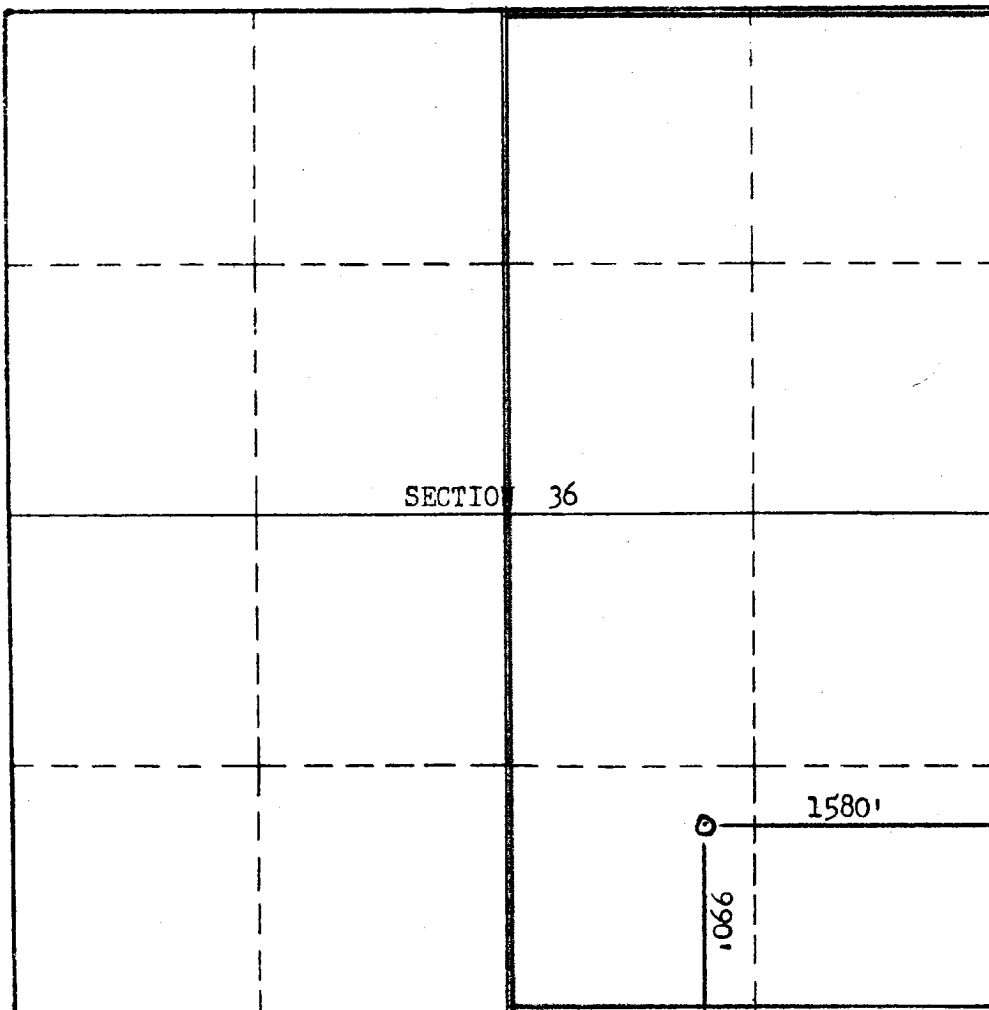

This is to certify that the information in Section A above is true and complete to the best of my knowledge and belief.

Purco Petroleum Corporation

(Operator)
Sam Cleveland

(Representative)

P.O. Box 1419, Albuquerque

Address

This is to certify that the well location shown on the plat in Section B was plotted from field notes of actual surveys made by me or under my supervision and that the same is true and correct to the best of my knowledge and belief.

Date Surveyed Nov. 4, 1964

Stephen H. Kinney
STEPHEN H. KINNEY

Registered Professional
Engineer and/or Land Surveyor

Certificate No. 804