

N.M.

Form 9-331 C
(May 1963)

SUBMIT IN TRIPLICATE*

(Other instructions on
reverse side)Form approved.
Budget Bureau No. 42 R1425.UNITED STATES
DEPARTMENT OF THE INTERIOR
GEOLOGICAL SURVEY

30-045-21870

5. LEASE DESIGNATION AND SERIAL NO.

14-20-0603-639

6. IF INDIAN, ALLOTTEE OR TRIBE NAME

Navajo

7. UNIT AGREEMENT NAME

8. FARM OR LEASE NAME

King Kong Lease

9. WELL NO.

King Kong #23

10. FIELD AND POOL, OR WILDCAT

Salt Creek Dakota

11. SEC., T., E., M., OR BLK.
AND SURVEY OR AREA

Sec. 4-T30N-R17W

12. COUNTY OR PARISH

San Juan

13. STATE

New Mexico

1a. TYPE OF WORK

DRILL ☒DEEPEN ☐PLUG BACK ☐

b. TYPE OF WELL

OIL
WELL ☒GAS
WELL ☐

OTHER

SINGLE
ZONE ☐MULTIPLE
ZONE ☐

2. NAME OF OPERATOR

R. A. Crane, Jr.

3. ADDRESS OF OPERATOR

2802 E. 20th Farmington, New Mexico 87401

4. LOCATION OF WELL (Report location clearly and in accordance with any State requirements.)*
At surface

At proposed prod. zone 1810' FNL and 1640' FEL

14. DISTANCE IN MILES AND DIRECTION FROM NEAREST TOWN OR POST OFFICE*

4 miles Northeast of Shiprock, New Mexico

15. DISTANCE FROM PROPOSED*

LOCATION TO NEAREST
PROPERTY OR LEASE LINE, FT.
(Also to nearest drlg. unit line, if any)

1640'

16. NO. OF ACRES IN LEASE

640 acres

17. NO. OF ACRES ASSIGNED
TO THIS WELL

40 acres

18. DISTANCE FROM PROPOSED LOCATION*

TO NEAREST WELL, DRILLING, COMPLETED,
OR APPLIED FOR, ON THIS LEASE, FT.

340'

19. PROPOSED DEPTH

1050'

20. ROTARY OR CABLE TOOLS

Rotary

21. ELEVATIONS (Show whether DF, RT, GR, etc.)

5113' Gr.

22. APPROX. DATE WORK WILL START*

August 27, 1975

23. PROPOSED CASING AND CEMENTING PROGRAM

SIZE OF HOLE	SIZE OF CASING	WEIGHT PER FOOT	SETTING DEPTH	QUANTITY OF CEMENT
7 7/8"	6 5/8"	16#	30'	15 sacks
4 3/4"	2 7/8"	6.5#	1050'	50 sacks

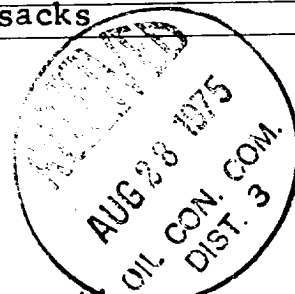

Plan to air drill 4 3/4" hole to test the Dakota formation.

RECEIVED

AUG 27 1975

U. S. GEOLOGICAL SURVEY
FARMINGTON, N.M.

IN ABOVE SPACE DESCRIBE PROPOSED PROGRAM: If proposal is to deepen or plug back, give data on present productive zone and proposed new productive zone. If proposal is to drill or deepen directionally, give pertinent data on subsurface locations and measured and true vertical depths. Give blowout preventer program, if any.

24.

SIGNED

Serena M. Anderson

TITLE

Secretary

DATE

August 27, 1975

(This space for Federal or State office use)

PERMIT NO.

APPROVAL DATE

APPROVED BY

TITLE

DATE

CONDITIONS OF APPROVAL, IF ANY:

OK

*See Instructions On Reverse Side

NEW MEXICO OIL CONSERVATION COMMISSION
WELL LOCATION AND ACREAGE DEDICATION PLAT

Form C-1
Supersedes C-128
Effective 1-1-67

All distances must be from the outer boundaries of the Section.

Operator <u>R.A. Crane, Jr.</u> <u>Craneco</u>			Lease <u>King Kong Lease #14-20-0603-639</u>		Well No. <u>23</u>
Unit Letter <u>G</u>	Section <u>4</u>	Township <u>30 North</u>	Range <u>17 West</u>	County <u>San Juan</u>	
Actual Footage Location of Well: <u>1810</u> feet from the <u>North</u> line and <u>1640</u> feet from the <u>East</u> line					
Ground Level Elev. <u>5113</u>	Producing Formation <u>Dakota</u>	Pool <u>Salt Creek ext</u>		Dedicated Acreage: <u>40</u> Acres	

- Outline the acreage dedicated to the subject well by colored pencil or hachure marks on the plat below.
- If more than one lease is dedicated to the well, outline each and identify the ownership thereof (both as to working interest and royalty).
- If more than one lease of different ownership is dedicated to the well, have the interests of all owners been consolidated by communitization, unitization, force-pooling, etc?

☐ Yes ☐ No If answer is "yes," type of consolidation _____

If answer is "no," list the owners and tract descriptions which have actually been consolidated. (Use reverse side of this form if necessary.) _____

No allowable will be assigned to the well until all interests have been consolidated (by communitization, unitization, forced-pooling, or otherwise) or until a non-standard unit, eliminating such interests, has been approved by the Commission.

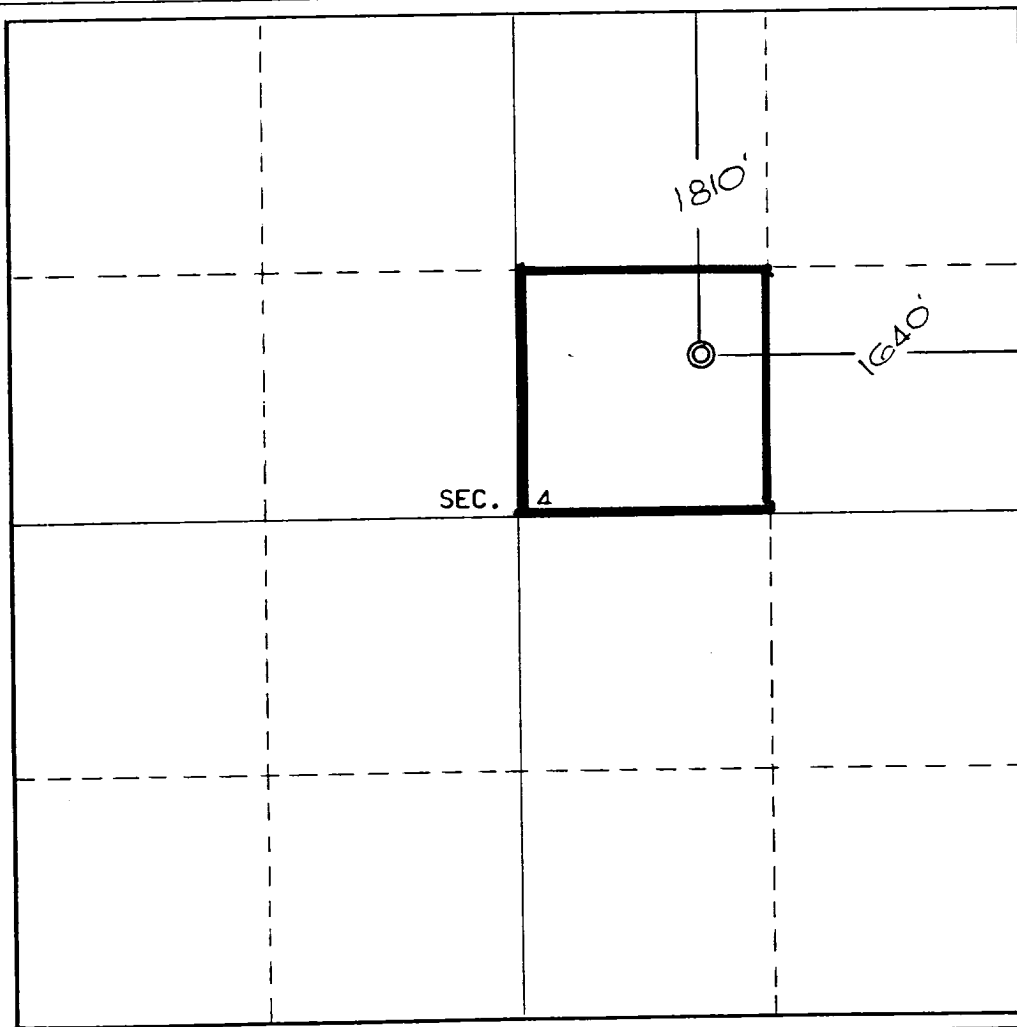
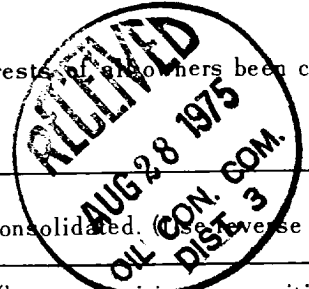

CERTIFICATION

I hereby certify that the information contained herein is true and complete to the best of my knowledge and belief.

Serena M. Anderson

Name

Serena M. Anderson

Position

Secretary

Company

Craneco; R. A. Crane, Jr.

Date

August 27, 1975

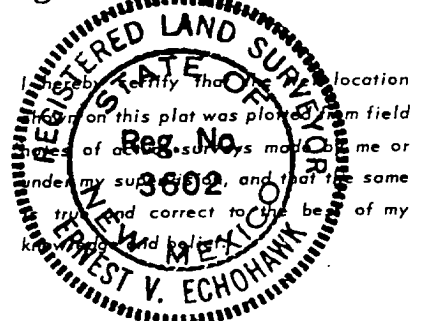

Date Surveyed

August 15, 1975

Registered Professional Engineer and/or Land Surveyor

E. V. Echohawk

Certificate No. 3602

E.V. Echohawk LS

0 330 660 990 1320 1650 1980 2310 2640 2000 1500 1000 500 0