

**El Paso** NATURAL GAS  
COMPANY

P.O. BOX 990  
FARMINGTON, NEW MEXICO 87401  
PHONE: 505-325-2841

February 17, 1976

RECEIVED

FEB 19 1976

U. S. GEOLOGICAL SURVEY

Mr. P. T. McGrath  
U. S. Geological Survey  
Post Office Box 959  
Farmington, New Mexico 87401

Re: Application for Permit to Drill  
Fields Com #12  
SWNW Section 28, T-32-N, R-11-W  
Blanco Pictured Cliffs

Dear Mr. McGrath:

Details regarding existing roads, pipelines, wells, etc.  
relative to the above well location are included on the  
previously submitted base maps, "Field Road Map" and  
"Composite Map No. 1".

The proposed new well location, new roads and new pipeline  
are shown on the attached plat along with connecting existing  
roads and pipelines in the vicinity of the proposed new well.

Water for drilling and completion operations will be obtained  
from the following location: water hole located in the NE/4  
Section 10, T-31-N, R-11-W.

Waste material will be disposed of by burial in the burn pit,  
latrine, or reserve pit as applicable. There will be no camp  
nor air strip associated with drilling this well. Upon  
completion or abandonment of this well, the location will be  
cleaned and leveled and a dry hole marker placed, if applicable.

Yours very truly,

*D. G. Brisco*

D. G. Brisco  
Drilling Clerk

pb

# LOCATION AND EQUIPMENT LAY-OUT Fields Com #12

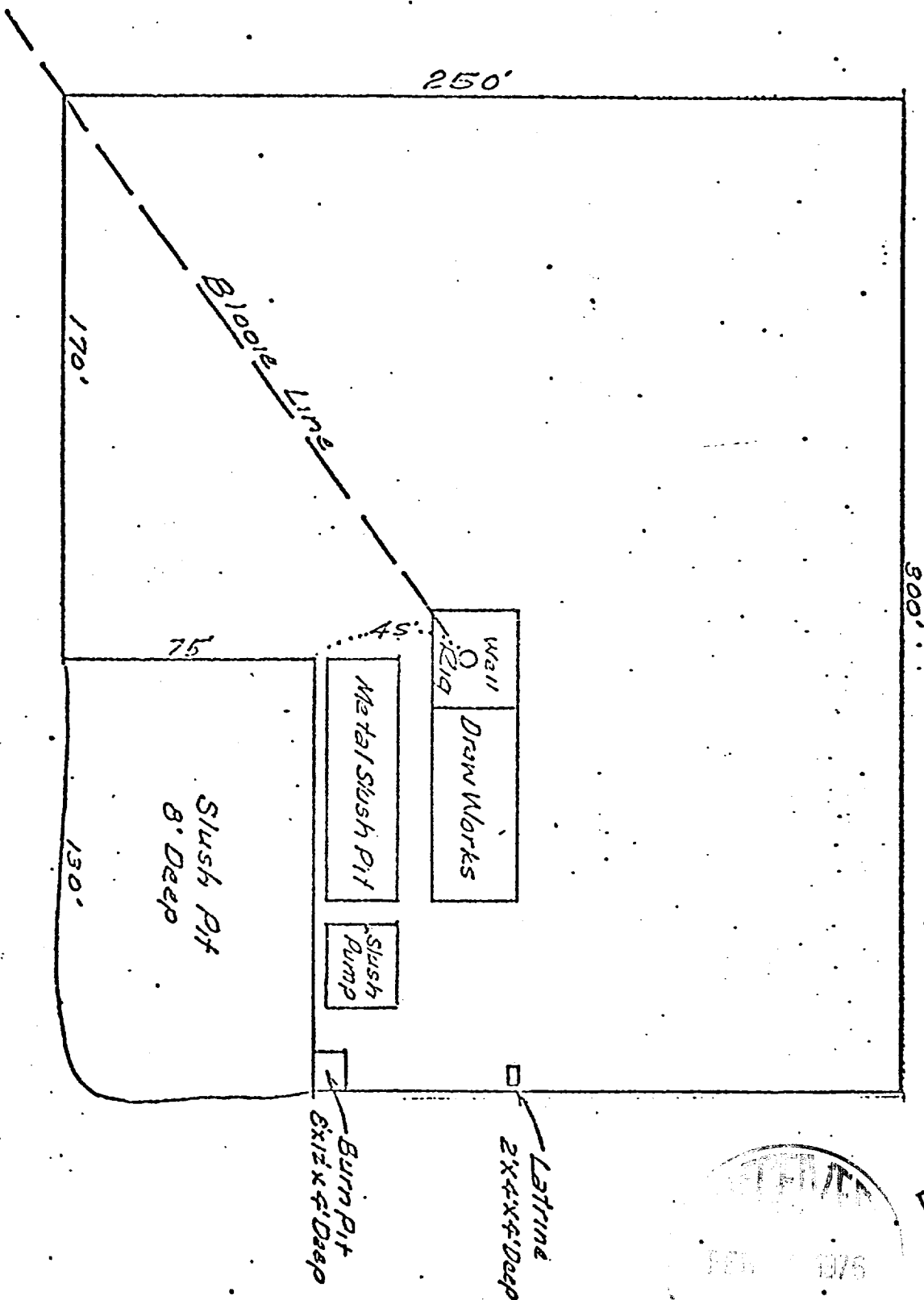
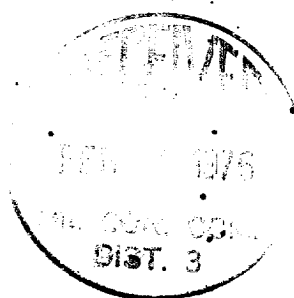

Fields Cor #12.  
 S.W. 1/4 Sec. 28, T-32-N, R-11-W

J  
 32  
 11

J  
 31  
 11

R-11-W

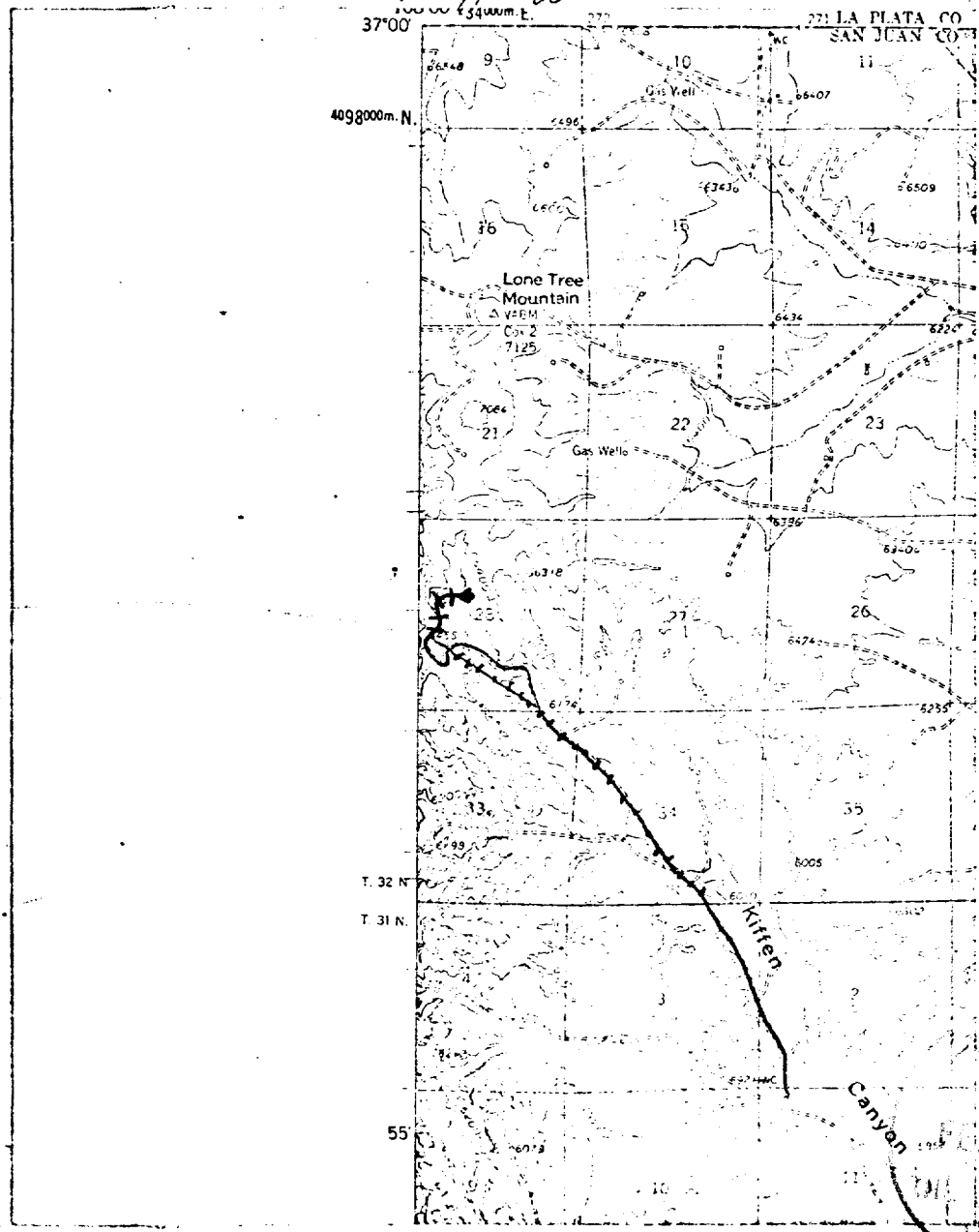

LEGEND OF RIGHT-OF-WAYS

EXISTING ROADS	— — — — —
EXISTING PIPELINES	+ + + + +
EXISTING ROAD & PIPELINE	+ + + + +
PROPOSED ROADS	— — — — —
PROPOSED PIPELINES	+ + + + +
PROPOSED ROAD & PIPELINE	+ + + + +