

**NEW MEXICO OIL CONSERVATION COMMISSION
WELL LOCATION AND ACERAGE DEDICATION PLAT**

All distances must be from the outer boundaries of the Section

Operator FAST ENTERPRISES		Lease DEB		Well No. KATHARINE 1	
Unit Letter I	Section 36	Township 30 NORTH	Range 17 WEST	County SAN JUAN	
Actual Footage Location of Well: 2157 feet from the SOUTH line and 369 feet from the EAST line					
Ground Level Elev. 5070	Producing Formation Dakota	Pool Slickrock	Dedicated Acreage: 40 Acres		

1. Outline the acreage dedicated to the subject well by colored pencil or hachure marks on the plat below.
 2. If more than one lease is dedicated to the well, outline each and identify the ownership thereof (both as to working interest and royalty),
 3. If more than one lease of different ownership is dedicated to the well, have the interests of all owners been consolidated by communitization, unitization, force-pooling, etc?
 Yes No If answer is "yes," type of consolidation:
- If answer is "no," list the owners and tract descriptions which have actually consolidated. (Use reverse side of this form if necessary.)
- No allowable will be assigned to the well until all interests have been consolidated (by communitization, unitization, forced-pooling, or otherwise) or until a non standard unit, eliminating such interests, has been approved by the Commission.

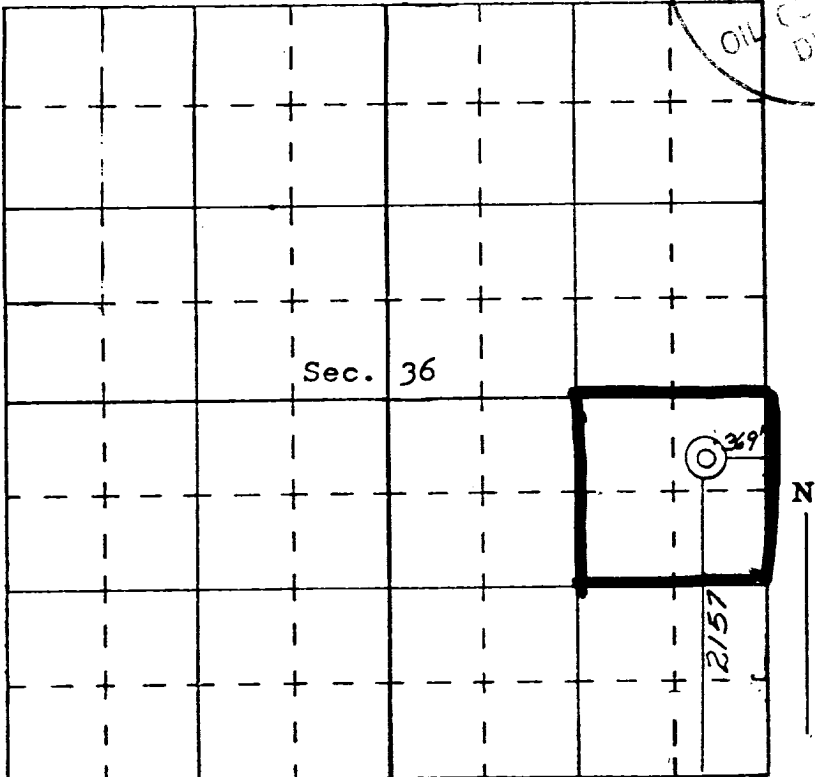

SCALE—4 INCHES EQUALS 1 MILE

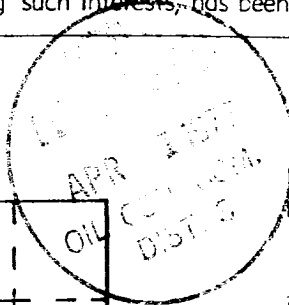

CERTIFICATION

I hereby certify that the information contained herein is true and complete to the best of my knowledge and belief.

Ralph Willett
 Name _____
 Position **Owner** _____
 Company **Fast Enterprises** _____
 Date **3/23/77** _____

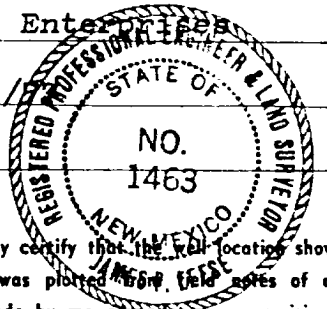

I hereby certify that the well location shown on this plat was plotted from the notes of actual surveys made by me or under my supervision, and that the same is true and correct to the best of my knowledge and belief.

9 March, 1977
 Date Surveyed _____
James P. Leese
 Registered Professional Engineer
 and/or Land Surveyor
James P. Leese
1463
 Certificate No. _____