

OIL CONSERVATION COMMISSION

P. O. BOX 2088

SANTA FE, NEW MEXICO 87501

7-18-77
7-25-77
8-3-77

July 6, 1977

Manana Gas, Inc.

P. O. Box 80063

Albuquerque, New Mexico 87108

Attention: Ms. Betty M. Hartman

Administrative Order NSL-862

Gentlemen:

Reference is made to your application for approval of a non-standard location for your Betty Hartman Well No. 1 located 790 feet from the South line and 1245 feet from the East line of Section 14, Township 30 North, Range 12 West, NMPM, Basin Dakota Gas Field, San Juan County, New Mexico.

By authority granted me under the provisions of Rule 104 F of the Commission Rules and Regulations, the above-described unorthodox location is hereby approved.

Very truly yours,

JOE D. RAMEY,
Secretary-Director

JDR/JEK/dr

cc: Oil Conservation Commission - Aztec
Oil & Gas Engineering Committee - Hobbs



OIL CONSERVATION COMMISSION

Hyter DISTRICT

OIL CONSERVATION COMMISSION
BOX 2088
SANTA FE, NEW MEXICO

DATE

July 7, 1977

RE:

Proposed MC _____
Proposed DHC _____
Proposed NSL ✓ _____
Proposed SWD _____
Proposed WFX _____
Proposed PMX _____

Gentlemen:

I have examined the application dated 6-15-77
for the Manana Gas, Inc. Betty Hartman #1 P-14-30N-12W
Operator Lease and Well No. Unit, S-T-R

and my recommendations are as follows:

Approve

Yours very truly,

AR Kendrick

Manana Gas, Inc.

~~XXXXXXXXXXXX~~

~~ALBUQUERQUE, NEW MEXICO 87108~~

EDWARD M. HARTMAN, PRES.

P.O. Box 80068
Albuquerque, New Mexico 87108

TEL. (505) 842-9313

June 15, 1977

Mr. Joe D. Ramey, Director
Oil Conservation Commission
State of New Mexico
P.O. Box 2088
Santa Fe, New Mexico 87501

APPLICATION FOR ADMINISTRATIVE APPROVAL

Re: Unorthodox Location
Basin Dakota Gas Field
790' FSL & 1245' FEL
Section 14, T 30N, R 12W
San Juan County, New Mexico

Dear Sir:

Enclosed in triplicate are plats showing ownership of all leases and Dakota wells offsetting our proration unit and a survey showing surface ownership and location of permanent irrigation ditches.

Approval for this unorthodox location is requested in order to avoid the irrigation ditch located 75 feet to the east of the proposed drillsite and to minimize damage to fee surface lands owned by Mr. and Mrs. Pepin and Mr. Collins.

Manana Gas, Inc. has notified all offsetting operators of this application by certified mail.

Yours very truly,

MANANA GAS, INC.

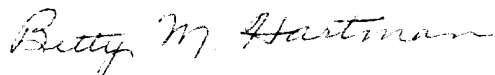

Betty M. Hartman, Secretary

pc: Amoco Production Company
Beta Development Co., Inc.
Getty Oil Company
Texaco, Inc.

R 12 W

				9-61 Texaco * 1 Barton	
9-65 Amoco * 1 Christman					
					3-61 SW Prod * 1 Stardage
Amoco Prod. Co.	Amoco Prod. Co. 7-61		Texaco, Inc.		Beta Dev. Co., Inc. 7-63
	SW Prod 1 Wilks P&A 1970 *		3-64 Amoco 1 Lillywhite P&A 1972 *		Getty * 1 Wright
8-61 SW Prod * 1 Wallace		77 Manana Gas, Inc. 1 Betty	Manana Gas, Inc. Hartman		
Beta Dev. Co., Inc.	Manana Gas, Inc.	Manana Gas, Inc. Amoco Prod. Co.		Getty Oil Co.	
2-77 Manana Gas, Inc. * 1 Mary Wheeler		6-61 SW Prod * 1 Hutton			
23 9-68 * Monsanto 1 NWP P&A 1977				4-62 * SW Prod 1 Jaquez	Bradley Keyes

T
30
N



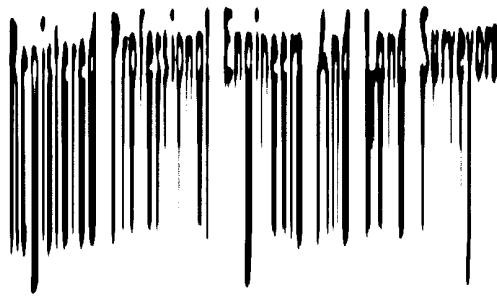

In New Mexico, Colorado, Utah, Arizona
and Oklahoma

Phone (505)-325-7535 - P. O. Box 752
FARMINGTON, NEW MEXICO 87401

CERTIFICATE OF SURVEY

I, James P. Leese, a duly qualified Land Surveyor licensed under the laws of the State of New Mexico
do hereby certify that, on the 13th day of May, 1977, I did check the boundaries of
that certain piece of property standing in the name of Manana Gas Inc.

and more particularly described as follows, to-wit:

Part of SE/4 SE/4 Sec. 14, T30N, R12W, N.M.P.M., San Juan
County, New Mexico

That no encroachment exist on said property; that, to the best of my knowledge and belief, all restrictions
applicable to said property have been complied with, and that the building..... thereon situate fall..... within the
exterior boundaries thereof and in the manner set forth on the below inscribed plot, to-wit:

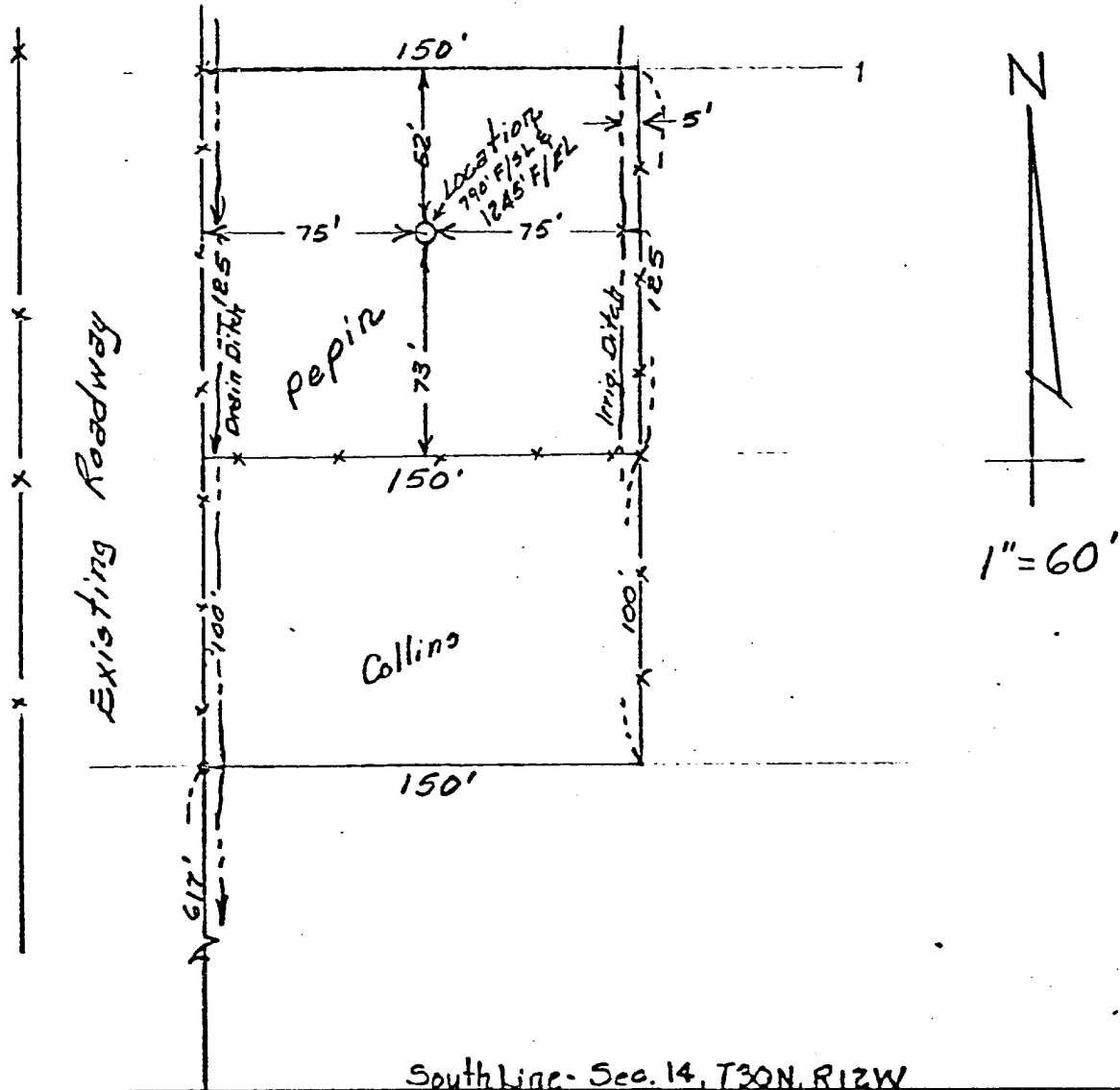



EDWARD M. HARTMAN
1301 SIGMA CHI ROAD, N.E.
ALBUQUERQUE, NEW MEXICO 87106

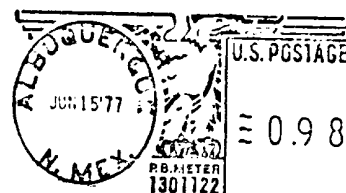

CERTIFIED
No. 129324
MAIL

Amoco Production Company
Security Life Building
Denver, Colorado 80202

Attn: Division Production Manager

JRTIS J. LITTLE
PETROLEUM GEOLOGIST
POST OFFICE BOX 80068
ALBUQUERQUE, NEW MEXICO 87108

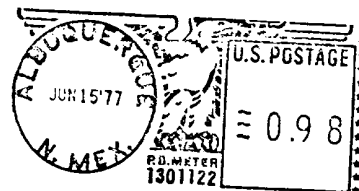

CERTIFIED
No. 129327
MAIL

Beta Development Co., Inc.
P.O. Box 1659
Midland, Texas 79701

JRTIS J. LITTLE
PETROLEUM GEOLOGIST
POST OFFICE BOX 80068
ALBUQUERQUE, NEW MEXICO 87108

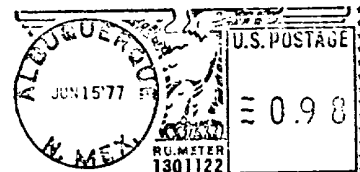

CERTIFIED
No. 129325
MAIL

Getty Oil Company
1860 Lincoln Street
Denver, Colorado 80203

JRTIS J. LITTLE
PETROLEUM GEOLOGIST
POST OFFICE BOX 80068
ALBUQUERQUE, NEW MEXICO 87108

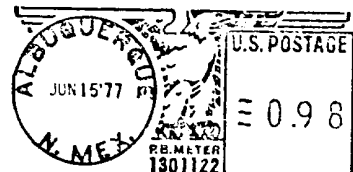

CERTIFIED
No. 129326
MAIL

Texaco, Inc.
P.O. Box 2100
Denver, Colorado 80201



Manana Gas, Inc.

~~301 SIGMA CHERRY~~
~~ALBUQUERQUE, NEW MEXICO 87108~~

EDWARD M. HARTMAN, PRES.

P.O. Box 80068
Albuquerque, New Mexico 87108

TEL. (505) 842-9313

June 15, 1977

Amoco Production Company
Security Life Building
Denver, Colorado 80202
Attn: Division Production Manager

Beta Development Co., Inc.
P.O. Box 1659
Midland, Texas 79701

Getty Oil Company
1860 Lincoln Street
Denver, Colorado 80203

Texaco, Inc.
P.O. Box 2100
Denver, Colorado 80201

Re: Non-Standard Location
Basin Dakota Gas Field
San Juan County, New Mexico

Gentlemen:

Each of you has a direct or diagonal offset to Manana Gas, Inc.'s location (790' FSL and 1245' FEL) for a 6600 ft Dakota test in Section 14, T 30N, R 12W, San Juan County, New Mexico. The legal limit from the east line is 790-1190' or 1450-1850'. To have the location 1190' FEL would place the drillsite 20 feet from a permanent irrigation ditch (see enclosed survey plat).

New Mexico Oil Conservation Commission Rule 104, paragraph D, subparagraph II-C states that if the applicant presents written consent in the form of waivers from all offset operators, the Secretary-Director of the Commission may grant administrative approval for an unorthodox location.

Manana Gas, Inc. would greatly appreciate your granting a waiver for this location.

Yours very truly,
MANANA GAS, INC.

Betty M. Hartman
Betty M. Hartman, Secretary



1

6-28-77
7-5-77

OIL CONSERVATION COMMISSION
agtec DISTRICT

OIL CONSERVATION COMMISSION
BOX 2088
SANTA FE, NEW MEXICO

DATE 6-21-77

RE: Proposed MC _____
Proposed DHC _____
Proposed NSL ✓ _____
Proposed SWD _____
Proposed WFX _____
Proposed PMX _____

Gentlemen:

I have examined the application dated 6-20-77
for the Manana Gas Inc. Betty Hartman #1 P-14-3CN-12W
Operator Lease and Well No. Unit, S-T-R

and my recommendations are as follows:

approve.

Yours very truly,

N. E. Madocly

Manana Gas, Inc.

~~XXXXXXXXXXXX~~
~~ALBUQUERQUE, NEW MEXICO 87108~~

EDWARD M. HARTMAN, PRES.

P.O. Box 80068
Albuquerque, New Mexico 87108

TEL. (505) 842-9313

June 15, 1977

Mr. Joe D. Ramey, Director
Oil Conservation Commission
State of New Mexico
P.O. Box 2088
Santa Fe, New Mexico 87501



APPLICATION FOR ADMINISTRATIVE
APPROVAL

Re: Unorthodox Location
Basin Dakota Gas Field
790' FSL & 1245' FEL
Section 14, T 30N, R 12W
San Juan County, New Mexico

Dear Sir:

Enclosed in triplicate are plats showing ownership of all leases and Dakota wells offsetting our proration unit and a survey showing surface ownership and location of permanent irrigation ditches.

Approval for this unorthodox location is requested in order to avoid the irrigation ditch located 75 feet to the east of the proposed drillsite and to minimize damage to fee surface lands owned by Mr. and Mrs. Pepin and Mr. Collins.

Manana Gas, Inc. has notified all offsetting operators of this application by certified mail.

Yours very truly,
MANANA GAS, INC.

Betty M. Hartman

Betty M. Hartman, Secretary

pc: Amoco Production Company
Beta Development Co., Inc.
Getty Oil Company
Texaco, Inc.

				9-61 Texaco 1 Barton	
9-65 Amoco 1 Christman					
					3-61 SW Prod 1 Stardage
Amoco Prod. Co.	Amoco Prod. Co. 7-61		Texaco, Inc.		Beta Dev. Co., Inc.
	SW Prod 1 Wilks P&A 1970		3-64 Amoco 1 Lillywhite P&A 1972		2-63 Getty 1 Wright
8-61 SW Prod 1 Wallace		77 Manana Gas, Inc. 1 Betty Hartman			
Beta Dev. Co., Inc.	Manana Gas, Inc.	Manana Gas, Inc. Amoco Prod. Co.			Getty Oil Co.
2-77 Manana Gas, Inc. 1 Mary Wheeler		6-61 SW Prod 1 Hutton			
23 9-58 1 Monsanto 1 NWP P&A 1977				4-62 SW Prod 1 Jaquez	
Manana Gas, Inc.	Beta Dev. Co., Inc.	Beta Dev. Co., Inc.			Aztec Oil & Gas Co.

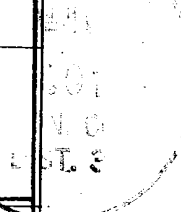
T
30
N

SAN JUAN ENGINEERING CO.

Registered Professional Engineers And Land Surveyors

In New Mexico, Colorado, Utah, Arizona
and Oklahoma

Phone (505)-325-7535 - P. O. Box 752

FARMINGTON, NEW MEXICO 87401

CERTIFICATE OF SURVEY

I, James P. Leese, a duly qualified Land Surveyor licensed under the laws of the State of New Mexico
do hereby certify that, on the 13th day of May, 1977, I did check the boundaries of
that certain piece of property standing in the name..... of Manana Gas Inc.

and more particularly described as follows, to-wit:

Part of SE/4 SE/4 Sec. 14, T30N, R12W, N.M.P.M., San Juan
County, New Mexico

That no encroachment exist on said property; that, to the best of my knowledge and belief, all restrictions
applicable to said property have been complied with. and that the building..... thereon situate fall..... within the
exterior boundaries thereof and in the manner set forth on the below inscribed plat, to-wit:

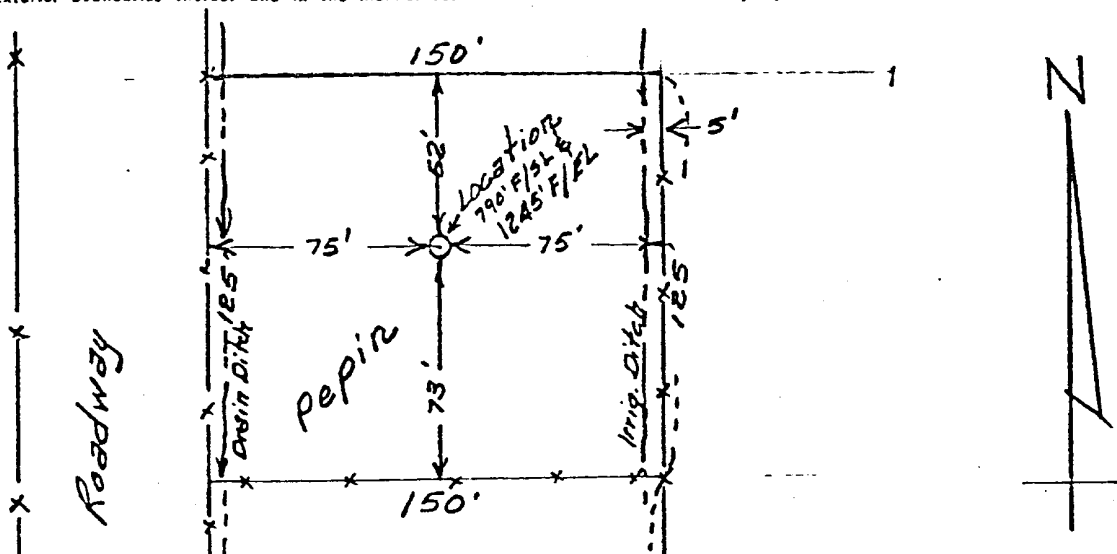

1. The first part of the document is a list of the names of the persons who have been named in the document. The names are listed in alphabetical order.