

NO. OF COPIES RECEIVED	5
DISTRIBUTION	
SANTA FE	1
FILE	1
U.S.G.S.	2
LAND OFFICE	
OPERATOR	1

NEW MEXICO OIL CONSERVATION COMMISSION

30-095-22814
Form C-101
Revised 1-1-65

5A. Indicate Type of Lease	
STATE <input type="checkbox"/>	FEE <input checked="" type="checkbox"/>
5. State Oil & Gas Lease No.	

APPLICATION FOR PERMIT TO DRILL, DEEPEN, OR PLUG BACK

1a. Type of Work		7. Unit Agreement Name	
b. Type of Well OIL WELL <input type="checkbox"/> GAS WELL <input checked="" type="checkbox"/> OTHER <input type="checkbox"/>		8. Farm or Lease Name Hampton	
2. Name of Operator W. P. Carr		9. Well No. 3 A	
3. Address of Operator 6700 Forest Lane, Dallas, Texas, 75230		10. Field and Pool, or Wildcat Blanco-Mesaverde	
4. Location of Well UNIT LETTER D LOCATED 700 FEET FROM THE North LINE AND 655 FEET FROM THE West LINE OF SEC. 10 TWP. 30N RGE. 11W NMPM		12. County San Juan	
19. Proposed Depth 4700		19A. Formation Mesaverde	20. Rotary or C.T. Rotary
21. Elevations (Show whether DE, RT, etc.) 5658 D.F.	21A. Kind & Status Plug. Bond Blanket	21B. Drilling Contractor Young Drilling Co.	22. Approx. Date Work will start 12/20/77

PROPOSED CASING AND CEMENT PROGRAM

SIZE OF HOLE	SIZE OF CASING	WEIGHT PER FOOT	SETTING DEPTH	SACKS OF CEMENT	EST. TOP
12 1/4	9 5/8	32	200	200	Surface
8 3/4	7	17	2600	150	
6 1/4	4 1/2	9.5	2500 - 4700	150	

Plan to drill through the Mesaverde, perforate and fracture treat as a gas well.

BOP equipment to be furnished by the contractor.

Gas is dedicated.

R-981

3-8-78



IN ABOVE SPACE DESCRIBE PROPOSED PROGRAM: IF PROPOSAL IS TO DEEPEN OR PLUG BACK, GIVE DATA ON PRESENT PRODUCTIVE ZONE AND PROPOSED NEW PRODUCTIVE ZONE. GIVE BLOWOUT PREVENTER PROGRAM, IF ANY.

I hereby certify that the information above is true and complete to the best of my knowledge and belief.

Signed B. W. T. L. L. Title Agent Date 12/8/77

(This space for State Use)

APPROVED BY AK T. L. L. TITLE Supervisor DATE DEC 8 1977

CONDITIONS OF APPROVAL, IF ANY

subject to approval of nonstandard location.

NEW MEXICO OIL CONSERVATION COMMISSION
WELL LOCATION AND ACERAGE DEDICATION PLAT

All distances must be from the outer boundaries of the Section

Operator W.P. GARR		Lease HAMPTON		Well No. 3-A
Unit Letter D	Section 10	Township 30 NORTH	Range 10 WEST	County SAN JUAN
Actual Footage Location of Well: 700 feet from the NORTH line and 655 feet from the WEST line				
Ground Level Elev. 5658	Producing Formation Mesaverde	Pool Blanco	Dedicated Acreage: 319.10 Acres	

1. Outline the acreage dedicated to the subject well by colored pencil or hatchure marks on the plat below.
2. If more than one lease is dedicated to the well, outline each and identify the ownership thereof (both as to working interest and royalty).
3. If more than one lease of different ownership is dedicated to the well, have the interests of all owners been consolidated by communitization, unitization, force-pooling, etc?

() Yes () No If answer is "yes," type of consolidation

If answer is "no," list the owners and tract descriptions which have actually consolidated. (Use reverse side of this form if necessary)

No allowable will be assigned to the well until all interests have been consolidated (by communitization, unitization, forced-pooling, or otherwise) or until a non standard unit, eliminating such interests, has been approved by the Commission.

CERTIFICATION

I hereby certify that the information contained herein is true and complete to the best of my knowledge and belief.

Name _____
 Position _____
 Company _____
 Date _____

I hereby certify that the well location shown on this plat was plotted from field notes of actual surveys made by me or under my supervision, and that the same is true and correct to the best of my knowledge and belief.

18 November, 1977
 Date Surveyed _____
James P. Leese
 Registered Professional Engineer
 and/or Land Surveyor
James P. Leese
1463
 Certificate No. _____

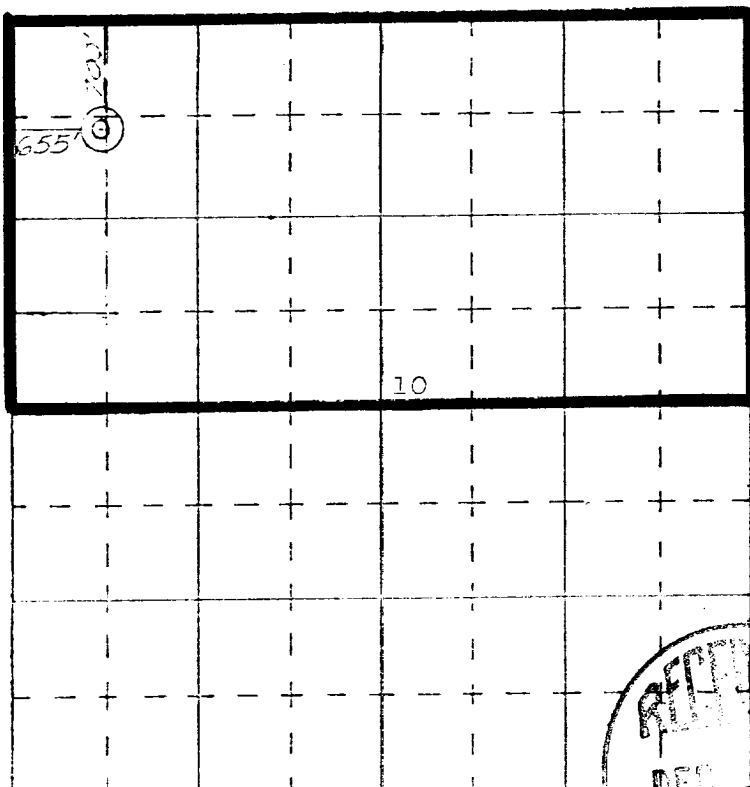

SCALE—4 INCHES EQUALS 1 MILE

SAN JUAN ENGINEERING COMPANY, FARMINGTON, N. M.