

District I
P.O. Box 1980, Hobbs, NM

District II
P.O. Drawer DD, Artesia, NM 88221

District III
1000 Rio Brazos Rd, Aztec, NM 87410

State of New Mexico
Energy, Minerals and Natural Resources Department

OIL CONSERVATION DIVISION

2040 South Pacheco Street
Santa Fe, New Mexico 87505

SUBMIT 1 COPY TO
APPROPRIATE
DISTRICT OFFICE
AND 1 COPY TO
SANTA FE OFFICE

RECEIVED
NOV - 1 1999
OIL CON. DIV.
DIST. 3

PIT REMEDIATION AND CLOSURE REPORT

Operator: PNM Gas Services (Burlington) Telephone: 324-3764

Address: 603 W. Elm Street Farmington, NM 87401

Facility or Well Name: Grenier A #1A Sep

Location: Unit C Sec 26 T 30 N R 10 W County San Juan

Pit Type: Separator ☒ Dehydrator ☐ Other

Land Type: BLM ☒ State ☐ Fee ☐ Other

Pit Location: Pit dimensions: length 12 ' width 12 ' depth 2 '

(Attach diagram) Reference: wellhead ☒ other

Footage from reference: 108'

Direction from reference: 90 Degrees ☐ East ☐ North ☐
of ☒ West ☒ South

Depth to Ground Water:

(Vertical distance from contaminants to
seasonal high water elevation of ground
water)

Less than 50 feet	(20 points)	
50 feet to 99 feet	(10 points)	
Greater than 100 feet	(0 points)	0

Wellhead Protection Area:

(Less than 200 feet from a private
domestic water source, or, less than 1,000
feet from all other water sources)

Yes	(20 points)	
No	(0 points)	0

Distance to Surface Water:

(Horizontal distance to perennial lakes,
ponds, rivers, streams, creeks, irrigation
canals and ditches)

Less than 200 feet	(20 points)	
200 feet to 1,000 feet	(10 points)	
Greater than 1,000 feet	(0 points)	0

RANKING SCORE (TOTAL POINTS): 0

Grenier A #1A Sep

Date Remediation Started: 07/07/1999

Date Completed: 07/07/1999

Remediation Method:

Excavation ☒

Approx. Cubic Yard 23

(Check all appropriate sections)

Landfarmed ☒

Amount Landfarmed (cubic yds) 23

Other

Remediation Location:

Onsite

☒

Offsite

(i.e., landfarmed onsite, name and location of offsite facility)

Backfill Material Location:

General Description of Remedial Action:

Excavated contaminated soil to a pit size of 15.5' X 10' X 4' and landfarmed soil onsite within a bermed area at a depth of 6" to 12". Soil was aerated by disking/plowing until soil met regulatory levels.

Ground Water Encountered:

No



Yes



Depth

Final Pit Closure Sampling:

Sample Location

5 pt. composite - bottom.

(if multiple samples, attach sample result and diagram of sample locations and depths.)

Sample depth

4'

Sample date

07/07/1999

Sample time

2:45:00 PM

Sample Results

Benzene (ppm) < 0.5

Total BTEX (ppm) 17.9

Field headspace (ppm)

TPH (ppm) < 25.00

Method

8015B

Vertical Extent (ft)

Risk Analysis form attached Yes



No



Ground Water Sample:

Yes



No



(If yes, see attached Groundwater Site Summary Report)

I HEREBY CERTIFY THAT THE INFORMATION ABOVE IS TRUE AND COMPLETE TO THE BEST OF MY KNOWLEDGE AND MY BELIEF

DATE October 28, 1999

SIGNATURE

Maureen Gannon

PRINTED NAME Maureen Gannon
AND TITLE Project Manager

Greiner A/A Sep pit
 (C) 24-30N-10W
 Burlington
 7-7-99 @ 1337

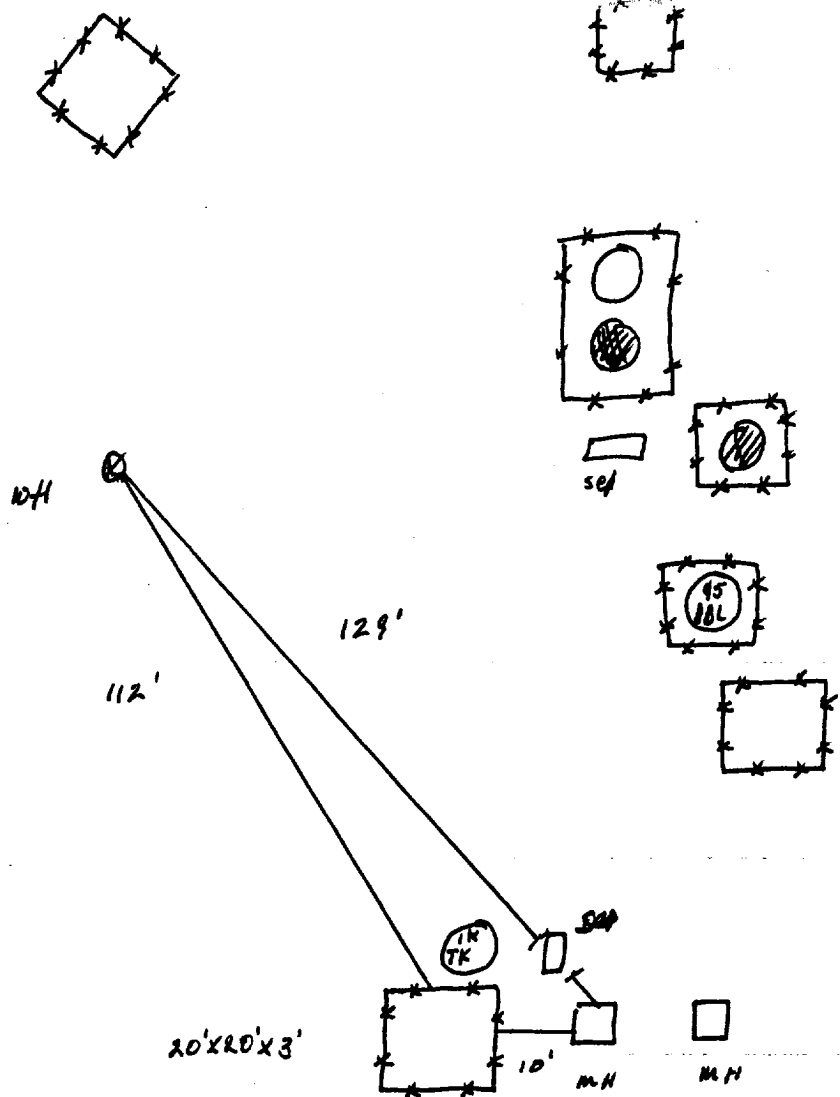

Excavation Sampling
 PID Readings

3' - 1789 ppm
 4' - 2138 ppm

15.5'(N+S) x 10'(E+W) x 4'(D)
 Field headspace: 604 (walks)

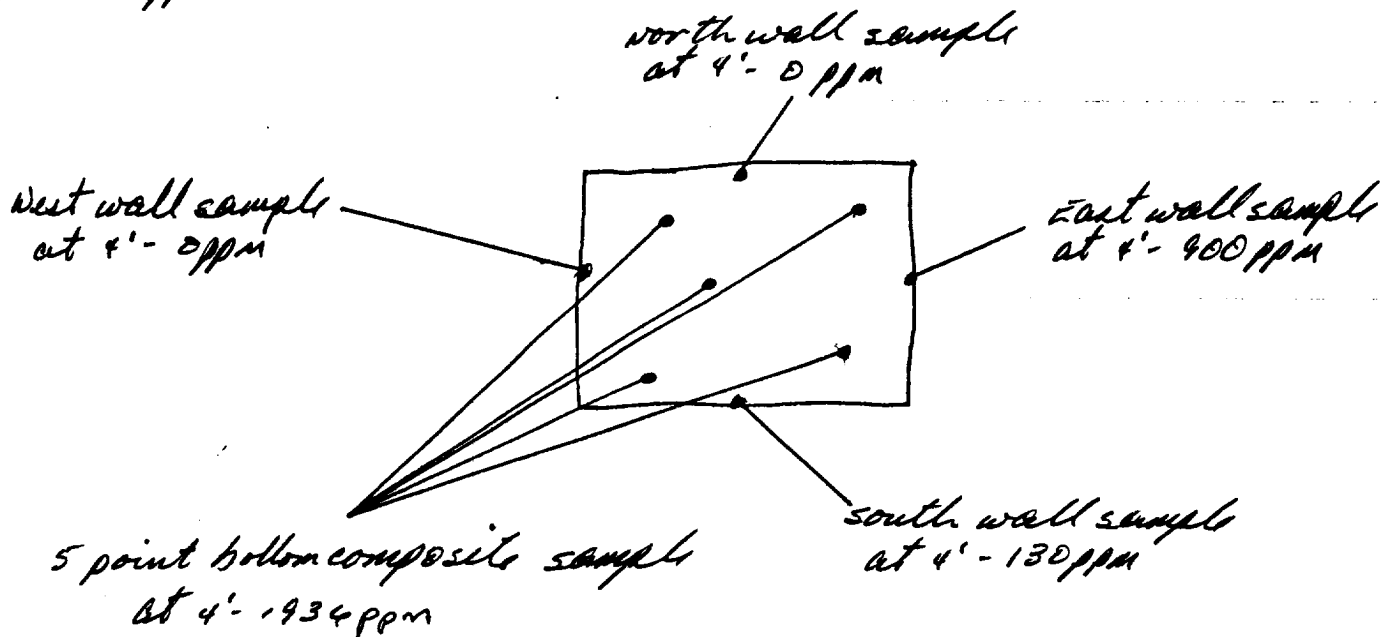

OFF: (505) 325-5667



LAB: (505) 325-1556

On Site Technologies, LTD.

Date: 22-Jul-99

CLIENT: PNM - Public Service Company of NM
Project: PNM Pit Remediation
Lab Order: 9907014

CASE NARRATIVE

Samples were analyzed using the methods outlined in the following references:

Test Methods for Evaluating Solid Waste, Physical/Chemical Methods, SW846, 3rd Edition

All method blanks, laboratory spikes, and/or matrix spikes met quality assurance objectives.

OFF: (505) 325-5667



RAY

LAB: (505) 325-1556

ANALYTICAL REPORT

Date: 22-Jul-99

Client:	PNM - Public Service Company of NM	Client Sample Info:	Grenier A1A Sep
Work Order:	9907014	Client Sample ID:	9907071445; 5pt Bottom Comp
Lab ID:	9907014-09A	Matrix:	SOIL
Project:	PNM Pit Remediation	Collection Date:	7/7/99 2:45:00 PM
		COC Record:	7645

Parameter	Result	PQL	Qual	Units	DF	Date Analyzed
DIESEL RANGE ORGANICS		SW8015B				Analyst: DC
T/R Hydrocarbons: C10-C28	ND	25		mg/Kg	1	7/20/99
AROMATIC VOLATILES BY GC/PID		SW8021B				Analyst: DC
Benzene	ND	500		µg/Kg	500	7/12/99
Toluene	4900	1000		µg/Kg	500	7/12/99
Ethylbenzene	1600	500		µg/Kg	500	7/12/99
m,p-Xylene	9800	1000		µg/Kg	500	7/12/99
o-Xylene	1600	500		µg/Kg	500	7/12/99

17900
17.90 ppm

Qualifiers:

- PQL - Practical Quantitation Limit
- ND - Not Detected at Practical Quantitation Limit
- J - Analyte detected below Practical Quantitation Limit
- B - Analyte detected in the associated Method Blank

- S - Spike Recovery outside accepted recovery limits
- R - RPD outside accepted recovery limits
- E - Value above quantitation range
- Surr: - Surrogate

1 of 1

OFF: (505) 325-5667



LAB: (505) 325-1556

ANALYTICAL REPORT

Date: 22-Jul-99

Client:	PNM - Public Service Company of NM	Client Sample Info:	Grenier A1A.Sep
Work Order:	9907014	Client Sample ID:	9907071450; 4 Wall Comp
Lab ID:	9907014-10A	Matrix:	SOIL
Project:	PNM Pit Remediation	Collection Date:	7/7/99 2:50:00 PM
		COC Record:	7645

Parameter	Result	PQL	Qual	Units	DF	Date Analyzed
DIESEL RANGE ORGANICS		SW8015B				Analyst: DC
T/R Hydrocarbons: C10-C28	ND	25		mg/Kg	1	7/20/99

Qualifiers:

- PQL - Practical Quantitation Limit
- ND - Not Detected at Practical Quantitation Limit
- J - Analyte detected below Practical Quantitation Limit
- B - Analyte detected in the associated Method Blank

- S - Spike Recovery outside accepted recovery limits
- R - RPD outside accepted recovery limits
- E - Value above quantitation range
- Surr: - Surrogate

1 of 1

Sec. 26 T30N R10W Unit C
Burlington

Land Farm Drawing

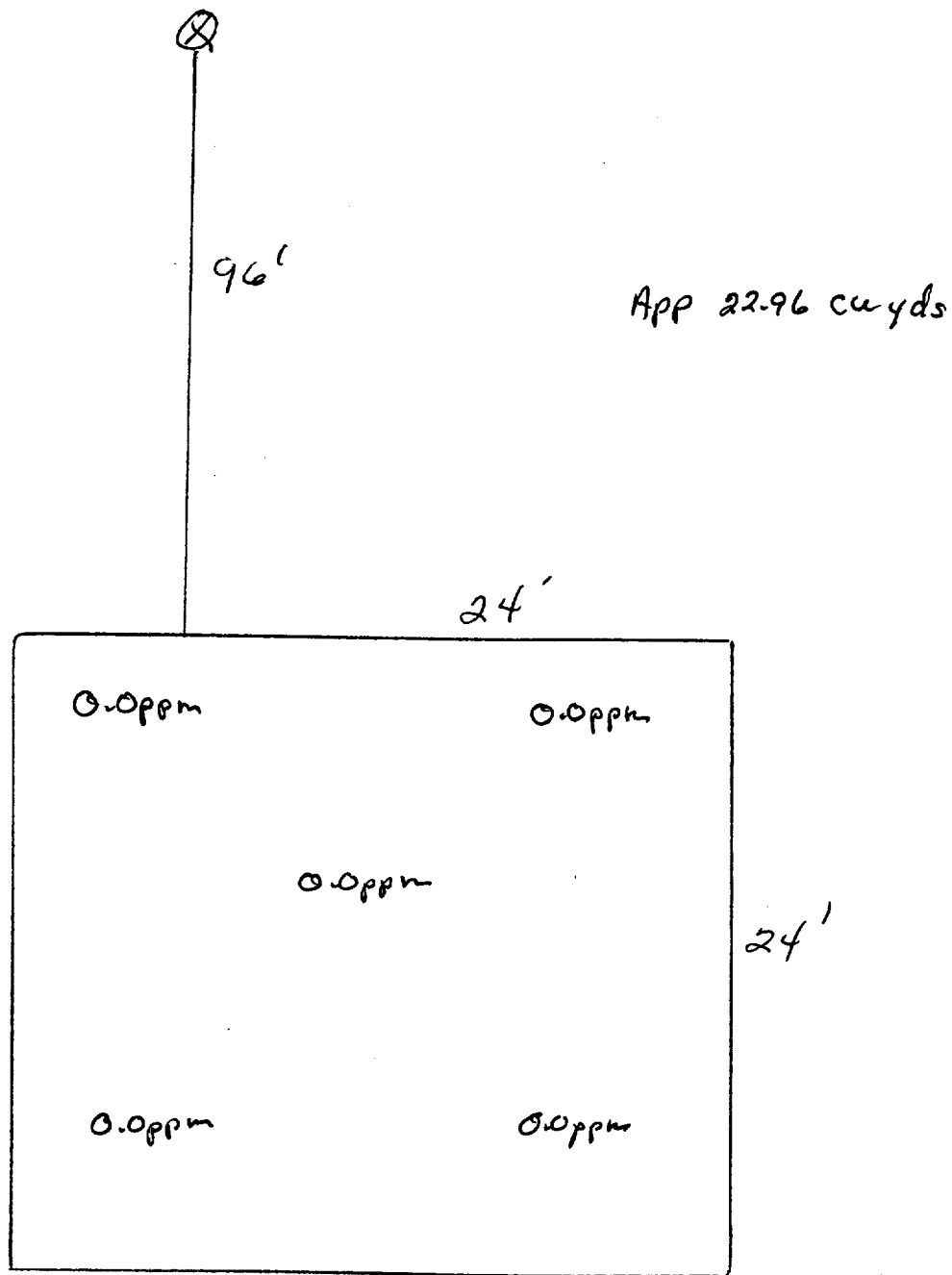

2" to 12" Depth
Headspace 2.1ppm
Sample # 9907141435

Not to scale

OFF: (505) 325-5667



LAB: (505) 325-1556

On Site Technologies, LTD.

Date: 30-Jul-99

CLIENT: PNM - Public Service Company of NM
Project: PNM Pit Remediation Landfarms
Lab Order: 9907036

CASE NARRATIVE

Samples were analyzed using the methods outlined in the following references:

Test Methods for Evaluating Solid Waste, Physical/Chemical Methods, SW846, 3rd Edition

All method blanks, laboratory spikes, and/or matrix spikes met quality assurance objectives.

OFF: (505) 325-5667



LAB: (505) 325-1556

ANALYTICAL REPORT

Date: 30-Jul-99

Client:	PNM - Public Service Company of NM	Client Sample Info:	Grenier A-1A Sep LF
Work Order:	9907036	Client Sample ID:	9907141435; 5pt Comp
Lab ID:	9907036-06A	Matrix:	SOIL
Project:	PNM Pit Remediation Landfarms	Collection Date:	7/14/99 2:35:00 PM
		COC Record:	7491

Parameter	Result	PQL	Qual	Units	DF	Date Analyzed
DIESEL RANGE ORGANICS		SW8015B				Analyst: DC
T/R Hydrocarbons: C10-C28	ND	25		mg/Kg	1	7/29/99

Qualifiers:

- PQL - Practical Quantitation Limit
- ND - Not Detected at Practical Quantitation Limit
- J - Analyte detected below Practical Quantitation Limit
- B - Analyte detected in the associated Method Blank

- S - Spike Recovery outside accepted recovery limits
- R - RPD outside accepted recovery limits
- E - Value above quantitation range
- Surr: - Surrogate

1 of 1

P.O. BOX 2606 • FARMINGTON, NM 87499

- TECHNOLOGY BLENDING INDUSTRY WITH THE ENVIRONMENT -