

UNITED STATES  
DEPARTMENT OF THE INTERIOR  
GEOLOGICAL SURVEY

30-045-24038

**APPLICATION FOR PERMIT TO DRILL, DEEPEN, OR PLUG BACK**

1A. TYPE OF WORK  
 DRILL       DEEPEN       PLUG BACK

B. TYPE OF WELL  
 OIL WELL       GAS WELL       OTHER       SINGLE ZONE       MULTIPLE ZONE

2. NAME OF OPERATOR  
 Ladd Petroleum Corporation

3. ADDRESS OF OPERATOR  
 830 Denver Club Building, Denver, CO 80202

4. LOCATION OF WELL (Report location clearly and in accordance with any State requirements.)\*  
 At surface: 1520'FNL & 1000'FEL (SE NE)  
 At proposed prod. zone: Same

14. DISTANCE IN MILES AND DIRECTION FROM NEAREST TOWN OR POST OFFICE\*  
 4.2 miles North of Farmington, New Mexico

15. DISTANCE FROM PROPOSED LOCATION TO NEAREST PROPERTY OR LEASE LINE, FT. (Also to deepest drig. unit line, if any)  
 1000'

16. NO. OF ACRES IN LEASE  
 585.69

17. NO. OF ACRES ASSIGNED TO THIS WELL  
 E/290.38 220

18. DISTANCE FROM PROPOSED LOCATION TO NEAREST WELL, DRILLING COMPLETED, OR APPLIED FOR, ON THIS LEASE, FT.  
 2,460+'

19. PROPOSED DEPTH  
 6,020'

20. ROTARY OR CABLE TOOL  
 Rotary

21. ELEVATIONS (Show whether DF, RT, GR, etc.)  
 5461' GR

22. APPROX. DATE WORK WILL START\*  
 November 1, 1979

23. PROPOSED CASING AND CEMENTING PROGRAM

SIZE OF HOLE	SIZE OF CASING	WEIGHT PER FOOT	SETTING DEPTH	QUANTITY OF CEMENT
12 1/4"	8-5/8" new	36#K 55 ST&C	250'	225sx Class "B" w/ additives
7-7/8"	4 1/2" new	10.5#K 55 ST&C	6,020'	1st stage-230sx 65-35 poz w/ additives +130sx 50-50 poz w/additives 2nd stage-150sx 65-35 poz w/additives +320sx 50-50 poz w/additives

- 1) Drill 12 1/4" hole and set 8-5/8" surface casing to 250' with good returns.
- 2) Log BOP checks in daily drill reports and drill 7-7/8" hole to 6,020'.
- 3) Run tests if warranted and run 4 1/2" casing if productive.
- 4) Run logs, as needed, and perforate and stimulate as needed.

EXHIBITS ATTACHED:

- "A" Location & Elevation Plat
- "B" The Ten-Point Compliance Program
- "C" The Blowout Preventer Diagram
- "D" The Multi-Point Requirements for A.P.D.
- "E" Access Road Map to Location
- "F" Radius Map of Field
- "G" Drill Pad Layout, Cut-Fill Cross-Section & Production Facilities
- "H" Drill Rig Layout
- "K" Fracturing Program Layout

IN ABOVE SPACE DESCRIBE PROPOSED PROGRAM: If proposal is to deepen or plug back, give data on present productive zone and proposed new productive zone. If proposal is to drill or deepen directionally, give pertinent data on subsurface locations and measured and true vertical depths. Give blowout preventer program, if any.

SIGNED: David K. Dillon TITLE: Drilling Engineer DATE: October 19, 1979

(This space for Federal or State office use)

PERMIT NO. \_\_\_\_\_ APPROVAL DATE \_\_\_\_\_

APPROVED BY \_\_\_\_\_ TITLE \_\_\_\_\_ DATE \_\_\_\_\_

CONDITIONS OF APPROVAL, IF ANY:

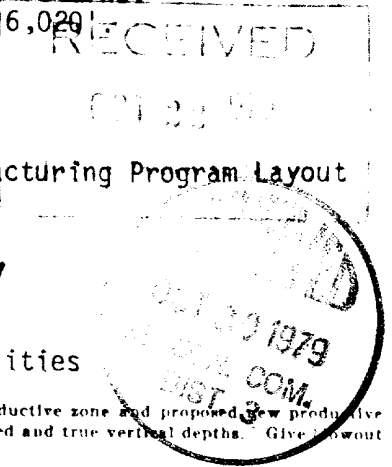

NWY 3-33 *ok* NMOC

NEW MEXICO OIL CONSERVATION COMMISSION  
WELL LOCATION AND ACREAGE DEDICATION PLAT

Form C-102  
Supersedes C-120  
Effective 1-1-67

EXHIBIT "A"

All distances must be from the outer boundaries of the Section.

Location & Elevation

Ladd Petroleum		Turn Abounds		Location & Elevation	
Section	Township	Range	County	Well No.	
H	25	30 North	14 West	1E	
Actual Footage Location of Well:					
1520	feet from the North	1000'	feet from the East		
Ground Level Elev.	Producing Formation	Pool	Dedicated Acreage	Acres	
5461	Dakota	Basin Dakota Field	290.38		

1. Outline the acreage dedicated to the subject well by colored pencil or hachure marks on the plat below.
2. If more than one lease is dedicated to the well, outline each and identify the ownership thereof (both as to working interest and royalty).
3. If more than one lease of different ownership is dedicated to the well, have the interests of all owners been consolidated by communitization, unitization, force-pooling, etc?

Yes  No If answer is "yes," type of consolidation \_\_\_\_\_

If answer is "no," list the owners and tract descriptions which have actually been consolidated. (Use reverse side of this form if necessary.) \_\_\_\_\_

No allowable will be assigned to the well until all interests have been consolidated (by communitization, unitization, forced-pooling, or otherwise) or until a non-standard unit, eliminating such interests, has been approved by the Commission.

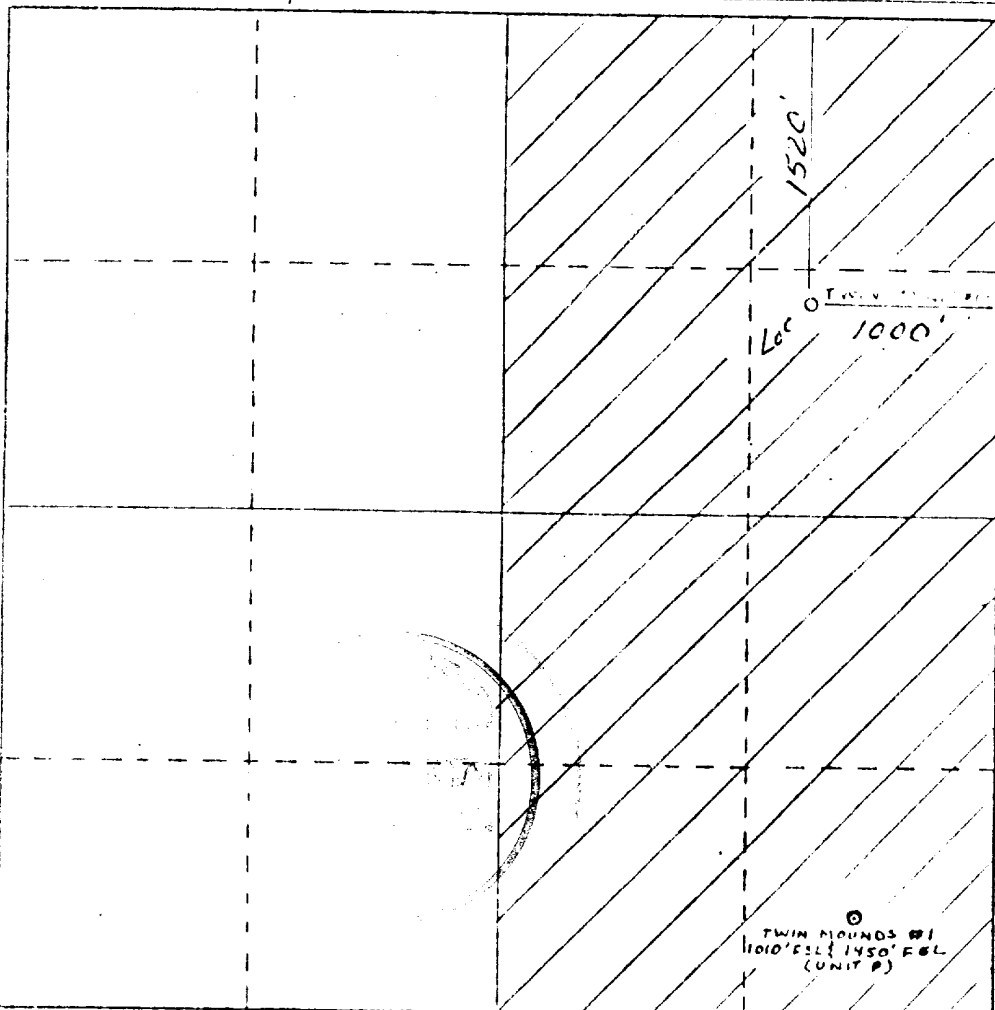

CERTIFICATION

I hereby certify that the information contained herein is true and complete to the best of my knowledge and belief.

Name: George Lapasotes  
 Position: V. Pres. Powers Elevation  
 Company: Ladd Petroleum Corp.

Date: 9-25-79

I hereby certify that the location shown on this plat was from the field notes of actual surveys made by me or under my supervision, and that the same is true and correct to the best of my knowledge and belief.

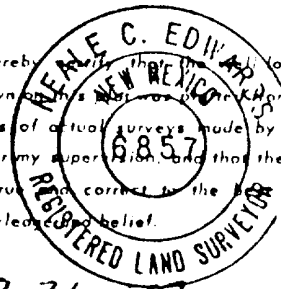

Date Surveyed: 9-21-79  
 Registered Professional Engineer and Land Surveyor

6857

Continued on \_\_\_\_\_



EXHIBIT "B"

TEN-POINT COMPLIANCE PROGRAM

OF NTL-6 APPROVAL OF OPERATIONS

Attached to Form 9-331C  
Ladd Petroleum Corporation  
Twin Mounds #1E  
SE NE Sec. 25 T30N R14W  
1520'FNL & 1000'FEL  
San Juan County, New Mexico

1. The Geologic Surface Formation

The surface formation is the Kirtland Shale.

2. Estimated Tops of Important Geologic Markers

Pictured Cliffs	1,204'
Lewis	1,312'
Cliffhouse	2,724'
Point Lookout	3,609'
Gallup	4,922'
Greenhorn	5,679'
Graneros	5,723'
Dakota	5,770'
Total Depth	6,020'

3. Estimated Depths of Anticipated Water, Oil, Gas or Minerals

Pictured Cliffs	1,204'	Possibly Gas
Point Lookout	3,609'	Possibly Gas
Dakota	5,770'	Gas

4. The Proposed Casing Program

<u>HOLE SIZE</u>	<u>INTERVAL</u>	<u>SECTION LENGTH</u>	<u>SIZE (OD)</u>	<u>WEIGHT, GRADE &amp; JOINT</u>	<u>NEW OR USED</u>
12-1/4"	0-250'	250'	8-5/8"	36# K-55 ST&C	New
7-7/8"	0-6020'	6020'	4-1/2"	10.5# K-55 ST&C	New

Cement Program

- (a) Surface Casing: Cement with 225 sacks Class "B" with ¼#/sack flocele and 2% CaCl<sub>2</sub>.
- (b) Production Casing:
  - 1st Stage - Cement with 230 sacks 65-35 Pozmix with 12% gel and ¼#/sack flocele, and 130 sacks 50-50 Pozmix with 2% gel, ¼#/sack flocele and 1% Halad 9.
  - 2nd Stage - Cement with 150 sacks 65-35 Pozmix, 12% gel, ¼#/sack flocele, and 320 sacks 50-50 Pozmix with 2% gel, ¼#/sack flocele and .6% Halad 9.

5. The Operator's Minimum Specifications for Pressure Control

EXHIBIT "C" is a schematic diagram of the blowout preventer equipment. The BOP's will be hydraulically tested to the full working pressure after nipping up and after any use under pressure. Pipe rams will be operationally checked each 24-hour period, as will blind rams (and optional annular preventer) each time pipe is pulled out of the hole. Such checks of BOP will be noted on daily drilling reports.

Accessories to BOP will include a kelly cock, floor safety valve, drill string BOP and choke manifold with pressure rating equivalent to the BOP stack.

6. The Type and Characteristics of the Proposed Circulating Muds

Mud system will be gel-chemical with adequate stocks of sorptive agents on site to handle possible spills of fuel and oil on the surface. Heavier muds will be on location to be added if pressure requires.

<u>INTERVAL</u>	<u>TYPE</u>	<u>WEIGHT #/gal.</u>	<u>VISCOSITY-sec./qt.</u>	<u>FLUID LOSS cc</u>
0-250'	Gel, lime	-----	45±	-----
250'-4500'	Water flocculence	-----	45±	-----
4500'-6020'	Gel, water	8.8-9.0	as required	10

7. The Auxiliary Equipment to be Used

- (a) A kelly cock will be kept in the string.
- (b) A float will not be used at the bit.
- (c) Neither a mud logging unit nor a gas detecting device will be monitoring the system.
- (d) A stabbing valve will be on the floor to be stabbed into the drill pipe when kelly is not in the string.

8. The Testing, Logging and Coring Programs to be Followed

- (a) DST's are not anticipated.
- (b) The logging program will consist of an IES and a GR-Neutron Density 2000' over selected intervals. Other logs will be determined at well site to best evaluate any shows.
- (c) No coring is anticipated.
- (d) Stimulation procedures will consist of sand-water fracturing of the Dakota formation. See EXHIBIT "K" for Fracturing Layout.

9. Any Anticipated Abnormal Pressures or Temperatures

No abnormal pressures or temperatures have been noted or reported in wells drilled in the area nor at the depths anticipated in this well. Bottom hole pressure expected is 2000 psi maximum.

No hydrogen sulfide or other hazardous fluids or gases have been found, reported or known to exist at these depths in the area.

10. Anticipated Starting Date and Duration of the Operations

The anticipated starting date is set for November 1, 1979, or as soon as possible after examination and approval of drilling requirements. Operations should be completed within two weeks after spudding the well and drilling to casing point.

Blowout Preventer  
Diagram

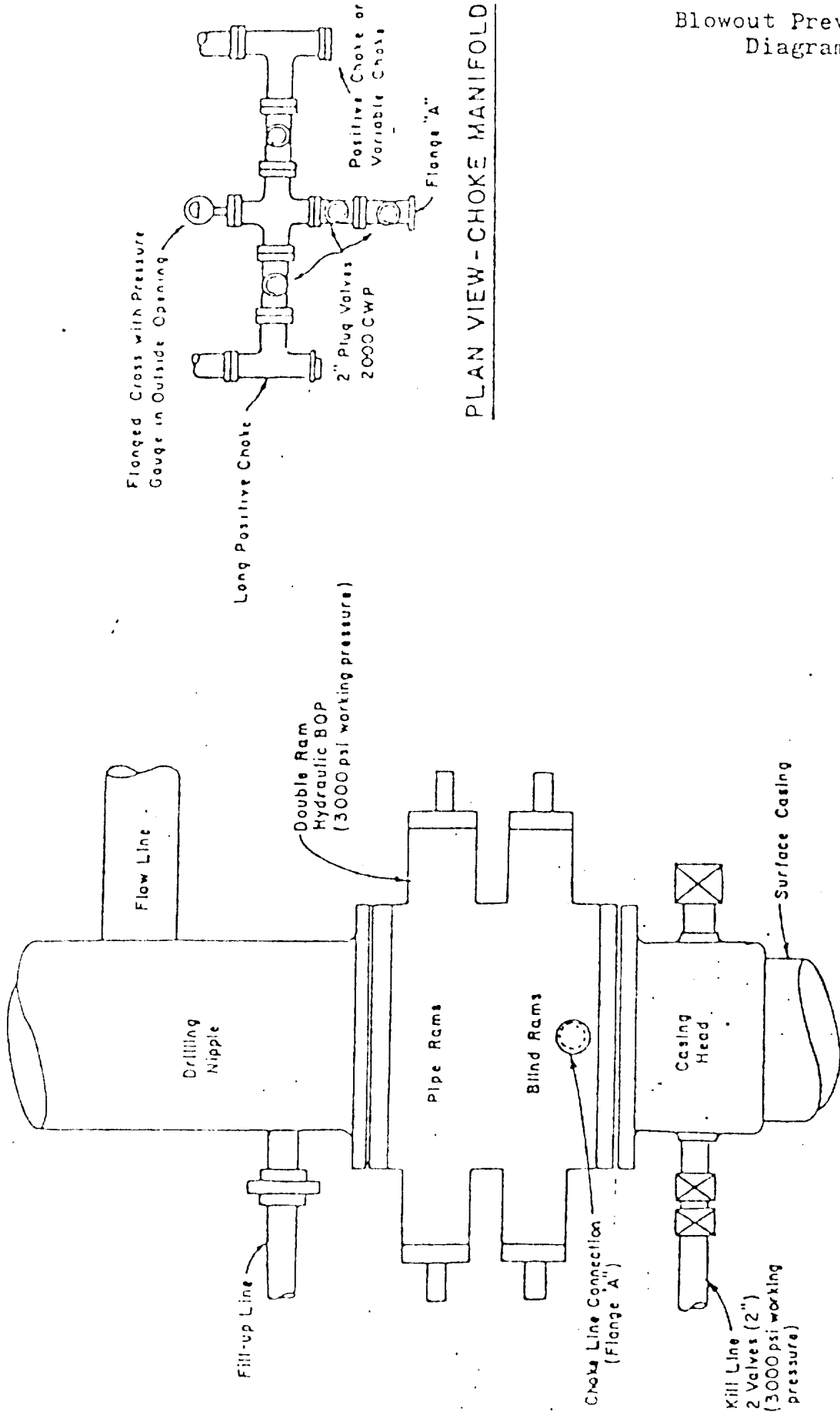

PLAN VIEW-CHOKE MANIFOLD

EXHIBIT "D"

MULTI-POINT REQUIREMENTS TO ACCOMPANY A.P.D.

Attached to Form 9-331C  
Ladd Petroleum Co.  
Twin Mounds #1E  
SE NE Sec. 25 T30N R14W  
1520' FSL & 1000' FEL  
San Juan County, New Mexico

1. Existing Roads

- A. The proposed well site and elevation plat is shown as EXHIBIT "A".
- B. The distance from Farmington, New Mexico is 4.2 miles. From junction of Highway #550 and Highway #170, proceed North for 2.3 miles, thence North-Northwest (left turn) onto an existing oil field road for 0.9 mile, to a fork in the road. Continue Northwest (left fork) for 0.2 mile to another fork in road. Proceed North-Northwest (right fork), a distance of 0.1 mile to the point where the new access road will begin. Turn North (right) off oil field road, onto proposed, flagged access road, and continue a distance of approximately 0.7 mile to location, as shown on EXHIBIT "E".
- C. All roads to location are color-coded on EXHIBIT "E". An access road 0.8 mile from the existing gravel road will be required, as shown on EXHIBIT "E"
- D. N/A
- E. This is a development well. All existing roads within a one-mile radius are shown on EXHIBIT "E".
- F. The existing roads need no improvement. Maintenance will be performed as required.

2. Planned Access Roads

Map showing all necessary access roads to be constructed or reconstructed is shown as EXHIBIT "E" for the following:

- (1) The maximum width of the running surface of the 0.7 mile of access road, extending beyond the existing oil field road will be 18'.

- (2) The grade will be 8% (eight percent) or less.
- (3) No turn outs are planned.
- (4) Appropriate water bars will be constructed to assure drainage off location to conform with the natural drainage pattern.
- (5) No culverts are needed. No major cuts or fills are anticipated along access road during drilling operation.
- (6) Surfacing materials will be native soil.
- (7) No gates, cattle guards, or fence cuts are needed.
- (8) The new access road to be constructed was staked and centerline flagged, as shown on EXHIBIT "E".

3. Location of Existing Wells

For all existing wells within a one mile radius of development well, see EXHIBIT "F".

- (1) There are no water wells within a one-mile radius of this location.
- (2) There are two abandoned wells in this one-mile radius.
- (3) There are no temporarily abandoned wells.
- (4) There are no disposal wells.
- (5) There are no wells presently being drilled.
- (6) There are seven producing wells within this one-mile radius.
- (7) There are no shut-in wells.
- (8) There are no injection wells.
- (9) There are no monitoring or observation wells for other uses.

4. Location of Existing and/or Proposed Facilities

- A. Within a one-mile radius of location the following existing facilities are owned or controlled by lessee/operator:
- (1) Tank Batteries: None
  - (2) Production Facilities: None
  - (3) Oil Gathering Lines: None
  - (4) Gas Gathering Lines: None



- (5) Injection Lines: None
- (6) Disposal Lines: None
- B. If the well is productive, new facilities will be as follows:
  - (1) Production facilities will be located on solid ground of cut area of drill pad, as shown on EXHIBIT "G".
  - (2) All well flow lines will be buried and will be on the well site and battery site.
  - (3) Facilities will be 290 feet long and 100 feet wide.
  - (4) All construction materials for battery site and pad will be obtained from site. No additional material from outside sources is anticipated.
  - (5) Any necessary pits will be fenced and flagged to protect livestock and wildlife.
- C. Rehabilitation, whether well is productive or dry, will be made on all unused areas in accordance with B.L.M. stipulations.

5. Location and Type of Water Supply

- A. Water will be obtained from a commercial water hauler in Farmington, New Mexico.
- B. Water will be transported by truck over existing roadways.
- C. No water well is to be drilled on this lease.

6. Construction Materials

- A. No construction materials are needed for drilling or constructing access roads into the drilling location unless well is productive. The surface soil materials will be sufficient or will be purchased from Dirt Contractor as needed.
- B. No construction materials will be taken off Federal land.
- C. All surface soil materials for construction of access roads are sufficient.
- D. All major access roads presently exist as shown on EXHIBIT "E".

7. Handling of Waste Materials and Disposal

- (1) Drill cuttings will be buried in the reserve pit.
- (2) Drilling fluids will be handled in the reserve pit.

- (3) Any fluids produced during drilling test or while making production test will be collected in a test tank. If a test tank is not available during drilling, fluids will be handled in reserve pit. Any spills of oil, gas, salt water or other noxious fluids will be cleaned up and removed.
- (4) Chemical facilities will be provided for human waste.
- (5) Garbage, waste, salts and other chemicals produced during drilling or testing will be handled in trash/burn pit. Drill fluids, water, drilling mud and tailings will be kept in reserve pit, as shown on EXHIBIT "H". The trash/burn pit will be totally enclosed with small mesh wire to prevent wind scattering trash before being burned or buried. Reserve pit will be fenced on three sides and the fourth side fenced upon removal of the rig.
- (6) After the rig moves out, all materials will be cleaned up and no adverse materials will be left on location. Any dangerous open pit will be fenced during drilling and kept closed until the pit has dried and is filled.

8. Ancillary Facilities

No air strip, camp or other facilities will be built during drilling of this well.

9. Well Site Layout

- (1) EXHIBIT "G" is the Drill Pad Layout as staked, with elevations, by Powers Elevation of Durango, Colorado. Cuts and fills have been drafted to visualize the planned cut across the location spot and the deepest part of the pad. Topsoil will be stockpiled per BLM specifications determined at time of pre-drill inspection.
- (2) EXHIBIT "H" is a plan diagram of the proposed rig and equipment, reserve pit, trash/burn pit, pipe racks and mud tanks. No permanent living facilities are planned. There will be a trailer on site.
- (3) EXHIBIT "G" is a diagram showing the proposed production facilities layout.
- (4) The reserve pits will not be lined. Steel mud tanks may be used during drilling operations.

10. Plans for Restoration

- (1) Backfilling, leveling and contouring are planned as soon as all pits have dried. Waste disposal and spoils materials will be buried or hauled away immediately after drilling is completed. If production is obtained, the unused area will be restored as soon as possible.

- (2) The soil banked material will be spread over the area. Revegetation will be accomplished by planting mixed grasses as per formula provided by the BLM. Revegetation is recommended for road area, as well as around drill pad.
- (3) Three sides of the reserve pit will be fenced during drilling operations. Prior to rig release, the reserve pit will be fenced on the fourth side to prevent livestock or wildlife from becoming entrapped; and the fencing will be maintained until leveling and cleanup are accomplished.
- (4) If any oil is on the pits and is not immediately removed after operations cease, the pit containing the oil or other adverse substances will be flagged overhead or covered with wire mesh.
- (5) The rehabilitation operations will begin immediately after the drilling rig is removed. Removal of oil or other adverse substances will begin immediately or area will be flagged and fenced. Other cleanup will be done as needed. Planting and revegetation is considered best in Spring, 1980, unless requested otherwise.

11. Other Information

- (1) The soil is sandy. No distinguishing geological features are present. The area is covered with sagebrush, native grass, pinon pine, scrub cedar, Mormon tea, and Scrub Oak. There are livestock, rabbits and other indigenous animals in the area. The topography is hilly and slopes to the Southeast.
- (2) The primary surface use is for grazing. The surface is owned by the U.S. Government.
- (3) The closest live water is the Animas River at Farmington, 1.7 miles Southeast of location, as shown on EXHIBIT "E".  
  
The closest occupied dwelling is a ranch house located approximately 2 miles South-Southeast of the proposed site, as shown on EXHIBIT "E".  
  
There are no known archaeological, historical, or cultural heritages that will be disturbed by this drilling.
- (4) There are no reported restrictions or reservations noted on the oil and gas lease.
- (5) Drilling is planned for on or about November 1, 1979. It is anticipated that the casing point will be reached within two weeks after commencement of drilling.

12. Lessee's or Operator's Representative

George Lapaseotes  
Agent Consultant for  
Ladd Petroleum Corporation  
600 South Cherry Street  
Suite 1201  
Denver, Colorado 80222  
Phone (303) 321-2217

David K. Dillon  
Drilling Engineer  
Ladd Petroleum Corporation  
830 Denver Club Building  
Denver, Colorado 80202  
Phone (303) 620-0100

13. Certification

I hereby certify that I, or persons under my direct supervision, have inspected the proposed drillsite and access route; that I am familiar with the conditions which presently exist; that the statements made in this plan are, to the best of my knowledge, true and correct; and, that the work associated with the operations proposed herein will be performed by Ladd Petroleum Corporation and its contractors and subcontractors in conformity with this plan and the terms and conditions under which it is approved.

Date

10-19-79

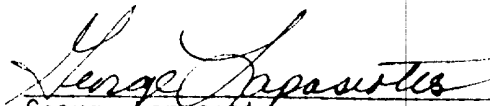

George Lapaseotes  
Agent Consultant for  
Ladd Petroleum Corporation

Ladd Petroleum Corporation  
Twin Mounds #1E  
SE NE Sec. 25 T30N R14W  
San Juan County, New Mexico

EXHIBIT "E"  
Access Road onto Location

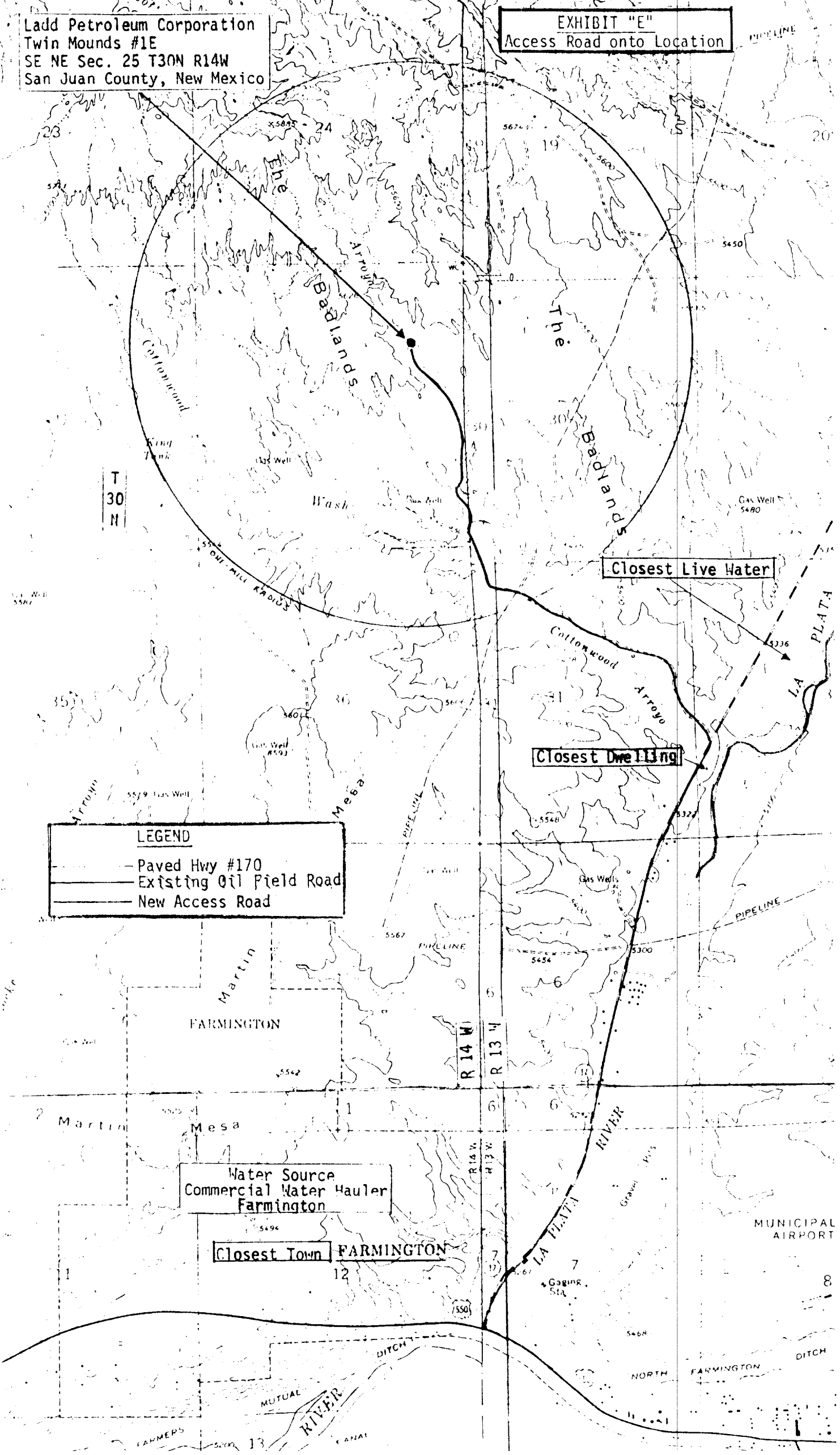

**LEGEND**  
- - - Paved Hwy #170  
— Existing Oil Field Road  
— New Access Road

Closest Live Water

Closest Dwelling

Water Source  
Commercial Water Hauler  
Farmington

Closest Town FARMINGTON

5487'DF  
1570'

**EXHIBIT "F"**  
Radius map of Field

17

R 14 W

Ladd Petroleum Corporation  
Twin Mounds #1E  
SE NE Sec. 25 T30N R14W  
San Juan County, New Mexico

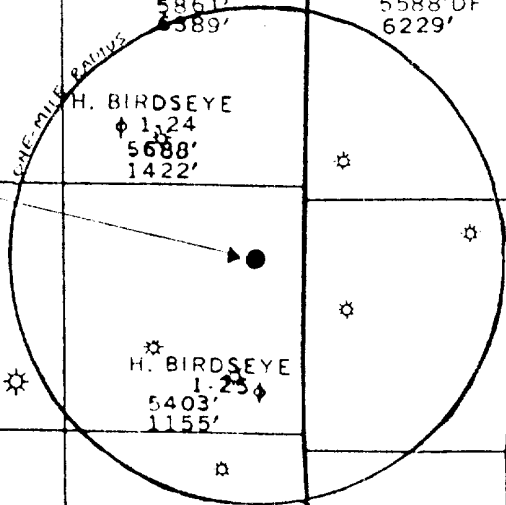

ELLIOTT  
1

MONSANTO  
1

H. BIRDSEYE  
1-24  
5688'  
1422'

5588'DF  
6229'

T  
30  
N

H. BIRDSEYE  
1-25  
5403'  
1155'

COMPASS  
1-25  
5592'  
6095'

H. BIRDSEYE  
1-36  
5566'

1267'  
SUNRAY-MID CONT  
2  
5559'  
6125'

SUNRAY  
1  
5459'  
5021'

**LEGEND**

- LOCATION
- ◇ DRY HOLE
- OIL WELL
- ◆ ABANDONED OIL WELL
- △ TRIANGULATION POINT
- OIL & GAS WELL
- ★ ABANDONED OIL & GAS WELL
- ⊙ GAS WELL
- ⊙ ABANDONED GAS WELL
- WATER WELL

JUAN

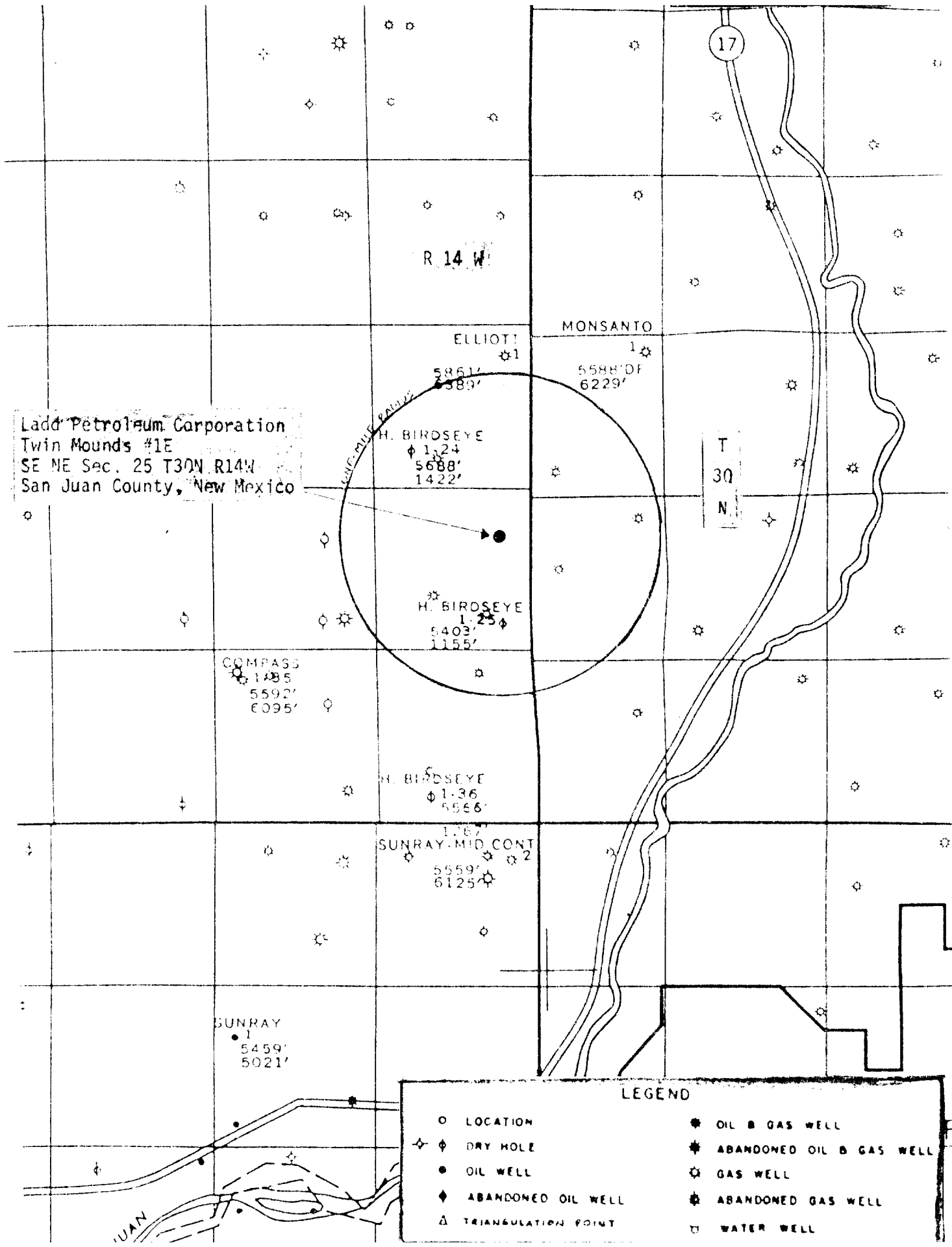

R 14 W

17

MONSANTO

ELLIOT 1

5861'  
5389'

5588' DF  
6229'

H. BIRDSEYE

1.24  
5688'  
1422'

T  
30  
N

H. BIRDSEYE

1.25  
5403'  
1155'

COMPASS  
1.85  
5592'  
6095'

H. BIRDSEYE

1.36  
5566'

SUNRAY MID CONT

1.67  
5559'  
6125'

SUNRAY  
1  
5459'  
5021'

JUAN

R



POWERS ELEVATION COMPANY, INC.

Drill Pad Layout, Production  
Facilities & Cut-Fill  
Cross-Section

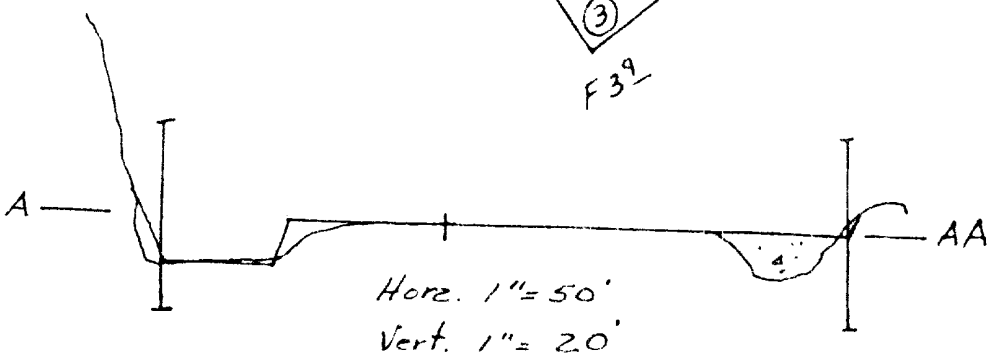
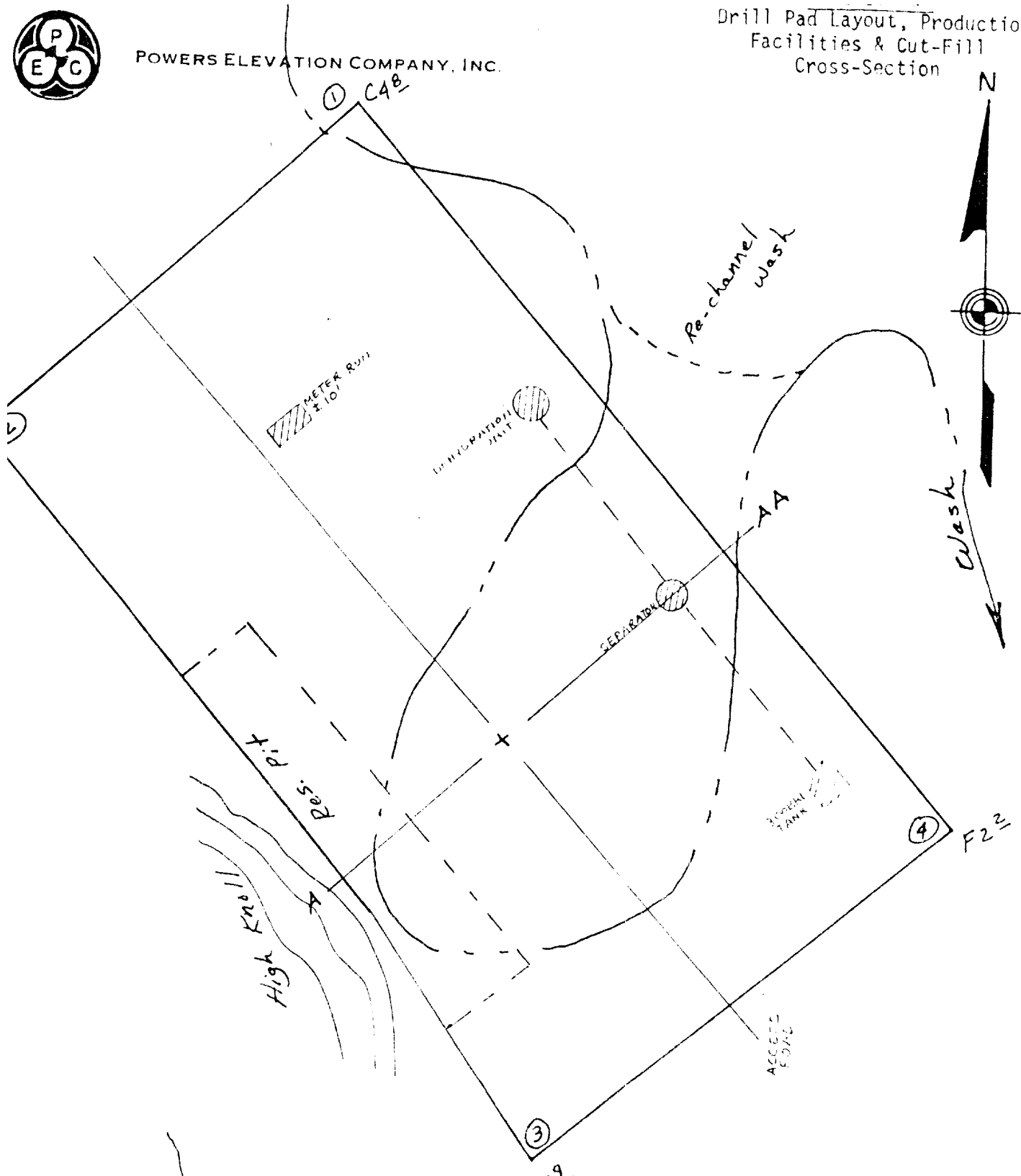



Twin Mounds #1E  
SE NE Sec. 25 T30N R14W  
San Juan County, New Mexico

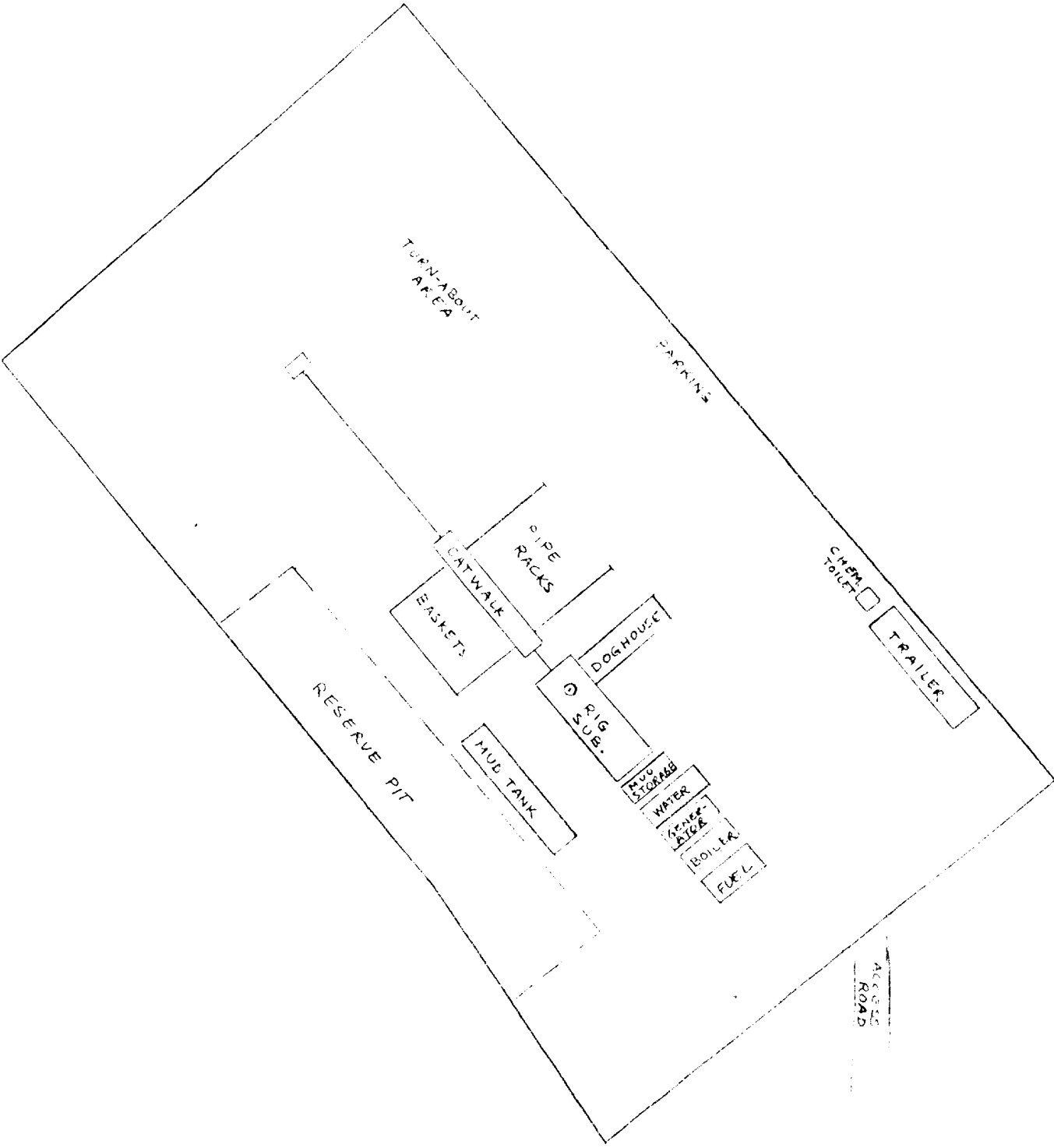

Land (Corporation) Corp  
Twin Mounds #1E  
SE NE Sec. 25 T30N R14W  
San Juan County, New Mexico

