



STATE OF NEW MEXICO
ENERGY AND MINERALS DEPARTMENT
OIL CONSERVATION DIVISION

January 8, 1981

BRUCE KING
GOVERNOR
LARRY KEHOE
SECRETARY

POST OFFICE BOX 2088
STATE LAND OFFICE BUILDING
SANTA FE, NEW MEXICO 87501
(505) 827-2434

Mr. John M. Heller
Registered Engineer
P. O. Box 1507
Durango, Colorado 81301

Administrative Order NSL-1304

Dear Mr. Heller:

Reference is made to your application on behalf of C & E Operators for a non-standard location for their Fee Well No. 8 to be located 2280 feet from the North line and 790 feet from the East line of Section 8, Township 30 North, Range 11 West, NMPM, Aztec Pictured Cliffs and Blanco Mesaverde Pools, San Juan County, New Mexico.

By authority granted me under the provisions of Rule 104 F of the Division Rules and Regulations, the above-described unorthodox location is hereby approved.

Sincerely,

JOE D. RAMEY,
Director

JDR/RLS/dr

cc: Oil Conservation Division - Aztec
Oil & Gas Engineering Committee - Hobbs

OIL CONSERVATION COMMISSION

Alta DISTRICT

OIL CONSERVATION COMMISSION
BOX 2088
SANTA FE, NEW MEXICO

DATE 1-9-81

RE: Proposed MC _____
Proposed DHC _____
Proposed NSL x _____
Proposed SWD _____
Proposed WFX _____
Proposed PMX _____

Gentlemen:

I have examined the application dated 12-16-80
for the E + E Operators Sec 8 H-8-30 N-11 W
Operator Lease and Well No. Unit, S-T-R

and my recommendations are as follows:

Approve

Yours very truly,

Paul J. Davis

JOHN M. HELLER
REGISTERED ENGINEER
(Petroleum)

December 16, 1980

Mr. R. L. Stamets
New Mexico Oil Cons. Comm.
P. O. Box 2088
Santa Fe, New Mexico 87501

Re: C & E Operators, Inc.
Rule 104-F
Unorthodox locations
Secs. 8 & 9 -30N-11W
San Juan County

Dear Mr. Stamets:

Enclosed are copies of Forms C-101; C-102, Sub-Division
Plats and Air Photo plats of the area surrounding the following
wells:

Fee No. 8 site - 2280' fNL; 790' fEL
Unit H, Sec. 8-30N-11W
Fee No. 9 site - 152' fNL; 900' fWL
Unit D, Sec. 9-30N-11W

Both of these locations are within the city limits of Aztec.
It is not feasible to select a drillsite to conform to standard
location measurements.

Attached are copies of the letters sent to offset operators
of these two wells.

Very truly yours,

Original Signed By
JOHN M. HELLER
John M. Heller
Consultant for C & E
Operators, Inc.

cc: Frank Clavez

Encls.

JMH/nm

15

95

5

45

CHANCE COVERAGE PROVIDED
NOT FOR INTERNATIONAL TRAVEL

Figure 1

TOTAL POSTAGE AND FEE	CONSULT POSTMASTER REQUIRED
	OPTIONAL SERVICE
	RETURN RECEIPT SERVICE

TOTAL POSTAGE AND FEES
POSTMARK OR DATE.

[illegible]

166

66

—

165

JOHN M. HELLER
REGISTERED ENGINEER
(Petroleum)

December 16, 1980

Beta Development Corp.
125 Petroleum Plaza
Farmington, New Mexico 87401

Re: C & E Operators, Inc.
Rule 104-F
Unorthodox locations
Secs. 8 & 9 T30N; R11W
San Juan Co., New Mexico

Gentlemen:

On November 25, 1980, you were mailed copies of the captioned operators New Mexico Application to Drill Form C-101; Application to Dual Complete, Form C-107 along with other pertinent data. It was mentioned in the transmittal letter that some of these wells were unorthodox locations.

This letter is to specifically detail those locations:

Fee No. 8 is staked 2280' fNL; 790' fEL
Unit H, Sec. 8-30N-11W
Fee No. 9 is staked 152' fNL; 900' fWL
Unit D, Sec. 9-30N-11W

Both of these locations are within development areas of the City of Aztec as shown by attached plats. It is not feasible to select a drill site to conform to standard location measurements.

Very truly yours,

Original Signed By
JOHN M. HELLER

John M. Heller
Consultant for C & E
Operators, Inc.

Attachments:

New Mexico Form C-101
New Mexico Form C-102
Plat of Area
Air Photo Plat of Area
Sub-Division Plat of Area

JMH/nm

JOHN M. HELLER
REGISTERED ENGINEER
(Petroleum)

December 16, 1980

Manana Gas, Inc.
P.O. Box 145
Farmington, New Mexico 87401

Re: C & E Operators, Inc.
Rule 104-F
Unorthodox locations
Secs. 8 & 9 T30N; R11W
San Juan Co., New Mexico

Gentlemen:

On November 25, 1980, you were mailed copies of the captioned operators New Mexico Application to Drill Form C-101; Application to Dual Complete, Form C-107 along with other pertinent data. It was mentioned in the transmittal letter that some of these wells were unorthodox locations.

This letter is to specifically detail those locations:

Fee No. 8 is staked 2280' fNL; 790' fEL
Unit H, Sec. 8-30N-11W
Fee No. 9 is staked 152' fNL; 900' fWL
Unit D, Sec. 9-30N-11W

Both of these locations are within development areas of the City of Aztec as shown by attached plats. It is not feasible to select a drill site to conform to standard location measurements.

Very truly yours,
Original Signed By
JOHN M. HELLER

John M. Heller
Consultant for C & E
Operators, Inc.

Attachments:

New Mexico Form C-101
New Mexico Form C-102
Plat of Area
Air Photo Plat of Area
Sub-Division Plat of Area

JMH/nm

JOHN M. HELLER
REGISTERED ENGINEER
(Petroleum)

December 16, 1980

Mr. B. H. Keyes
P.O. Box 842
Aztec, New Mexico 87410

Re: C & E Operators, Inc.
Rule 104-F
Unorthodox locations
Secs. 8 & 9 T30N; R11W
San Juan Co., New Mexico

Gentlemen:

On November 25, 1980, you were mailed copies of the captioned operators New Mexico Application to Drill Form C-101; Application to Dual Complete, Form C-107 along with other pertinent data. It was mentioned in the transmittal letter that some of these wells were unorthodox locations.

This letter is to specifically detail those locations:

Fee No. 8 is staked 2280' fNL; 790' fEL
Unit H, Sec. 8-30N-11W
Fee No. 9 is staked 152' fNL; 900' fWL
Unit D, Sec. 9-30N-11W

Both of these locations are within development areas of the City of Aztec as shown by attached plats. It is not feasible to select a drill site to conform to standard location measurements.

Very truly yours,
Original Signed By
JOHN M. HELLER

John M. Heller
Consultant for C & E
Operators, Inc.

Attachments:

New Mexico Form C-101
New Mexico Form C-102
Plat of Area
Air Photo Plat of Area
Sub-Division Plat of Area

JMH/nm

JOHN M. HELLER
REGISTERED ENGINEER
(Petroleum)

December 16, 1980

El Paso Natural Gas Co.
P. O. Box 289
Farmington, New Mexico 87401
Attn: John Alm

Re: C & E Operators, Inc.
Rule 104-F
Unorthodox locations
Secs. 8 & 9; T30N; R11W
San Juan Co., New Mexico

Gentlemen:

On November 25, 1980, you were mailed copies of the captioned operators New Mexico Application to Drill Form C-101; Application to Dual Complete, Form C-107 along with other pertinent data. It was mentioned in the transmittal letter that some of these wells were unorthodox locations.

This letter is to specifically detail those locations:

Fee No. 8 is staked 2280' fNL; 790' fEL
Unit H, Sec. 8-30N-11W
Fee No. 9 is staked 152' fNL; 900' fWL
Unit D, Sec. 9-30N-11W

Both of these locations are within development areas of the City of Aztec as shown by attached plats. It is not feasible to select a drill site to conform to standard location measurements.

Very truly yours,

Original Signed By
JOHN M. HELLER

John M. Heller
Consultant for C & E
Operators, Inc.

Attachments:

New Mexico Form C-101
New Mexico Form C-102
Plat of Area
Air Photo Plat of Area
Sub-Division Plat of Area

JMH/nm

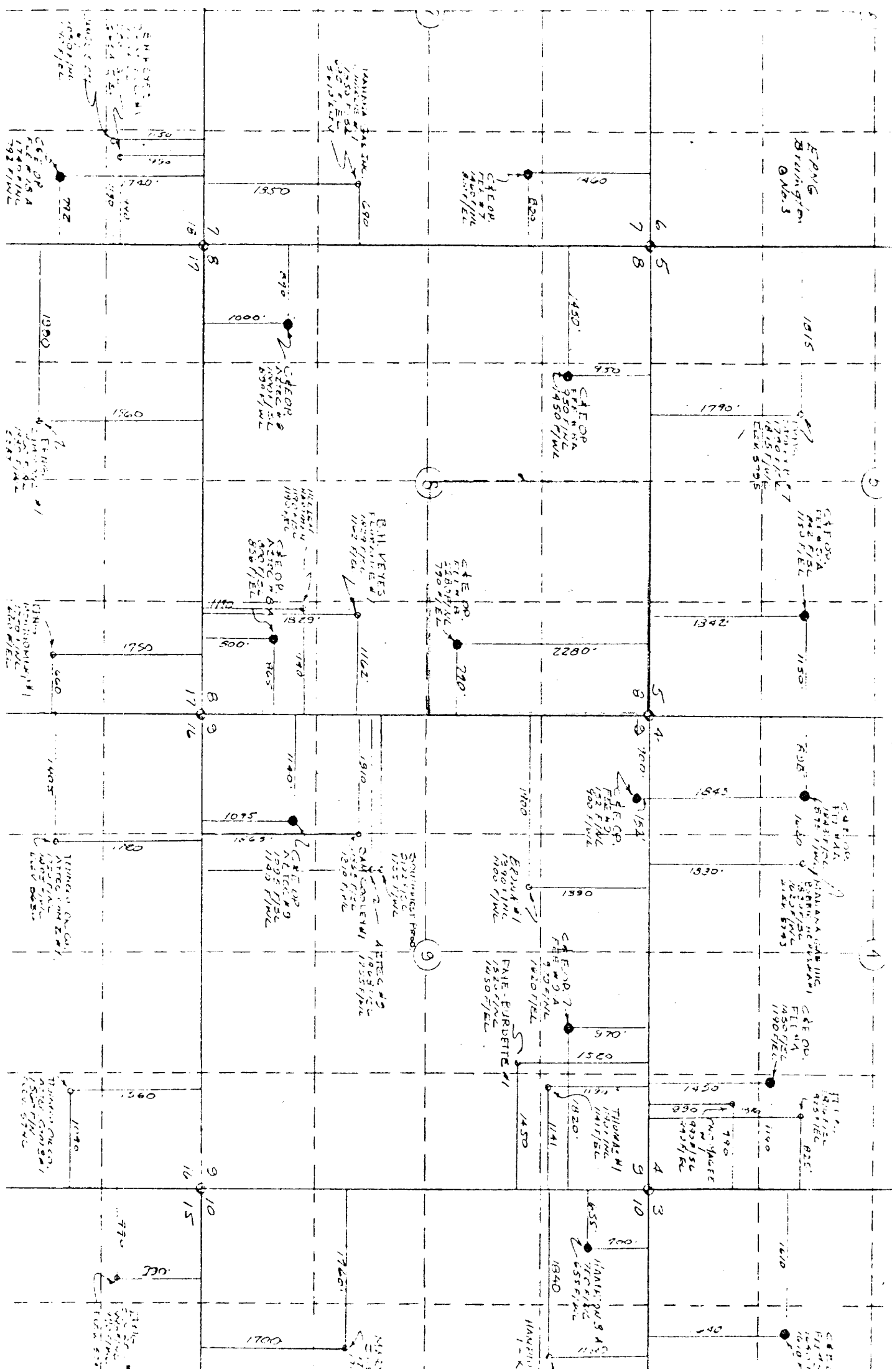

CERTIFICATE OF SURVEY

I, James P. Leese, a duly qualified Land Surveyor licensed under the laws of the State of New Mexico
do hereby certify that, on the 3rd day of November, 19 80, I did check the boundaries of

that certain piece of property standing in the name of C & E OPERATORS
A 40 foot wide access easement situate in the Southeast One-Quarter
of the Northeast One-Quarter (SE $\frac{1}{4}$ NE $\frac{1}{4}$) of Section 8, T30N, R11W,
N.M.P.M., San Juan County, New Mexico.

and more particularly described as follows, to-wit:

Beginning at a point which is 20.00 feet South from the Northeast
Corner of the East 250.00 feet of Tract 4 of the Dayo Miller
Subdivision;

THENCE: S89°05'07"E 220.00 feet to a point on a curve;

THENCE: Southeasterly on a curve to the Right whose
Radius is 100.00 feet a length of 118.68 feet;

THENCE: S20°40'00"E 15.00 feet to a point back of the
Westerly curb line;

THENCE: S25°40'00"W along said curb line 50.00 feet;

THENCE: N20°40'00"W 50.00 feet to a point on a curve;

THENCE: Northwesterly on a curve to the Left whose radius
is 60.00 feet a length of 71.21 feet;

THENCE: N89°05'07"W 222.00 feet;

THENCE: North 40.00 feet to the point of beginning.

That no encroachment exist on said property, that, to the best of my knowledge and belief, all restrictions applicable
to said property have been complied with, and that the building thereon situate fall within the exterior
boundaries thereof and in the manner set forth on the below inscribed plat, to-wit:

C & E Operators
Fee #8 Well location

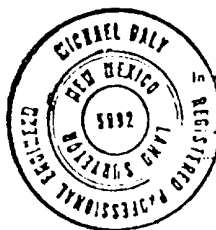
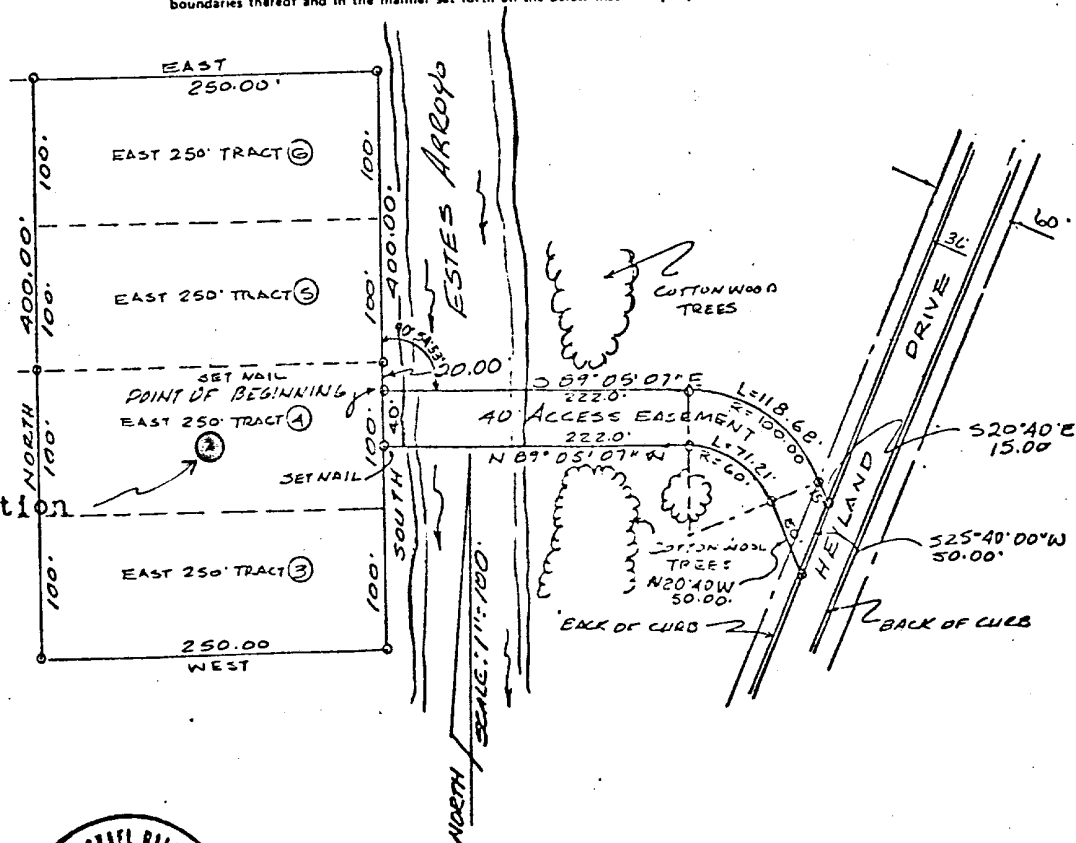

In witness whereof I have hereunto set my hand and seal this 4th day of November, 19 80

MICHAEL DALY

Registered Professional Engineer and Land Surveyor
New Mexico, Reg. No. 5992
Colorado, Reg. No. 10724
Vermont, Reg. No. 465

JAMES P. LESEE

Registered Professional Engineer and Land Surveyor
New Mexico, Reg. No. 1463 P. E. & L. S.
Colorado, Reg. No. 1855 L. S.
Utah, Reg. No. 1472 L. S.
Arizona, Reg. No. 1849 L. S.